MORE

This Is the Last

or soiled pictures. No sets of answers devoted to getting your sets ready. The must be pasted on each set of answers. ou have a month in which to solve the FREE and you can get the other seven tures and win one of the prizes.

The Times
vers' Contest
TURE NO. 77

Does This Picture Represent?
l name of author in form below.

ctober 7, 1912 — No. 77
t the answers to the pictures before sending No partial lists will be considered.

TTER GET A CATALOGUE AT ONCE.

sed in This Contest Are Taken From
vers' Contest Catalogue
g this contest today, tomorrow, next r time before the contest closes, will me chance of winning a prize as those tered.
ntrants will not be accepted until the have been printed.
lesson showing the advantages of the stants: Suppose a picture represents ea. Suppose, also, that you haven't title it can represent. Well, study Turn to your catalogue. See if as "The Fire at Sea," or "The Burn or something like that, for ALL TITLES ARE IN THE CATA is copyrighted by the Booklovers , San Francisco, Cal.
LOGUE AND ENTER TODAY.

ATALOGUE ORDER FORM
EST EDITOR,
ELES TIMES,
LOS ANGELES, CAL.
ts, for which send me a Booklovers' Contest and the 7 certificates redeemable for the first
ctober 7, 1912.
ndering thirty-five pictures free indicate by numbering as d below, otherwise they will receive the Answer Book only.
NSWER BOOK COUPON.
EST EDITOR,
eles Times,
ion, Cal.
ents (75 cents by mail) for which send me the 6 certificates good for pictures No. 36 to No. 77, which I agree to subscribe to the Times for ubscription) for three months from date, and pay
ate if old or new subscriber.
—Mark in the basket (X) if you desire the thirty-five re you only get the book at 75 cents if you send by mail.

In Three Parts—30 Pages.
PART I—TELEGRAPH SHEET—16 PAGES

# The Los Angeles Times

1781-1912.

For Liberty under Law, Equal Rights and Industrial Freedom

TUESDAY MORNING, OCTOBER 8, 1912.

PRICE: Yearly, $9; Monthly, 75 Cents, postpaid. Delivered, average cost per copy, 2½ Cts. 5c

Eleventh Hour.

## TOO LATE TO STOP.

*Conflict in Balkans is Inevitable.*

*Million Men Under Arms Chafe at Futile Restraint of Diplomacy.*

*Governments Now Want Peace, but People Clamor for War.*

*Pope May Offer Mediation and Powers Favor Intervention.*

[BY DIRECT WIRE TO THE TIMES.]

WASHINGTON BUREAU OF THE TIMES, Oct. 7.—[Exclusive Dispatch.] That the War Department believes that war is certain in the Balkans was shown today when officials began to consider names of officers who already have applied for permission to accompany the Turkish and Balkan states forces as military observers. It was stated that at least two officers will be detailed to accompany each arm of the different powers.

PARIS, Oct. 7.—The tension in the Balkan situation, it is thought tonight at the Foreign Office, and among dip-

(Continued on Second Page.)

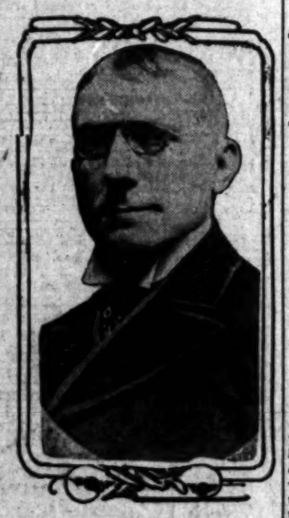

James Whitcomb Riley,

The Hoosier poet, who celebrated his birthday anniversary yesterday. Although Riley refused to say "it out loud" he is supposed to be fifty-nine years young.

### A POET'S ANNIVERSARY.

**It Made a Lot of Young Folks and Elders Happy to Hear About Riley Again.**

[BY DIRECT WIRE TO THE TIMES.]

INDIANAPOLIS, Oct. 7.—[Exclusive Dispatch.] It made everybody happy, school children and grown-ups as well, to realize that today, his birthday, James Whitcomb Riley, the best loved of all the nation's loving poets, is in better health than he was a year ago.

Although he has not said so "out loud" himself, it is supposed that he is 59 years old. The best records say he was born at Greenfield, Ind., October 7, 1853. But in the minds and hearts of everybody, Mr. Riley is a young man and in his case years do not count.

Flashes and Kernels.

## The News in This Issue This Morning.

CONDENSED AND CLASSIFIED.

INDEX: TITLES — PAGES — PARTS

PART I.
Dynamite Trial at Indianapolis.
Special to Times.
Democrats close the Pacific Slope.
Fall of Snow from the Middle West.
Resolutions of Wireless.
Peace Terms Agreed Upon.
Cities and Towns of L. A. County.
Rose Tournament Ticket Tangle.
City in Brief. Vital Record.

PART II.
Grand Auto Tokyo Six.
Public Service: City Hall and Courts.
News from the Oil Fields.
Societies and Fun Points.
Six Pith Sheet for Drama Review.
Events in Society.
Book Features and Funnies.
Business and Trade.
Weather and Markets.

PART III.
World Series Forecast.
Baseball and Baseball.
Sports of All Kinds.
Arthur Johnson's Stage Page.

### SUMMARY.

THE CITY. Clear. Wind at 5 p.m., northwest; velocity 10 miles. Thermometer, maximum, 76 deg.; lowest, 50 deg. Forecast: Continued moderate temperature; light winds, changing to south. For complete weather report see page 9, Part II.

CITY. A runaway automobile which got beyond the control of its driver yesterday caused five women and one man to be overturned and a wagon, and a horse to run away.

Grand Lodge of Masons enjoyed a day at Venice yesterday before taking up the business of the annual convention today.

One hundred and forty automobiles parade about town.

Agreement between the Harbor Administration and the dredging company for the work on the Huntington fill has been ratified, and progress is being made.

Improvement of Uplands and Redlands is urged. Detectives are seeking him and the woman who was employed in the home there as a model, as they have searched hers.

Inquest data of the man who slew his little son and then killed himself in Venice some weeks ago is sought by the coroner. Yesterday his wife testified that he is not insane, and should be released by murder.

Details of two engagements of great interest to society found out yesterday—that of Miss Todd Carpenter to Hugh K. Gray, and that of Clarence Carpenter, brother, to Miss Pauline Friedrich.

Romance unique in love annals is that of a Spanish youth and maiden who were married and separated by divorce to marry their families. Now they are married here, since the girl has become a Red Cross nurse.

Benefit for Red Cross funds for use by the Turks in their fight against the Turks was given before the women of the court of a Balkan princess, who pleaded for the cause.

CITY AND COUNTY. A Fullerton man had a bath suit at Venice, and was arrested after he had paddled out some distance from the pier. Officers inclined to the belief that another suit of clothes had been left behind, and adopted this method of making disappearance.

Fullerton women have begun a vigorous fight for the regulation of vice in that city. A committee will wait on Los Angeles officials, and learn the method used in this city in stamping out the social evil.

Mrs. Ida Wilde figured largely in the divorce suit against a San Bernardino orange grower, and on the showing made was granted a divorce.

Arrangements for a conference at Long Beach to discuss the progress anticipated regarding the improvements of the harbor there will be held. It will be the first conference of the morning.

Redlands, the great one loved highly, is to be visited, and will be dedicated as headquarters for the Southern California Automobile Club. Several hundred are expected to take part in the run over the new boulevard.

CITY AND STATE. The United States Circuit Court yesterday dismissed the appeal of Frank Wood guilty of contempt, refusing to serve the sentence imposed by the Superior Court of Los Angeles. He will probably go to Indianapolis by the Supreme Court in an effort to have him produced between himself and John [illegible], president of the White Pass [illegible], who purchased a house [illegible] residence at Hancock [illegible] found that it contained $10,000 worth of artistic furniture and two fine paintings by the late Paul de Longpre of Los Angeles.

Kaho Takeuchi, the Japanese oyster, has consented for a fight with his Curtis biplane from Lawrason to Long Beach, expecting to touch Los Angeles on his aerial trip.

Prohibitionists of Butte county have organized and the forces will start a daily paper at Chico in an effort to turn Butte country dry at the next election.

Anthony Davis Yates of Gridley, Cal., killed himself, after friends tried to take the pistol away from him with which he had threatened to commit suicide.

Gov. Harmon of Ohio on his way to San Francisco to select a site for the Ohio building on the exposition grounds, was the guest yesterday at Salt Lake of Gov. Spry.

A storm that was general caused considerable loss to shipping on Lake Klamath yesterday.

The swift launch Samson No. 2 slipped away from government quitters and mechanics in San Francisco Harbor after loading a party of Chinese women from Ensenada.

Maj.-Gen. Wood after inspecting the garrisons of Fort George Wright near Spokane said that three large concentration centers would be located on the Pacific Coast, one on Puget Sound, another at San Francisco, and the third probably at Los Angeles.

State Treasurer Roberts announced yesterday that he will advertise for lump bids about the first of next month for the $23,000,000 issue of State highway and harbor improvement bonds.

GENERAL EASTERN. The Kansas City Court of Appeals ruled yesterday that under certain circumstances it is permissible for a wife to lie to her husband on moral grounds when her character is attacked by somebody they never saw," said John J. to McManigal. "No one knows you, and you can slip in and do the jobs. But don't use nitroglycerine. It isn't as safe as dynamite and you don't have to be so careful. Tell the old man (meaning Tveitmoe) he'll get his Christmas presents. He told me his friend, Mayor McCarthy, controls the police force and we'll be protected."

"CHRISTMAS GIFTS."

After the Llewellyn Iron Works explosion, on December 25, J. J. wrote to Eugene A. Clancy of San Francisco: "Tell the old man his Christmas present has been delivered," and Tveitmoe wrote a letter to J. J. concluding, "Trusting Santa Claus will be as generous to you with surprises and presents of the season as he has to us in the Golden State."

Charges against Clarence E. Dowd,

(Continued on Second Page.)

McNamaras.

## EX-MAYOR M'CARTHY NAMED AS A PLOTTER.

*District Attorney in Indianapolis Says He Promised McNamaras Protection.*

*Conspiracy to Destroy the Panama Canal Is Revealed Along With the New San Francisco Figure in the Case—More Switches by Defendants of Their Pleas of "Innocence" to "Guilty."*

[BY A. P. NIGHT WIRE TO THE TIMES.]

INDIANAPOLIS (Ind.) Oct. 7.—Pages from the careers of the McNamaras and Ortie McManigal, as leaders of "the firing squadron of dynamiters," with conversations in which they were said to have plotted to send McManigal to Panama to blow up the locks of the Panama Canal, were read by Dist.-Atty. Miller before the jury at the trial of the accused "dynamite conspirators" today.

The incident in reference to Panama, Mr. Miller said, occurred just before the arrest of the Los Angeles dynamiters, when they were becoming desperate in their efforts to secure explosives without betraying their identities.

MILLER'S VERSION.

"John J. called James B. McNamara, his brother, and McManigal to the headquarters of the International Association of Bridge and Structural Ironworkers," said Mr. Miller. "John J. said to McManigal: 'We can't get any more dynamite around here without stealing it. Now you go to Panama and see what you can do down there. The McClintic-Marshall Construction Company has a lot of dynamite stored down there. You could easily get hold of it and blow up the locks. That would make 'em sit up and take notice and take their minds off the Los Angeles affair.' McManigal refused to go at that time. Soon after, they were all arrested."

The contractor mentioned was one of those who had declared for the "open shop" in the United States.

OTHER DEVELOPMENTS.

Other developments of the day were:

Edward Clark, Cincinnati, former president of the local Ironworkers' Union, changed his plea from "not guilty" to "guilty" and was locked up, pending sentence.

Olaf Tveitmoe, San Francisco, now on trial, was accused in the government's statement to the jury as having been the "protector" of the dynamiters on the Pacific Coast, who pointed out how the Los Angeles Times Building and the Llewellyn Iron Works were to be blown up; who wanted the Baker Iron Works and The Times Auxiliary Plant blown up and who promised the dynamiters that his (Tveitmoe's) friendship with P. H. McCarthy, then Mayor of San Francisco, would insure protection from the police. Tveitmoe then was editor of a trade paper and secretary of the Building Trades Council of California. McCarthy recently was in Indianapolis.

IMPLICATES DEFENDANTS.

Events implicating the present defendants, as charged by Mr. Miller before the jury, follows:

W. Bert Brown, then business agent of a local union at Kansas City, Mo., James B. McNamara and a "citizen" whose name was not divulged. In August, 1910, had a conference about blowing up a $1,500,000 bridge constructed by an employer of non-union labor across the Missouri River at Kansas City. Previously negotiations had been conducted by Brown and William J. McCann, also a business agent at Kansas City, with the ironworkers' headquarters in Indianapolis.

James B. offered to employ the "citizen" regularly, saying: "There's lots of money in it. We are going to Los Angeles and blow the whole town to hell. We have unlimited money back of us and if we ever get in trouble we'll have the best lawyers that money can buy."

The "citizen" did not go into the deal. On August 22, McManigal, after being three days in Kansas City, placed twelve quarts of nitroglycerine beneath the understructure of the bridge. The explosions did not occur until the next day and after McManigal had replaced the weak batteries on the bomb timers with stronger ones. Part of the cans were recovered by the government.

Meantime James B. had gone to arrange for the Los Angeles explosion, after accomplishing which and hiding for two weeks in Salt Lake City, he returned east, being met in Nebraska by Frank Eckhoff of Cincinnati with a message from John J. James B. said:

"I have been keeping pretty low. If I could get by for five years like J. E. Munsey in Salt Lake, they'd forget about the Los Angeles affair, coming back on the train everybody was reading about the Los Angeles Times disaster and I thought every one was looking at me. That's what made me get off at Salt Lake."

A HUNTING TRIP.

James B. and McManigal then went hunting in the woods of Wisconsin to hide.

The next month at the ironworkers' convention in St. Louis, Tveitmoe had a talk with J. J., saying it was all right on the Pacific Coast and they wanted some "Christmas presents" in the shape of blowing up the Llewellyn Iron Works, the Baker Iron Works and the Times auxiliary. McManigal returned to Indianapolis. John J. told him of what Tveitmoe had said.

"It will be a great thing while they are looking for other fellows to have eight or ten more of them out there

*At the Christening of the Decies Baby.*

The Decies Family.

The Goulds at the christening.

### The Joy of a Nobleman's Family.

The infant daughter of Baron and Baroness Decies, the latter of whom was Vivien Gould, second daughter of Mr. and Mrs. George Gould, before her marriage to the British peer, recently was christened in England. The ceremony took place at Stoke Poges Church, near Slough, and the upper photograph shows Baron and Baroness Decies and the baby immediately after the ceremony. The other picture shows Mrs. George Gould and her two younger daughters on their way to Stoke Poges Church for the christening of the daughter of Baron Decies.

Maximus.

## TIGER CLAWS HEAD KEEPER.

**A SARCASTIC COMMENT BEGETS SWIFT RETALIATION.**

**Chicago Zoo Officer Who Made Fun of New Yorker Being Gored by a Gnu Meets Parallel Fate When Royal Beast from Bengal Takes Chunk from Devrey's Arm.**

[By Federal (Wireless) Line to The Times.]

CHICAGO BUREAU OF THE TIMES, Oct. 7.—[Special Dispatch.] "Head Keeper Snyder of the New York Zoo was gored yesterday by a gnu, whatever that is," said Head Keeper Cy Devrey of the Chicago zoo as he entered the Bengal tiger's cage this morning. "But when we pull off anything like that here we are going to have nothing less than tiger or lion for us."

A few minutes afterwards Cy Devrey was engaged in a grand high and lofty tumbling act in conjunction with Rajah, the largest and finest Bengal tiger in captivity. The keeper managed to get out of the cage and then he made the mistake of going back for more. He stood close to the bars and said things to Rajah which we cannot repeat here.

Rajah listened and suddenly his left claw shot through the bars and implanted itself in Devrey's right arm. Just as the other paw came through Devrey dropped to the floor and scrambled away minus pieces of flesh torn from the arm by the animal's claw. Devrey's fall jerking his arm free was all that saved him from being badly wounded. As it was, his arm will be in a sling for weeks.

Rajah was then roped and tied and still protesting he saw his sharp claws clipped close to the flesh.

Sapphire.

## WIFE'S WHITE LIE IS JUSTIFIABLE.

**CONCEALMENT OF INHERITANCE FROM HUSBAND.**

**Spouse Suspicious When Woman Takes Medical Examination for Insurance and Brings Suit for Divorce, but Kansas City Court of Appeals Rules Against Him.**

[BY DIRECT WIRE TO THE TIMES.]

KANSAS CITY, Oct. 7.—[Exclusive Dispatch.] The Kansas City Court of Appeals ruled that a wife may lie when the circumstances tend to moral justification.

Carrie S. Dimmitt fell heir to an estate of $125,000 in Italy. The will provided that payment should not be made until the death of another kinsman, the trustees. In the meantime, an insurance company offered to lend her $35,000 on her chances, thinking she would outlive the kinsman.

Mrs. Dimmitt took the medical examination, thereby arousing the suspicions of her husband. She got the money and kept it dark from her husband. He sued for divorce, naming the doctor, and she won the case.

### FEDERALS WIN EASY VICTORY.

MONTEREY (Mex.) Oct. 7.—Three hundred rebels commanded by Marcelo Caraveo were completely defeated Saturday by the Federals under Gen. Aurelio Blanquet at Alto de las Esperanza, according to the official report. Gen. Blanquet declared his troops killed forty rebels and captured eight men and seventy horses. Only three Federals were killed though many were wounded. The general reports that Caraveo and his men have retreated into Chihuahua.

Star Actor.

## ROOSEVELT AS FRAUD.

*His Practices Are Revealed.*

*Erratic Charges Discredited by Witnesses Before the Clapp Committee.*

*T. R.'s Crooked Game in the New York Primary Described by Mills.*

*Crane of Chicago Tells of His Gift to the Campaign.*

[By Federal (Wireless) Line to The Times.]

WASHINGTON BUREAU OF THE TIMES, Oct. 7.—[Special Dispatch.] Alleged fraudulent practices of the Roosevelt campaign managers in the New York and other primaries and a denial of the charges of Senator Dixon and Treasurer Hooker of the Bull Moose party that Charles R. Crane of Chicago had contributed $70,000 to Gov. Wilson's primary campaign and an equal amount to Senator La Follette's were the features of the hearing before the Clapp committee today.

Six witnesses testified before the committee. There were Louis Hammerling of New York, connected with various foreign language newspapers; John Hannon, manager of the Senator La Follette pre-convention contest; Charles Edward Russell, Socialist candidate for Governor of New York State; Judson Welliver of Washington, Charles R. Crane of Chicago and Odgen Mills of New York.

Many Roosevelt charges were discredited and the campaign tactics of the Bull Moose leaders were shown in anything but a favorable light. Since the Chicago convention when Roosevelt was defeated for the Republican nomination he and his lieutenants have been shouting fraud. They have also misrepresented the campaigns carried on for La Follette, Gov. Wilson, Gov. Harmon and others. Last week on the stand E. H. Hooker, treasurer of the national Progressive party, and Senator J. M. Dixon, Roosevelt campaign manager, asserted that fabulous amounts had been spent in behalf of the various candidates; that Charles R. Crane, the Chicago capitalist, had been lavish in his expediture of money for both Senator La Follette and Gov. Wilson and that fraud and corruption had been openly practiced on primary election day in New York.

The testimony of several of the witnesses today discredited in a large measure the charges of Dixon and Hooker and at the same time cleared up much misunderstanding throughout the country as to the size of La Follette's campaign fund and the part taken by Mr. Crane in behalf of La Follette and Wilson.

ROOSEVELT METHODS.

The testimony of Mr. Mills was illuminating and set forth very clearly the methods employed by the Roosevelt followers in New York county to win national convention delegates. Mills, who is a member of the well-known New York family of that name, is between the age of 30 and 35 years. He proved to be one of the most satisfactory witnesses who has come before the committee. In a dignified and positive manner he told an interesting story of the campaign for national delegates in New York county, where he acted as treasurer of the County Committee. He was a Taft partisan and worked for Taft delegates. He declared that from the Taft viewpoint a cleaner primary had never been held anywhere. He said that approximately $24,000 had been spent by the President's friends in the primary fight and that quite a goodly part of the fund was spent in fighting fraud and corruption through a detective agency.

ROOSEVELT FRAUDS.

It was on the subject of fraud that young Mills detailed to the committee the length to which the Roosevelt managers went in their effort to win Taft workers and district captains away from the President, and in some instances they succeeded. All this time, Mills said, they were shouting fraud, charges from the housetops. Mr. Hooker in his testimony last week, declared that 30,000 Roosevelt voters had not been counted at the primary. This, Mr. Mills declared to be false and produced proof to sustain his contention. Mr. Mills charged irregularities in various districts and he painted such graphic pictures of conditions on primary election day last March, that Senator Pomerene asked him if he had not called the attention of Dist.-Atty. Whitman to the facts. The witness said he believed the prosecuting attorney knew of the tactics of the Roosevelt people.

In one precinct where the Roosevelt managers were shouting fraud before the voting took place, Mills said that President Taft had not received a single vote. He told the committee of the unusual way in which they were cast. Strange as it may seem, Mills stated, the voters appeared to have come to the polls in alphabetical order, and to have voted in that order. He doubted even with the best arrangements, if such

(Continued on Second Page.)

Happiness.

## A NEW GRIP ON THE BRITONS.

**THEY ARE COMING TO LIKE THE WIFE OF DECIES.**

**Christening of Her Baby Daughter in England Is Made Much of by the Peers of the Realm—Mother Insists on Eileen as a Name for Her Little One.**

[BY CABLE AND DIRECT WIRE TO THE TIMES.]

LONDON, Oct. 7.—[Exclusive Dispatch.] Vivien Gould, now Lady Decies, has taken a firmer grip upon the affections of the English people since the birth of her daughter. The christening of this remarkable infant, which took place recently, at the church at Stokes Poges, was made much of by the principals and guests.

Lord and Lady Decies, looking very radiant and happy, walked to the church through long lines of spectators; while just in front of them and always under the vigilant eyes of the young mother, walked a nurse carrying the baby.

When the ceremonies were concluded, the baby found herself bearing the name of Eileen Vivien De la Poer Decies. Lady Decies insisted on the name of Eileen, one of her favorites. Vivien is her own Christian name and De la Poer is a family name of the Beresfords and highly considered.

The godfathers were Lord Greville and Howard Gould and the godmothers, Lady Waterford and Mrs. Edward Lumb. Neither of the godmothers was present. Mrs. George J. Gould stood as proxy for Lady Waterford, while Mrs. Drexel performed a similar service for Mrs. Lumb.

### DYNAMITE BOMBS IN BATTLE.

**Federal Reinforcements from Puebla Drive Rebel Looters Out of Cholula After Severe Skirmish.**

[BY A. P. NIGHT WIRE TO THE TIMES.]

MEXICO CITY, Oct. 7.—Cholula was cleared of the Zapatista looters by Federal troops early today. The reinforcements from Puebla, a short distance away, succeeded in driving them out after an engagement in which the casualties probably numbered less than fifty in all.

The rebels, who are estimated to have numbered not more than 300, carried away a quantity of loot. Dynamite bombs were used during the fighting.

Political.

# 'A NEW DEAL?" WILSON ASKS.

## *Discovers a Conspiracy to Legalize Monopoly.*

## *Finds All the Plotters in Roosevelt's Party.*

## *Governor Pours Hot Lead in Colonel's Ears.*

[BY A. P. NIGHT WIRE TO THE TIMES.]

DENVER (Colo.) Oct. 7.—"Is there a new deal?" asked Gov. Woodrow Wilson in his speeches today throughout Colorado, when he charged that the United States Steel Corporation and other combinations of capital were seeking to control the government by proposing that monopolies and trusts should be regulated by an industrial commission.

"The old method was campaign contributions; the new method is legalized monopoly" said the Governor as he directed his attack on the interests, which, he said, were backing the programme of the Progressive party. The Governor drew attention to the Senate investigation by the Clapp committee and said the debate there was centered on which of the "certain privileged groups" had been "more intimate with the two candidates of the Republican and Progressive parties."

SALUTE FOR WILSON.

The Governor was given a salute of nineteen guns when he reached Denver from Pueblo and Colorado Springs, where he spoke today. His reception was enthusiastic everywhere.

Referring to the pre-convention campaigns of President Taft and former President Roosevelt, the Governor said there was "crimination and recrimination in their debate."

A HARD PROBLEM.

"All the while," declared the Governor, in his Colorado Springs speech, "I was trying to formulate in my mind just what it was they were debating with one another, and as nearly as I could make it out, it was this: Which of the two had been the more implicated in the things which had discredited the Republican party, and then I asked myself what was it that had discredited or at any rate threatened to discredit the great party which has so long governed this country, and it was perfectly obvious, upon analysis, that these gentlemen were debating which of them had been the more subject to those influences which we are now aware have created most of the complications which we wish to correct in our economic development.

"The men who have promoted the great combinations of capital, and the widespread understandings among those who are conducting the industry of this country, which have dominated, not only our business, but our politics, are the men whose connections with the two candidates are being most debated. They are being debated yet in the investigation which is going on under the chairmanship of Mr. Clapp of the Senate Committee in Washington. All of the connection which the gentlemen have had with the privileged interests which have dominated the development of America; that is the point. So, that underneath lies this feeling, that certain privileged groups have dominated the government of America, otherwise why should they be arguing which had the more intimate connection with the system.

"For these gentlemen are not disconnected with one another. They are connected with various branches of the privileged classes in this country and they are so interlaced in the directorates of banks and railroads and mining companies and manufacturing enterprises and commercial houses, that they constitute a single controlling body. There are some men among them who are members of at least sixty boards of directors of the most important undertakings in the country, and the gentlemen, about thirty, I believe, who constitute the directors of the United States Steel Corporation are so connected by being presidents or vice-presidents or directors in the railroad corporations of this country, that they control 55 per cent of the railways of the United States.

"These are the gentlemen who are now backing the programme of the leader of the third party. Mark you, I am not impeaching their motives. I do not consider it my privilege to look into men's hearts and ask why they are doing these things. These gentlemen may intend to do the United States no disservice, but my point is that they are not intending to change, in the least essential particular, the system of control which has already been established, but are seeking to establish it by a new method. The old method was campaign contributions, the new method is legalized monopoly and the superintendence by the government of the very processes by which they have established their predominance over us.

"I was saying to some of my newspaper companions a little while ago that if I were a cartoonist I would draw a picture of the biggest monopolies of the United States, drawn up in line, and in front Mr. Roosevelt trying to lead them in a hallelujah chorus."

PRETENDER MAY STAY.

### Prince d'Aragon Will Be Released from Custody at Ellis Unless French Authorities Send Quick Reply.

[BY A. P. NIGHT WIRE TO THE TIMES.]

WASHINGTON, Oct. 7.—Prince Ludovic Pignatelli d'Aragon, son of Don Jaime, pretender to the throne of Spain, who has been held at New York since last Friday, threatened with deportation, will be authorized to enter the United States unless information is soon received from France justifying his rejection by the immigration officials at Ellis Island.

The State Department undertook to ascertain through diplomatic channels the details of the Prince's alleged expulsion from France on a charge of infringing the gaming laws, but no reply has been received to cablegrams sent to Paris.

The Department of Commerce and Labor instructed today the Commissioner of Immigration not to hold the Prince an unreasonable length of time, and if American immigration agents abroad are unable at once to show that the visitor should be deported, to release him.

Charles R. Crane,

Of Chicago, who yesterday told the Clapp committee in Washington of his benefactions to the Roosevelt slush fund. He is the man who was appointed to a job in the diplomatic service by President Taft and was recalled before he got to Seattle on his way to the Orient because he talked too much.

# ROOSEVELT AS FRATD.

(Continued from First Page.)

a fest could be performed. There was only one construction that could be put on such a proceeding he said, and that is fraud.

As a result of Mills' testimony, the committee may decide to call other witnesses, especially Roosevelt workers from other sections of this State.

## CRANE OF CHICAGO AFFIRMS AND DENIES.

[BY A. P. NIGHT WIRE TO THE TIMES.]

WASHINGTON, Oct. 7.—From a half-dozen witnesses heard today by the Senate Campaign Expenditures Committee, the committee drew a small amount of information bearing on campaign expenditures. Charles R. Crane of Chicago denied the statements of E. H. Hooker that he had given $70,000 each to Senator La Follette and Gov. Wilson and swore that his gifts to the La Follette camp totalled $26,664.40, and those to Gov. Wilson's pre-convention campaign $10,000.

John D. Archbold, president of the Standard Oil Company, has been called by the committee and will testify Thursday. Tomorrow the committee will hear Ormsby McHarg, primary contest manager for Col. Roosevelt; Representative William B. McKinley, manager of President Taft's pre-convention campaign; former Senator Chauncey M. Depew, who is said to have given $50,000 to the Harriman fund in 1906; former Senator Nathan B. Scott, connected with the Republican National Committee that year, and Matthew Hale, Roosevelt leader in Massachusetts last spring.

The controversy surrounding an alleged demand upon J. P. Morgan for an additional contribution to the Roosevelt campaign fund in 1904 was partially cleared up today by Charles Edward Russell, Socialist candidate for Governor of New York, and Judson C. Welliver, a Washington newspaper man. Mr. Russell had been quoted as saying Wayne MacVeagh, Attorney-General under President Cleveland, was in Mr. Morgan's office when the latter was called to the telephone and asked for the contribution. Mr. Russell told the committee, under pressure, that Mr. Welliver, then a magazine writer, had been his informant. Mr. Welliver, sitting at the newspaper table in the committee room, asked permission to take the witness stand after Mr. Russell concluded. He said Mr. MacVeagh told him in 1910 that Mr. Morgan had been called to the telephone in 1904, as stated, but that it was E. H. Harriman who asked for the contribution. Mr. Welliver testified that Mr. MacVeagh told him Mr. Morgan said that Mr. Harriman was asking for more campaign money as the result of his visit to President Roosevelt, in October, 1904.

Charles R. Crane said he contributed both to Senator La Follette and Gov. Wilson before the nominating convention because both were "progressive candidates."

A statement filed for Senator La Follette by John J. Hannan, financial manager of his campaign, showed his total expenses had been about $67,824 in his campaign for the Republican nomination.

Ogden L. Mills of New York, treasurer of the Republican Committee in New York county, denied wholesale charges of fraud that had been made by Roosevelt leaders in New York. He presented to the committee records from different election districts which he said he thought indicated fraud on the part of many of the workers for the Roosevelt delegates.

Louis N. Hammerling, president of the Association of Foreign Newspapers, testified concerning an advertising contract of $5500 by the Roosevelt managers, covering advertising in thirty foreign newspapers for "Roosevelt delegates" in the New York primary fight.

John J. Hannan said the only amount he knew of Mr. Crane giving above that entered in the account already presented was $2164.40. Included in the statement of the Chicago bureau and given to make up a deficit. There were funds, he said, in States with which he had nothing to do.

He mentioned H. N. Tucker of Courtney, N. D., Alfred L. Baker, Huron, S. D., and Thomas McCuster, Portland, Or., as being among those who could account for expenditures not reported to the national headquarters.

CALIFORNIA CAMPAIGN.

"The expenses of the California campaign," said the witness, "were borne largely by Rudolph Spreckels, who made no accounting to me."

Senator Pomerene called attention to the statement by Hooker that Mr. Crane had "up to a certain date given $70,000 to the La Follette campaign."

"There was no such amount contributed," said Mr. Hannan. He mentioned "personal contributions" made to Senator La Follette, one of $2500 by Mr. Spreckels.

CRANE ON THE STAND.

Charles H. Crane testified he gave $26,664.40 to Senator La Follette's campaign and $10,000 to Gov. Woodrow Wilson's fund before the Baltimore convention.

"Are these all the contributions you made either to Senator La Follette or Gov. Wilson?" asked Senator Clapp.

"Yes sir, all."

He said he gave the $10,000 for Gov. Wilson to McCombs, his manager, in two installments, March 28 and April 30, 1912. He denied having told Hooker he had contributed $70,000 to each.

"I just wanted to have one Progressive succeed," said Mr. Crane. "I didn't care which one."

Mr. Crane said he had been attacked "throughout the West" during the campaign, "as head of the bath tub trust." He declared he had no connection with the organization.

"I could very well support both Wilson and La Follette as both men are Progressive," said Mr. Crane. "That I was contributing to both funds was known to the managers of the two campaigns. I made no secret of the fact."

SOCIALIST WITNESS.

When Charles Edward Russell took the stand, Chairman Clapp read to him a report of one of his speeches in a New York paper, describing an alleged telephone conversation between J. P. Morgan and the White House during the 1904 campaign in which Mr. Morgan was asked for a $100,000 contribution to the Republican campaign fund.

"The published report said Wayne MacVeagh, former Attorney-General, was a witness to the conversation.

Mr. Russell said the story came to him in 1910 from Judson C. Welliver, a magazine writer, who told him he had the story from Mr. MacVeagh.

Welliver, working at the reporter table, was called to the stand and said Mr. MacVeagh had told him of being in Mr. Morgan's private office in October, 1904, that Mr. Morgan had been called to the telephone and was informed that E. H. Harriman wished to speak to him. Welliver testified Mr. MacVeagh told him that when Mr. Morgan returned from the telephone, he said:

"What do you suppose that man in the White House wants? It seems that Harriman has gone off down there to Washington and dined with him, and now he comes back and says the President wants him to raise more campaign funds. He has given $50,000 and now he wants me to give $50,000."

Mr. MacVeagh, according to the witness, told him that Mr. Morgan wrote a check for $150,000 which he sent to Mr. Harriman's office.

MILLS TESTIFIES.

Odgen L. Mills, treasurer of the Taft organization in New York State in the precampaign this year, produced an accounting of money paid to him by the National Taft League for the New York primaries. He said the largest expenditure was for detectives to prevent fraudulent voting. He said the eastern branch of the National Taft League organised by Timothy L. Woodruff raised about $34,000 spent in the primary fight. Mr. Mills raised $7205.

Mr. Mills denied a statement credited to E. H. Hooker, Progressive treasurer, at New York, that 80,000 votes were cast for Roosevelt delegates in the March primaries and were not counted.

"The polls were fully manned by Roosevelt watchers," he said, "and Mr. Roosevelt got as many as 16,000 votes."

Two weeks before the primary, he said, reports were made to him of attempts to bribe Taft precinct captains to deliver votes to Roosevelt, but he did not verify any of these.

Mr. Mills gave the committee figures and poll books from precincts in the Eighth Assembly District and said investigation of the Roosevelt vote in many districts had shown much of it to have been fraudulent. In one district he said, a man who had his leg amputated on election day, was recorded as having voted. In the fourth election district, he said, the record showed that the usual 106 votes cast were cast in perfect alphabetical order. Mr. Mills was excused and the committee adjourned until tomorrow.

PARTING SHOT.

Just before adjournment Senator Pomerene asked Mr. Mills if charges of corruption had been presented to the District Attorney.

"I believe they have been submitted," he said, "but it is difficult to bring them home to any one, or to established the guilt of any one."

The District Attorney, Mr. Parsons, and others, have written repeatedly to the Roosevelt people asking them to sustain their charges of fraud, but they have not done so.

Senator Clapp announced that John D. Archbold would resume the stand on Thursday for further examination.

ROOSEVELT'S BACKER.

### It's the Steel Trust He Says While He Smiles at the Fake Humanitarian Programme.

[BY A. P. DAY WIRE TO THE TIMES.]

PUEBLO (Colo.) Oct. 7.—That the United States Steel Corporation "is behind the third party programme in regard to regulation of the trusts" was the charge made by Gov. Woodrow Wilson in a speech here today. Corroborative evidence of that assertion, the Governor said, was coming to him every day.

"It is a very interesting circumstance," said Gov. Wilson, "that the American Steel Corporation is behind the third party programme as regards the regulation of the trusts. Now I don't want to say that to prejudice you, because I am not here to indict anybody. I am perfectly ready to admit that the officers of the steel corporation think that is the best thing for the United States. My point is that these gentlemen have grown up in the atmosphere of the things that they themselves have created and which the law of the United States has so far attempted to destroy. And they now want a government which will perpetuate these things they have created."

The Governor said that he had been asked as he got farther west to put a "punch" in his speeches and "hit the other fellow." He declared that he was not interested in persons, but issues.

"What difference does Mr. Taft's record make to me?" said the Governor; "what difference does Mr. Roosevelt's career make to me; what difference do my own attainments mean in the face of the tremendous issues? I tell you I can't afford to consider Mr. Taft and Mr. Roosevelt in thinking of the fortunes of the people of the United States."

The Governor attacked the platform of the other parties and digressed once to say:

"I call it the third party because I will not concede the exclusive title progressive."

The Governor and his party left at 11:40 for Colorado Springs and Denver.

"The humanitarian part of the third party's programme," added the Governor, "is a sort of chorus which Mr. Roosevelt is trying to teach the trusts to sing; because the fundamental part of the programme is that the trusts shall be recognized as a permanent part of our economic order and that the government shall try to make those trusts the ministers, the instruments, through which the life of this country shall be developed on its industrial side."

Gov. Wilson reached Pueblo at 9:30 o'clock this morning and was received by Gov. Shafroth and candidates of the Democratic State ticket. He devoted his speech to labor questions, but before beginning to speak he gave out for publication the following letter which he said had been forwarded to him from Democratic national headquarters as having been circulated by Charles D. Hilles, Republican national chairman, among employers of labor throughout the country:

"If the November election results in the choice of a Democratic Congress and Democratic President new tariff bills will be enacted at once. In other words, destructive Democratic tariff measures, such as President Taft vetoed at the last session, will become laws. Only one thing can prevent this and that is a protest vote on the part of the American workingmen. They must choose between a high standard of living and that of the underpaid European workingmen. Do your employees understand that this defines the exact difference between the Republican and the Democratic party, not only as far as your produce is concerned, but as pertaining to all other products of American labor? If you will kindly send us a list of your employees who are voters with postoffice addresses, each one will be asked personally to vote for Taft and Sherman and the Republican candidate for Congress and told the reason why I trust you will favor me with this list at the earliest possible date.

"CHAS. D. HILLES, Chairman."

Gov. Wilson said that beyond desiring to make the letter public he wished to make no comment on it.

"It speaks for itself," he said.

SUDDENLY LEAVES TOKIO.

### Ambassador Bryan's Hurried Departure for United States Gives Rise to Rumor of Change.

[By Federal (Wireless) Line to The Times.]

WASHINGTON BUREAU OF THE TIMES, Oct. 7.—[Special Dispatch.] The unexpected departure of Ambassador Page Bryan from his post at Tokio, just before Secretary Knox sailed from Japan, has given rise to a report that a change in the ambassadorship to Tokio is imminent.

Mr. Bryan is returning to the United States by way of the Trans-Siberian Railroad and the fact that he did not return with Secretary Knox on the battleship Maryland increases the speculation as to the rumored change. So far as known, Ambassador Bryan had not planned to visit this country although he has been at his post a long time and is entitled to a leave of absence.

## *Diplomat True to Boyhood Love.*

Miss Daphne Pollard,

A vaudeville star, who as a baby prima donna at Hongkong won the heart and now is offered the hand of a British diplomat, a nephew of Sir Henry Arthur Blake, and is reported to have accepted it.

Lochinvar.

# NOBLE BRITISH DIPLOMAT WINS VAUDEVILLE STAR.

[BY ATLANTIC CABLE AND BY WIRELESS FROM CHICAGO TO THE TIMES.]

LONDON, Oct. 7.—Miss Daphne Pollard, now a dashing vaudeville star, but once the baby prima donna of the Pollard Opera Company, is reported to have accepted the offer of the hand and heart of a nephew of Sir Henry Arthur Blake, formerly Governor of Hongkong.

The youth—he is little more than 20—loved Miss Pollard when she appeared as Cora Angelique, "Queen of the Comic Opera," a midget, during a Pollard week at Hongkong nine years ago. He was a little boy in the Governor's box and when Daphne "laid her little golden head on the left shoulder" of the hero of the opera, the youthful Hon. Ulick Blake—precise name of Miss Pollard's fiance—ardently longed to be playing the part of the elderly beau. He sent his Chinese servant around with the biggest box of candy to be had in Hongkong, and later, at a supper, which was honored by the Governor's presence, the youthful actress gave him her cheek to kiss.

Young Blake has since begun what promises to be a distinguished diplomatic career. But he has remained true to the love of his boyhood. How the aristocratic Blakes regard the match is not stated.

## TOO LATE TO STOP.

(Continued from First Page.)

lomats, shows a slight slackening. It is a hard fact, however, that the danger from martial enthusiasm remains and will persist as long as a million troops spoiling for a fight continue under arms.

It is pointed out tonight that Russia and Austria, when really united, can go far in the Balkan states.

There appears to be solid ground for the belief that the governments of Turkey and the Balkan coalition—though not necessarily their people—are still amenable to pressure from the powers. The combined ultimatum demanding reforms, which the Balkan states were to have dispatched to Turkey, has now, under the guidance of diplomacy, taken the form of "a note which will be sent simultaneously to all the great powers and Turkey."

WHOLESALE REFORM.

The Ottoman government, which protested that it would not listen to proposals touching on the internal affairs from any source, has itself opened the door to receive the demands the powers intend to make by voluntarily granting the Christian vilayets a wholesale measure of reform.

The French government thinks that with some extension and an adequate guarantee that the powers themselves will take in hand their accomplishments, and these reforms ought to satisfy Bulgaria, and it is believed that Servia, Greece and Montenegro can easily be induced to accept.

KING'S THRONE IN DANGER.

In Bulgaria threats are heard that King Ferdinand will risk the crown if he shows signs of weakening. He remarked on an occasion previous to the upheaval:

"I shall maintain peace as long as I can without exposing myself to the stabs of a knife."

Recognition of the fact that danger threatens the King of Bulgaria is now proving a check on the optimism to which diplomats otherwise would be inclined to give rein.

## TO SETTLE ACCOUNTS ONCE FOR ALL.

[BY CABLE AND A. P. TO THE TIMES.]

CONSTANTINOPLE, Oct. 7.—The people of Turkey are skeptical that war will be avoided by the powers' offer to carry into effect article XXIII of the treaty of Berlin.

It is felt that the matters have gone too far and now that all the armies are mobilized, it will be preferable to settle accounts once for all.

War preparations continue with unabated enthusiasm. The committee of the Red Crescent Society has decided to establish nine hospitals with 200 beds, two each at Constantinople, Adrianople, Salonika and Salassona and one at Scutari.

The government has proclaimed a state of siege in Constantinople for three days.

"BURKE'S Dry Gin—conspicuous for cleanness, delicacy and bouquet of flavor."

Theaters—Amusements—Entertainments.

BELASCO THEATER— MATINEES THURSDAY SATURDAY AND SUNDAY

Another Great Comedy Success

An audience that last night crowded the Belasco theater to the doors demonstrated its hearty approval and enthusiasm, by giving curtain call after curtain call, following every act of J. Hartley Manners's newest comedy,

The Money Moon

This new dramatization of Jeffery Farnol's popular novel, as given by Conway Tearle, JOHNSON, MARGUERITE LESLIE and the Belasco stock company, is a genuine delight, a fascinating, fanciful comedy with a charming love story that is bound to prove even more popular than this same author's famous hit "Peg O' My Heart." IF YOU DON'T WANT TO MISS THE FINEST AND MOST FANTASTICAL COMEDY OF THE YEAR GET YOUR SEATS FOR THE MONEY MOON THE VERY FIRST THING YOU DO TODAY.

Popular Belasco Prices—Matinees 25c and 50c. Nights 50c, 75c, $1 and $1.50.

MOROSCO'S BURBANK THEATER—Matinees Thursday & Saturday

THIRD AND POSITIVELY LAST WEEK OF THIS BIG HIT

Farewell Appearances with the Burbank company of America's Foremost young star,

LAURETTE TAYLOR. In J. Hartley Manners's Tremendously Successful New Play, "BARBARAZA"

NEXT WEEK—Beginning of the special engagement of RALPH STUART in his new comedy "A DOLLAR DID IT." First appearance of WALTER EDWARDS, IONE M'GRANE, RICHARD ALLEN and KENNETH STUART.

HAMBURGER'S MAJESTIC THEATER—Broadway, Near 9th St.

TONIGHT AND ALL THIS WEEK, POPULAR MAT. TOMORROW

Mort H. Singer presents

LOS ANGELES' FAVORITE. A REAL MUSICAL COMEDY

George Damerel in "THE HEART BREAKERS"

Seats Selling. Prices: Nights and Saturday Matinee, 25c, 50c, 75c, $1 and $1.50. SPECIAL POPULAR PRICE MATINEE TOMORROW, 25c, TO $1.50. NEXT WEEK—HOLBROOK BLINN IN "A ROMANCE OF THE UNDERWORLD."

SULLIVAN & CONSIDINE VAUDEVILLE—Opening at 10:30 a.m. Prices 10c, 20c, 30c

EMPRESS

THEATER—SPRING STREET, NEAR 4TH

This Week's Smile-a-Minute Show

Nothing but Good Fast Fun from Start to Finish—Don't Miss It.

KID HAMLET

4 LADELLA COMIQUES

and 6 other Features

Matinee Daily 10-20 & 30 2 Shows Every Night

BROADWAY, Between 6th and 7th—Phones: Home 1447 Main 8?

Orpheum

"THE ANTIQUE GIRL." James L. Lasky Co.

WM. H. THOMPSON & CO. "An Object Lesson"

HERBERT ASHLEY & CO. "A Night in Chinatown"

MINNIE ALLEN. "Little Volcano of Mirth."

BILLY GOULD & BELLE ASHLYN. Original Songs and Stories.

BERTHE. The Ideal Athlete.

HOWARD'S NOVELTY. Shetlands and Ponies

THE TAKINESS. "The Angry Tots"

Symphony Orchestra Concerts, 2 and 8 p.m. World's News in Motion Views. Every Night at 8, 10-25-50-75c. Boxes, $1. Matinee at 2 DAILY, 10-25-50c. Boxes $1.

CENTURY THEATER—

Century

VAUDEVILLE

Main St. Between 5th and 6th

10c-20c-30c Two Shows Nightly 7:20 and 9:10 Matinee Daily 2:30

ALL THIS WEEK.

Vaudeville's Prettiest Dramatic Playlet

"THE ROSE"

Presented by Jos. DeReyes & Co.

AND SEVEN OTHER GOOD ACTS.

PANTAGES BROADWAY VAUDEVILLE—10-20-30

Matinees Daily 2:30—Nights 7:10 and 9:00

"the star bout" | "the finish" Provol Capitol City Four | 4 other events

MASON OPERA HOUSE— Broadway, bet. 1st and 2d Sts. Charles Frohman-Klaw & Erlanger, Lessees W. T. WYATT, Manager

ALL WEEK. MATINEES WEDNESDAY AND SATURDAY

Cohan & Harris Present the Biggest Laughing Hit of the Age.

OFFICER 666

Nights and Saturday Matinee, 25c to $1.50. Wednesday Matinee, 25c to $1.00. NEXT WEEK—"THE ROUND UP" with Macklyn Arbuckle.

MOZART THEATER— Grand Ave. and 7th St.

EXCLUSIVE MOTION PICTURES.

"Kings in Exile" and "Sirota" Famous Hebrew Comedy On the Avenue of the Ages.

Continuous 1 to 5, 7 to 11. Prices, 10c and 15c; Matinee, 10c.

CAWSTON OSTRICH FARM—South Pasadena, Cal.

Visited by 100,000 people every year and pronounced the most interesting sight on the Coast. South Pasadena cars. Round-trip tickets 75c—includes admission—at P. E. Depot or city store, 214 So. Broadway.

# M'CARTY NAMED PLOTTER

(Continued from First Page.)

Rochester, N. Y.; Charles Wachmeister, Detroit; Frank J. Murphy, Detroit; William K. Benson, now of East Galway, N. Y.; Spurgeon P. Meadows, Indianapolis, and Hiram Cline, Muncie, Ind., involving unions other than the ironworkers, were outlined by the District Attorney. He said it would be shown that they all met in Detroit in 1911 "to have a wholesale blowing up," but that J. B. McNamara hesitated about the jobs because there were too many in on the deal. Cline and Meadows were officers of the International Brotherhood of Carpenters and Joiners, and Dowd was a national organizer of the International Association of Machinists.

"A detective representing himself as a member of the sheet metal workers got into the deal," said Miller. "How are you going to blow up these places—where's the dynamite?" asked the detective.

"'Why, we've got it right in town; brought it here on a train,' answered Cline.

"'Do you mean to say you brought it on a train along with women and children?'

"'Of course; it's easy and safe,' said Cline.

"No one will ever know of it."

A map of Detroit was prepared with five locations marked where explosions were to take place. McManigal was sent to do the job and was given a list. McManigal said, 'There are only four on the list—where's the other places?' J. B. McNamara replied: 'We are to throw a false bomb on the porch of the home of a member of the Detroit Merchants' and Manufacturers' Association.' McNamara and McManigal were on their way to do the job in April, 1911, when they were arrested.

When court adjourned until tomorrow, Mr. Miller had spoken for four days, or a total of twenty hours, and had not yet completed presenting the government's side of the case.

SPECIAL FEDERAL JURY.

### Secrecy About Investigation of Cattle Thought to Relate to Nation-Wide Dynamite Conspiracy.

[BY DIRECT WIRE TO THE TIMES.]

TACOMA, Oct. 7.—[Exclusive Dispatch.] A special Federal grand jury has been called to meet at Seattle next week. Federal Dist.-Atty. Cole received instructions from the Department of Justice to convene it.

The jury's work will probably be directed by Judge Rudkin of Spokane, who arrived at Seattle today. Other special government agents have been in Tacoma and Seattle during the last week. It is believed the grand jury is called to investigate local phases of the country-wide conspiracy now on trial at Indianapolis.

One or more buildings at Stuart Colony near Tacoma sheltered one or more men alleged to have participated in the Los Angeles Times dynamiting. Federal officers say the subject of the coming investigation is delicate to discuss beforehand. A grand jury here last month cleaned up all ordinary subjects of investigation.

HARMON IN UTAH.

### Ohio's Executive on Way to California Announces He Will Make Stump for Wilson on His Return.

[BY A. P. NIGHT WIRE TO THE TIMES.]

CHICO, Oct. 7.—[Exclusive Dispatch.] After making a threat to kill himself and being prevented from doing so by friends, Jefferson Davis Lee, a resident of Gridley, last night, shot himself. He used a 32 caliber revolver, the bullet entering his right temple.

Lee has been despondent of late. The day he told George Dunshee he would kill himself and dismissed his gun with which he intended to do the job. Dunshee tried to take the gun away from him, but a shot was heard and when Dunshee rushed to the spot, Lee was dead. Pulse was 37 and unmarried. He was a native of Yolo county, but had lived around Gridley for years.

SALT LAKE CITY, Oct. 7.—Judson Harmon of Ohio who is touring the party, stopped off a few hours today while on the way to San Francisco for the purpose of selecting a site for the Ohio building at the Panama-Pacific Exposition. Governor Harmon was met by Gov. Wilson and taken for an automobile ride over the city.

A special organ recital at the Tabernacle was given in his honor later he was a luncheon guest of the Alta Club. Gov. Harmon said he intended to take the stump for Wilson immediately upon his return to Ohio. In his party were his wife and his daughter, Mrs. A. E. Frazer of the Ohio exposition commission and the Governor's staff. They left this afternoon for the Coast.

TUESDAY MORNING.

# Happenings

Personals.

## LAUNCH SLIPS FROM CUTTERS.

### *Two Submarines Join in Chase of Outlaw Boat.*

### *Flying Crew Dodges Bullets of Inspectors.*

### *Party of Chinamen Landed, It Is Supposed.*

[BY A. P. DAY WIRE TO THE TIMES.]

SAN FRANCISCO, Oct. 7.—Running before twenty-five rifle shots, the swift launch Samson No. 2, sought by immigration inspectors, outfooted the slow government tug Hartley today and put to sea in the haze, pursued by two other government cutters and by two submarines lying at practice outside the Golden Gate.

Immigration officers were detailed to comb the Oakland and San Francisco Chinatowns for fresh Chinese. It is believed the Samson slipped in last night from Ensenada, Lower California, landed a considerable party, and was on her way back when first sighted and hailed by the Hartley today.

SPECTACULAR CHASE.

The chase out of the harbor was spectacularly exciting. Samson No. 2, a high-powered swift craft was first sighted by inspectors off Maigs's wharf. The Hartley, an old slow tug, set out after her. No attention was paid to the order to stop except to speed on more power. When the crew of the launch saw the inspectors making ready to shoot, they put on life preservers.

Twenty-five shots were fired, as the two craft raced the tenth of the water front for the Golden Gate. The launch passed all the way, slipped into the haze and disappeared with the cutters coming out to take up the chase. Immigration inspectors had been on the watch for the Samson for two days. How many Chinese were landed or where is not known.

SHOT THROUGH HEAD.

### Searing Remark at Soldiers by Civilians Starts Gun Fight in a San Francisco Saloon.

[BY A. P. NIGHT WIRE TO THE TIMES.]

SAN FRANCISCO, Oct. 7.—Shot through the head in a fight with civilians at Tiburon, a bay suburb, Sergt. Patrick Burkan, United States Infantry, was said at the Presidio general hospital today to be dying.

Under arrest are Harry Whirigang, a blacksmith for the Northwestern Pacific Railroad, and Sam Baxter, a bartender. Burkan and a party of soldiers were playing cards in the back room of a saloon last night, it is said. "Get onto the $13-a-month boys," said Whirigang as he and Baxter entered. Then and there the fight started. Burkan is understood to have worked his man out of the fight and into a launch. Five shots were fired, and one of them found a mark in the launch was chugging into the harbor.

BOY STARTLES CHURCH-GOERS.

### Rash Throws Boy, Attacks Horse and Gets Away With Handcuffs by Swimming a Creek at Vancouver.

[BY A. P. DAY WIRE TO THE TIMES.]

VANCOUVER (B. C.) Oct. 7.—A big buck deer startled 5000 persons this forenoon bound from church to street, upset a boy and a horse, and escaped after being handcuffed.

The deer was first seen standing on a vacant lot. Boyd Lauder, a 14-year-old boy, went to look at it, and was thrown to the ground. The buck then attacked and overthrew a horse that was in the lot, and returned to trample the Lauder boy, when Policeman Colonel Grady caught it by the horns.

The church crowd watched Grady wrestle for twenty minutes, when he threw the buck by twisting its neck. Instinctively he snapped his handcuffs about the animal's fore legs. The deer lay panting for a moment and then rose. The handcuffs were too large for its legs, and fell to the ground, and the "prisoner" escaped by swimming a creek.

SAVE EACH OTHER ARRESTED.

### Sister and Brother-in-Law at Sacramento Admitted to Bail on Charge of Assault.

[BY A. P. NIGHT WIRE TO THE TIMES.]

SACRAMENTO, Oct. 7.—Mrs. E. Johnson, who was stabbed, she declares, in the left breast last Saturday afternoon at her home by her brother-in-law, J. J. McCarthy, formerly local manager of the La Follette campaign, was arrested this afternoon on complaint of McCarthy, who charges her with assault with a deadly weapon—a revolver—with intent to commit murder.

A warrant was issued on complaint of Mrs. Johnson for the arrest of McCarthy, charging him with assault with a deadly weapon—a knife—with intent to commit murder. Bonds were required to give $2000 half, and was arranged for, and both were released pending further hearing.

DEATH SELF-INFLICTED.

### Sidney Bachelor Carries Out Threat to Kill Himself Despite Friends Efforts to Stop Him.

[BY DIRECT WIRE TO THE TIMES.]

CHICO, Oct. 7.—[Exclusive Dispatch.] After making a threat to kill himself and being prevented from doing so by friends, Jefferson Davis Lee, a resident of Gridley, last night, shot himself. He used a 32 caliber revolver, the bullet entering his right temple.

Lee has been despondent of late. The day he told George Dunshee he would kill himself and dismissed his gun with which he intended to do the job. Dunshee tried to take the gun away from him, but a shot was heard and when Dunshee rushed to the spot, Lee was dead. Pulse was 37 and unmarried. He was a native of Yolo county, but had lived around Gridley for years.

## —Entertainments.

MATINEES THURSDAY SATURDAY AND SUNDAY

t Comedy Success

*ey Moon*

's popular novel, as given by CHRIS
ho Belgian stock company, in a quaint, de
a charming love story that is bound to
uthor's famous hit "Peg O' My Heart."
EST AND MOST FANTASTICAL COMEDY
THE MONEY MOON THE VERY FIRST
and 25c. Nights, 25c, 50c and 75c.

K THEATER—Matinees Thursday, Saturday & Sunday
LAST WEEK OF THIS BIG HIT
Burbank company of America's Foremost
"BARBARAZA"
engagement of RALPH STUART in the
first appearance of WALTER EDWARDS
KENNETH STUART.

TIC THEATER—Broadway Near 9th St.
EEK, POPULAR MAT. TOMORROW.
H. Singer presents
A REAL MUSICAL COMEDY.
HE HEART BREAKERS"
ay Matinee, 25c, 50c, 75c, $1 and $1.50.
OMORROW, 25c, TO $1.50.
A ROMANCE OF THE UNDERWORLD"

E VAUDEVILLE—Spring St. Near 4th.
RESS
STREET, NEAR 4TH
le-a-Minute Show
MLET
ELLA COMIQUES
ther Features
-20 & 30 2 Shows Every Night
6th and 7th—Phones: Home 10497 Main 917
WM. R. THOMPSON & CO. "An Object Lesson."
HERBERT ASHLEY & CO. "A Night in Chinatown."
BILLY GOULD & BELLE ASHLYN. Original Songs and Stories.
HOWARD'S NOVELTY. Shetlands and Terriers.
THE TAKINESS. "The Angry Tutor."
p.m. World's News in Motion Views. Matinee at 2 DAILY. 10-25-50c. Boxes 75c.

10c-20c-30c
Two Shows Nightly
7:20 and 9:10
Matinee Daily 2:30
6th
WEEK.
Dramatic Playlet
ROSE"
DeRosa & Co.
HER GOOD ACTS.
Y VAUDEVILLE—10-20-30c
0—Nights 7:10 and 9:00
Provol
y Four
4 other events
SE— Charles Frohman—
Klaw & Erlanger, Lessees.
Bts. W. T. WYATT, Manager.
WEDNESDAY AND SATURDAY
FICER 666
$1.50. Wednesday Matinee, 25c to $1.00.
ED UP" with Macklyn Arbuckle.
Grand Ave. and 7th St.
E MOTION PICTURES.
nd "Sirota" Famous Hebrew Cantor
On the Azuretophone
1. Prices, 15c and 25c; Matinee, 10c.
FARM—South Pasadena, Cal.
and prearranged the most interesting sight
Round-trip tickets 25c—including admis-
Sta. Broadway.

### SPECIAL FEDERAL JURY.

**Secrecy About Investigation at Seattle Thought to Relate to Nation-Wide Dynamite Conspiracy.**

[BY DIRECT WIRE TO THE TIMES.]

TACOMA, Oct. 7.—[Exclusive Dispatch.] A special Federal grand jury has been called to meet at Seattle next week. Federal Dist.-Atty. Culmer received instructions from the Department of Justice to convene it.

The jury's work will probably be directed by Judge Rudkin of Spokane, who arrived at Seattle today. One or more special government operatives had been in Tacoma and Seattle during the last week. It is believed the grand jury is called to investigate several phases of the country-wide dynamiting conspiracy now on trial at Indianapolis.

One or more buildings at Seattle were dynamited. The Home Society Colony near Tacoma sheltered one or more men alleged to have participated in the Los Angeles Times dynamiting. Federal officers say the subject of the coming investigation is too delicate to discuss beforehand. A grand jury here last month cleaned up all ordinary subjects of investigation.

### HARMON IN UTAH.

**Ohio's Executive on Way to California Announces He Will Take Stump for Wilson on His Return.**

[BY A. P. NIGHT WIRE TO THE TIMES.]

SALT LAKE CITY, Oct. 7.—Gov. Judson Harmon of Ohio with a large party, stopped off a few hours here today while on the way to San Francisco for the purpose of selecting a site for the Ohio building at the Panama-Pacific Exposition. Gov. Harmon was met by Gov. William Spry and taken for an automobile ride over the city.

A special organ recital at the tabernacle was given in his honor and later he was a luncheon guest of the Alta Club. Gov. Harmon said he intended to take the stump for Governor Wilson immediately upon his return to Ohio. In his party were his wife and his daughter, Mrs. A. H. Wilson, the Ohio exposition commissioner and the Governor's staff. They left this afternoon for the Coast.



# Happenings on the Pacific Slope.

Foremost.

## LAUNCH SLIPS FROM CUTTERS.

*Two Submarines Join in Chase of Outlaw Boat.*

*Flying Crow Dodges Bullets of Inspectors.*

*Forty of Chinamen Landed, It Is Supposed.*

[BY A. P. DAY WIRE TO THE TIMES.]

SAN FRANCISCO, Oct. 7.—Running before twenty-five rifle shots, the launch Samson No. 2, sought by immigration inspectors, outfooted the revenue government tug Hartley today and got away in the haze, pursued by two other government cutters and by two submarines lying at practice outside the Golden Gate.

Immigration officers were detailed to watch the Oakland and San Francisco Chinatowns for fresh Chinese. It is believed the Samson slipped in last night from Ensenada, Lower California, landed a considerable band, and was on her way back when she sighted and hailed by the Hartley today.

SPECTACULAR CHASE.

The chase out of the harbor was particularly exciting. Samson No. 2, a low-powered swift craft was first hailed by Inspectors off Meiggs's wharf. The Hartley, an old slow tug, started after her. No attention was paid to the order to stop except to put on more power. When the officers of the launch saw the inspectors were ready to shoot, they put on all speed.

Twenty-five shots were fired, as the launch raced the tenth of the water across the Golden Gate. The launch got all the way slipped into the haze and disappeared with the cutters coming out to take up the chase. Immigration inspectors had been on the watch for the Samson for two days. How many Chinese were landed there is not known.

SHOT THROUGH HEAD.

Fatal Remark at Soldiers by Citizen Starts Gun Fight in a San Mateo Saloon.

[BY A. P. NIGHT WIRE TO THE TIMES.]

SAN FRANCISCO, Oct. 7.—Shot through the head in a fight with a citizen at Tiburon, a bay suburb, Lieut. Patrick Burkan, United States Infantry, was said at the Presidio general hospital today to be dying.

Under arrest are Harry Whirigang, engineer for the Northwestern Pacific Railroad, and Sam Baxter, a soldier. Burkan and a party of soldiers were playing cards in the back room of a saloon last night. Words grew into the $12-a-month boys," it is said, Whirigang as he and Baxter left. Then and there the fight began. Burkan is understood to have rushed his men out of the fight into a launch. Five shots were fired and one of them found a mark as the launch was chugging into the bay.

SHOOTS HARTLES CHURCH-GOERS.

Half-Breed Boy, Attacks Horse of Man Going With Handcuffs by Jumping a Creek at Vancouver.

[BY A. P. DAY WIRE TO THE TIMES.]

VANCOUVER (B. C.) Oct. 7.—A buck deer startled 5000 persons on their way bound from church today. He upset a boy and a horse, and escaped after being handcuffed.

The deer was first seen standing in the tennis lot. Boyd Lauder, a 16-year-old boy, went to look at it, and threw a stone to the ground. The buck was shocked and overthrew a horse in the lot, and returned to trample the Lauder boy, when Policeman Harold Grady caught it by the horns.

A church crowd watched Grady wrestle for twenty minutes, when he finally got the buck by twisting its neck. Instantly, he snapped his handcuffs on the animal's fore legs.

The deer lay panting for a moment and then rose. The handcuffs were high for its legs, and fell to the ground, and the "prisoner" escaped by wading a creek.

### ENJOIN IRRIGATION TRUSTEES.

**Woman Farmer Near Lathrop Intimates in Suit That Supervisors Are Subservient to Bankers.**

[BY DIRECT WIRE TO THE TIMES.]

STOCKTON, Oct. 7.—[Exclusive Dispatch.] Virtually charging the San Joaquin Board of Supervisors with being subservient to bankers and other influential business men, and consequently reckless with regard to individual rights, Mrs. Cynthia A. Meyer, who resides on her farm near Lathrop secured an injunction from the Superior Court this morning restraining the trustees of Reclamation District No. 17, from selling her land until an action which she has begun against them is determined.

The trustees of the district levied an assessment of $4561 several months ago and their action was approved by the supervisors after hearing protests from many wealthy land owners. In an affidavit, Mrs. Meyer says:

"The members of the board were apparently more influenced by a desire to avoid the labor and time necessary for a substantial digesting of her objections and to put the financial affairs of the district on a basis satisfactory to banks and business men, than by their duty to weigh the evidence."

### BATTLE FOR PROHIBITION.

**Chico Ministers Organize and Anti-Saloon Forces Will Start Daily to Turn Butte County Dry.**

[BY DIRECT WIRE TO THE TIMES.]

CHICO, Oct. 7.—[Exclusive Dispatch.] The ministers of Chico and of every town in Butte county have just affected an organization to wage battle from now until election day to put the county on the dry list. Meetings are held nightly.

The ministers declare they have sufficient assurance, from reports, that the entire county will go dry. In Chico the anti-saloon forces are preparing to establish a third daily paper and it is understood the equipment is already purchased. The paper is supposed to start about the fifteenth with a daily issue thereafter.

Epicure.

## UNCLE SAM PAYS GAME CHICKENS.

**AFTERMATH OF MANEUVERS IN CALIFORNIA.**

**Adjutant-General Not Satisfied to Close One of Many Incidents that Have Troubled War Department and Is Making a Rather Thorough Investigation of Episode.**

[BY A. P. DAY WIRE TO THE TIMES.]

SAN FRANCISCO, Oct. 7.—The War Department has the receipt of the man who put in a claim for damages for 155 game chickens which were gathered in as forage by soldiers of the Red (militia) forces in the recent maneuvers south of San Francisco—but the matter is not closed. This item in the long list of claims from ranchers at the close of the maneuvers did not escape the eyes of those who audited the report, and while payment was made immediately, Adjt.-Gen. E. A. Forbes was instructed to report on why the incident was not one of plain chicken-stealing, to be punished as such. The heads of the 155 had been found stacked up in a single pile, the quondam owner reported, indicating wholesale chicken dinners, but Gen. Forbes could find no one from Gen. Wankowski down to regimental commanders who had heard of such procedure, or seen any menu with "chickan a la 155" printed thereon. And for two months Forbes tried to locate the man who had eaten the chickens, while the War Department prodded him insistently.

Forbes's full report on who and when is now on the way to Washington, however. On a trip to San Francisco a few days ago, Forbes chanced to meet a junior officer of one of the regiments, and the two fell to reminiscing.

CHICKEN FOR FIVE DAYS.

"Ever hear about that chicken dinner our outpost had one night in San Juan? We had chicken in our mess for five days, chicken salad, chicken cream soup, roast, fried, baked, fricasseed and Maryland chicken."

Concealing his agitation, Gen. Forbes asked a few questions concerning the posts and guests at these dinners, and not until all the names were in his possession did Forbes put the question which startled the junior officer into the realization that he had been talking out of school.

"Where did you get them?" he asked.

"Oh—er—I don't knew. I guess I'll be going now. Good-by."

Gen Forbes's report has been made.

### SHERIDAN TAKES NEW JOB.

**Field Service Chief Resigns to Prosecute Congested Land Cases in California and Arizona.**

[BY A. P. NIGHT WIRE TO THE TIMES.]

WASHINGTON, Oct. 7.—James W. Sheridan resigned today as chief of the field service of the General Land Office to become special assistant to the Attorney-General to prosecute a number of public land cases in Arizona and Southern California. There is said to be a congestion of litigation in that territory.

Mr. Sheridan, who is a native of Colorado, succeeded Louis R. Glavis when the latter was dismissed by authority of President Taft as special agent of the Interior Department in charge of the investigation of the famous Cunningham coal claims in Alaska.

Secretary Fisher, it is said, does not intend to appoint a successor to Mr. Sheridan as chief of the field service.

### SUICIDE ATTEMPT FAILS.

**Rather Than Face Trial on Charge of Swindling Husband, Woman at San Francisco Takes Poison.**

[BY A. P. NIGHT WIRE TO THE TIMES.]

SAN FRANCISCO, Oct. 7.—About to face trial on the charge of swindling her husband, T. J. Wright, out of $2950, Mrs. Gertrude Louise Wright took poison today while sitting in the office of Probation Officer Nichols. A note found in her hand bag showed that the attempt at suicide had been planned in advance. It did not succeed because her growing paleness was noticed and she was rushed to a hospital.

Foresight.

## LOS ANGELES ONE OF THREE.

*Big Concentration Centers on Pacific Coast.*

*Chief of Staff Is Inspecting Probable Sites.*

*Other Two at San Francisco and Puget Sound.*

[BY A. P. DAY WIRE TO THE TIMES.]

SPOKANE, Oct. 7.—Maj.-Gen. Leonard Wood, chief of staff of the army, inspected today the garrison at Ft. George Wright, near Spokane. He will leave for Seattle tonight to inspect Ft. Lawton.

After his inspection at Ft. George Wright, Gen. Wood said that his trip had as its principal object the personal viewing of the situation on Puget Sound.

"One of the three great centers contemplated in the concentrated army plan will be located there," he said.

"The plan calls for a heavy garrison there, another at San Francisco, where, it is practically assured, it will remain in its present location, and perhaps a third near Los Angeles. There will be three more heavy garrisons down the Middle West and three along the Atlantic Coast, when the system is in full operation. However, troops are not going to be taken out of other posts at once. The execution of the plan is a matter of years and no sudden abandonment of the posts now existing in the Northwest will take place.

"The coast artillery situation on the sound is a matter for inspection on this trip, and I will visit Ft. Lawton and the departmental headquarters at Vancouver, on the Columbia, with a view to determining final executive action."

### FRESHMEN PAY FOR STUNT.

**University of Washington Students Paint Huge Figures on Water Tower at Seattle Sunday Morning.**

[BY A. P. NIGHT WIRE TO THE TIMES.]

SEATTLE, Oct. 7.—Freshmen of the University of Washington early Sunday morning, ascended the 215-foot water tower of the university and painted four huge "16's" in white, at the top of the black column.

Bursar Condon of the university today engaged a painter at a cost of $150 to blot out the numbers and notified the class that the expense would be charged to the class as a whole, unless the members revealed the names of the climbers. There is no likelihood of the latter being turned over by their comrades.

### BANANA PLANT BURNS.

**Single-story Frame Building in Warehouse Section Gutted by Fire.**

Fire at 10:30 o'clock last night completely gutted a single-story frame and tile building leased by the Traders Bank and occupied by the Independent Banana Company and the New Market Restaurant, Nos. 1271 and 1273 East Sixth street, causing a loss of $7500.

The fire started from some unknown cause in the restaurant at No. 1271 East Sixth street and spread to the wholesale commission house. Martin Rocovich owns the restaurant. Loss on his property does not exceed $300, but the loss on the Banana company's stock totals $4000, according to S. Rocco, the proprietor. The building itself suffered about $3300 damage.

Among the stock lost by Rocco's firm were dozens of cases of imported olive oil, totaling about $1500 in value. Banana sheds built in the rear of the storerooms were burned to the ground. There were but few bananas in stock, however.

While it is understood that the owners of the building have their loss partly covered by insurance, the Banana company's loss and the damage to the restaurant are not.

Firemen were compelled to make a hard fight to prevent the flames from spreading to the much more valuable adjoining buildings.

### PIONEER PASSES AWAY.

**Liquor Dealer Came Here in the Early Days and Carved Out a Fortune.**

Louis Brouttier, Sr., aged 74, of No. 1753 North Vermont avenue, pioneer of the hardy and adventurous stock which laid th foundation for Los Angeles and who carved out a fortune here, died yesterday morning at his home of cerebral hemorrhage and paralysis.

He leaves a wife, Adelaide Gullory, and two sons, Louis, Jr., and Hector Brouttier. His fortune is estimated at $75,000.

Brouttier was born at Cambourg, Department of Ille-et-Vilaine, France, the son of a successful lawyer. Adventurous of spirit, the boy, when 14 years of age, stowed away in a merchantman and crossed the Atlantic to the east coast.

In 1856 he came around the Horn as mate on the Catholic monks' missionary vessels, after finding life abroad an American man-o'-war irksome, swimming ashore at a South American port, and being concealed there by countrymen until he shipped with the priests.

He spent some time in San Francisco and, again looking for life that would test his mettle, followed the vanguard to the gold fields. Later he went north to Montana, and there lived the wild life of the plains as a cowboy.

New Orleans attracted him then and he crossed the plains to the southeast and settled in Louisiana, there becoming the first silk manufacturer in the country. It was there that he married the daughter of a French Canadian, and his first son was born. With his wife and the 3-year-old child he crossed the Texas wastes from San Antonio to El Paso with a caravan of coffee-laden prairie schooners. Then he came on to Los Angeles.

Here he engaged in the meat and grocery business, later retiring from this to handle liquor, which usiness he was engaged in, No. 326 West Second street, upon his death.

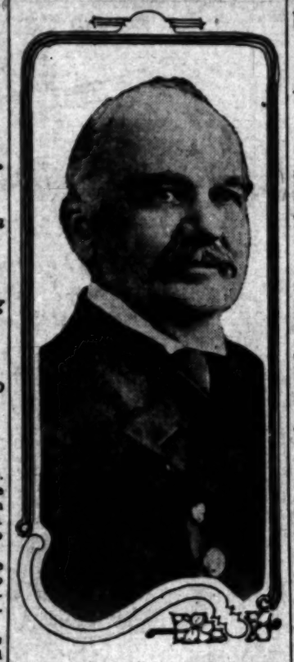

**Rear-Admiral Osterhaus,**

Who commands fleet of battleships assembling in New York harbor for the naval review next week by President Taft and the Secretary of the Navy. Rear-Admiral Osterhaus is a native of Illinois and has been in active service since 1870 when he graduated from Annapolis.

Invincible.

## WARSHIPS ARRIVE FOR REVIEW.

**REAR-ADMIRAL PAYS RESPECTS TO MAYOR GAYNOR.**

**Ten Dreadnoughts, Headed by the Connecticut, Steam Into New York Harbor for Pageant Next Week, Which Will Be Attended by President Taft.**

[BY A. P. NIGHT WIRE TO THE TIMES.]

NEW YORK, Oct. 7.—Rear-Admiral Hugo Osterhaus, commanding the fleet of American battleships assembling here for review next week, the President and the Secretary of the Navy, exchanged official visits today with Mayor Gaynor and Police Commissioner Waldo.

In the morning the admiral and his staff called upon Mayor Gaynor at the City Hall. In the afternoon, the Mayor and Commissioner Waldo boarded a harbor police boat and were taken to the flagship Connecticut.

OSTERHAUS TOSSES BALL.

On the return from this visit the city officials were accompanied by the admiral and the three went to the Polo Grounds, where they witnessed the baseball game between the New York Nationals and the New York American League club. Admiral Osterhaus opened the game by tossing the ball into the field.

LEAD BATTLESHIP DIVISION.

Headed by the flagship Connecticut, bearing the pennant of Rear-Admiral Osterhaus, ten warships steamed up New York Bay yesterday, the backbone of the battleship division in the naval gathering of which the harbor will be the scene for the next ten days.

The arrivals, besides the flagship, were the battleships Ohio, New Jersey, Rhode Island, Nebraska, Kansas, Louisiana, Delaware, Utah and Florida. No sooner had they dropped anchor than the Mayor's committee and the Reception Committee headed by Herman Ridder and Dr. John H. Finley, put off to the flagship and gave the city's formal welcome to Rear-Admiral Osterhaus and his men.

By the last of the week the expected total of 137 ships with 28,000 officers and men will be in line for the three big days of the review, beginning Saturday and culminating on Tuesday, October 15, with a Presidential review.

ASIATIC FLEET REVIEW.

PREPARATIONS AT MANILA.

[BY CABLE AND A. P. TO THE TIMES.]

MANILA, Oct. 7.—Preparations for the review of the warships of the Asiatic fleet, which is to take place here October 12-15, were begun today after the arrival of Rear-Admiral Reginald F. Nicholson, the commander-in-chief on board the flagship Saratoga.

### WAGE AGREEMENT SIGNED.

BUTTE (Mont.) Oct. 7.—Word has been received here that the two-year wage agreement between mine owners and coal miners in Montana and Northeastern Wyoming has been ratified by the referendum of the various locals of the United Mine Workers. Work at all the coal mines of the State, which was suspended October 1, was resumed today. The agreement which provides a slight increase in pay over the former scale was prepared at a meeting of the operators and miners at Great Falls and was submitted to them for ratification.

HILLES AS JUVENAL.

NEW YORK, Oct. 7.—"That's the letter; it speaks for itself," declared Chairman Hilles of the Republican National Committee today when shown a copy of the letter made public by Gov. Wilson as having been circulated by Mr. Hilles among employers of labor.

"I am very glad to have the co-operation of Gov. Wilson in our publicity department."


## Tuberculosis Remedy Based on Medicine

To say that a specific exists for the cure of Consumption is perhaps too strong a statement, but in Eckman's Alterative we have a medicine that has been the means of saving many a life to years of usefulness, and in permanently benefiting a large number of Consumptives.

Certainly a person afflicted with a wasting disease should be well fed with wholesome, nourishing food, but frequently raw eggs in quantities cause a digestive breakdown, and then no food nourishes. As for milk, a very good food for many, but a producer of biliousness for some.

Any diet that keeps a Consumptive well nourished is the right one, but what is going to improve the patient? Eckman's Alterative has brought about full recovery in many cases of Consumption. Let those speak who know. Here is one:—

50 Savannah St., Rochester, N. Y.

"Gentlemen: On June 8, 1907, I was operated upon for Tubercular peritonitis at St. Mary's Hospital, Rochester, N. Y. After the operation my physician gave me up as hopeless. I was then urged by a priest to take Eckman's Alterative, which I did. My weight at the time was 72 lbs. I began to improve and steadily gained in health and strength. I now weigh 155 pounds, and am absolutely well. Believing I owe it to myself and others, I make this statement."

(Sworn Affidavit) EDNA FINZER.

Eckman's Alterative is effective in Bronchitis, Asthma, Hay Fever, Throat and Lung Troubles and in upbuilding the system. Does not contain poisons, opiates or habit-forming drugs. For sale by The Owl Drug Co., and other leading druggists. Ask for booklet telling of recoveries, and write to Eckman Laboratory, Philadelphia, Pa., for additional evidence.—[Adv.

## UPSET, BILIOUS, SICK? "CASCARETS"

*No Headache, Biliousness, Lazy Liver or Constipated Bowels by Morning.*

Are you keeping your bowels, liver and stomach clean, pure and fresh with Cascarets, or merely forcing a passageway through these alimentary or drainage organs every few days with Salts, Cathartic Pills, Castor Oil or Purgative Waters.

Stop having a bowel wash-day. Let Cascarets thoroughly cleanse and regulate the stomach, remove the undigested, sour and fermenting food and foul gases, take the excess bile from the liver and carry out of the system all the decomposed waste matter and poisons in the intestines and bowels.

A Cascaret tonight will make you feel great by morning. They work while you sleep—never gripe, sicken or cause any inconvenience, and cost only 10 cents a box from your druggist. Millions of men and women take a Cascaret now and then and never have Headache, Biliousness, coated tongue, Indigestion, Sour Stomach or Constipated Bowels. Cascarets belong in every household. Children just love to take them. —[Adv.

## This Little Instrument makes the Deaf Hear

An ordinary conversational tone can be distinctly heard by those who use the

ACOUSTICON.

It is one of the most wonderful discoveries of the age. Can be adjusted to meet the individual requirements of the user. Can be conveniently and inconspicuously worn. Sold on merit alone. Use it five days free of charge and if it doesn't do all we claim, send it back. Sold under a ten year guarantee bond. Cut this out now while it is before you. Manufactured in Jamaica, L. I. The General Acoustic Co., 929 Security Bldg., Los Angeles, Cal.

Any Other Tailor's $30 SUIT Or Overcoat 'til Duplicate For $14

IF THE CUSTOMER DON'T PAY THE HIGH STREET RENT WHO DOES?

*Giving the People the benefit of MY THIRD FLOOR LOW RENT and the fact that I carry a bona fide $35,000.00 stock of Foreign and Domestic Woolens to select from, has gained me the patronage of thousands of regular customers who declare that in the past they have been the victims of THE HIGH STREET RENT TAILORS*

*You are invited to inspect my stock and the Fine Workmanship of my Garments, then Judge for Yourself*

I originated the Concave Shoulder, Close Fitting Collars and Never Bunch Pants.

NOTE—All the above statements are true and are not to be clashed with the extravagant and untrue claims of other tailors.

Stewart

BROADWAY AT THIRD

3rd Floor Entrance 337 W. 3rd St.

OPEN EVENINGS

## We Can Replace Them Without a Plate

The process of replacing is very simple, and is accomplished in a few hours' time. The result is a beautiful, natural appearance, restoring the cheek to its natural, full and youthful appearance. The Crown and Bridge Work we do is guaranteed for ten years, and when one of these teeth fails in the mouth, we replace it free of charge. Our dentistry is up-to-date, and we guarantee the very reasonable prices of ours to be satisfactory. Isn't that fair enough?

Office Hours: 8 to 6: Sundays 9 to 12

Dr. W. F. Huddel

Reliable Dentist

320½ S. BROADWAY, COR. SECOND.

Winners

In the Broadway's

## Annual Baby Show

will be announced this morning after 10 o'clock in the Children's Department, 2nd floor.

Prizes Will Be Awarded Immediately Afterward

Perhaps your baby won a prize. Come and see.

ARTHUR LETTS Broadway Dep't Store

HOME 10571. BDWY 4944. BROADWAY COR. 4TH. L.A.

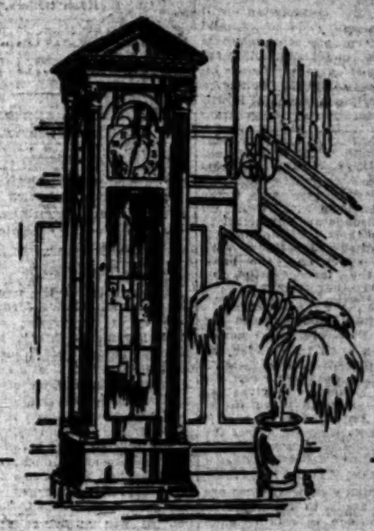

Our Colonial Clocks, with Westminster tubular chimes, express both beauty and utility. Perhaps a vacant space in YOUR own home awaits one of these stately timepieces, the possession of which will afford lasting pleasure to every member of the household.

Telling in soft, full mellow tones the passage of happy hours, a chime clock becomes a part of the most intimate family life. Hammers playing upon metal of perfect tone, chime the hour—half and quarters. Above the handsome dial is a hand-painted moon phase disc.

Quite in keeping with an age when the dignity of home appointment matched that of department, the clock reproduced here is adapted to almost any fine home. The mahogany case is of wood of wonderful texture, in true Colonial type, with French bevel plate glass on face and sides.

From our collection of clocks one may select many other distinctive and beautiful types, in Riserabra, Chinese Chippendale, Mission or Flanders. Inspection cordially invited. No obligation whatever to purchase.

Barker Bros ESTABLISHED 1860

The Largest, Most Completely Stocked and Best Equipped Home Furnishing House in America

Nos. 724 to 738 South Broadway

## Announcement

THE TIMES-MIRROR PRINTING and BINDING HOUSE and THE AMERICAN ENGRAVING and ELECTROTYPING COMPANY which maintain and operate the largest Printing, Bookbinding, Publishing, Electrotyping and Engraving establishment west of Chicago have not removed to the new Times Building, but are permanently located at

118 South Broadway

Main 8200 Home 10391

THEY'RE MADE FOR YOU

GOTHAM

COLOR-FAST GUARANTEED

SHIRTS

AT ALL GOOD STORES AT $1.50 TO $2.00

Men's Famous Wear

sold here exclusively

Benjamin Clothes

JAMES SMITH & CO., 548-550 Broadway.

We have an attractive buy in a high-class lot in the Wilshire District. Only one-half block off Wilshire Boulevard.

WALTER G. McCARTY CO. 322-330 Union Oil Bldg. Main 8078. Home 10391.

PADRE'S TONIC LAXATIVE.

Is perfection in a stomach, liver, kidney and bowel regulator.

Tones, stimulates; does not purge, force or gripe. Give it just one trial. 25c (special) box of 100 pellets.

At all drug stores.

The box with the Padre on the box.

Shields & Orr

Tailors

Make the best $35 Suit in the city

Railroads.

# WILL DIVORCE WATER TRAFFIC.

## Commerce Commission Begins Important Task.

## Railroads Given Two Years to Adjust Separation.

## Constitutionality of Law to Be Tested.

[BY DIRECT WIRE TO THE TIMES.]

WASHINGTON BUREAU OF THE TIMES, Oct. 7.—[Exclusive Dispatch.] The Interstate Commerce Commission began today to prepare ways and means for the performance of one of the most important duties intrusted to it by Congress during the last session—the divorce of railroads from steamship lines.

The policy the commission will adopt in this matter is of especial concern to the people of the Middle West. If the commission shall order the railroads operating vessels on the Great Lakes to divest themselves of their water line ownership, it will mean the restoration of competition and, in all probability, lower rates.

The Interstate Commerce law provides that if any water carrier reduces a rate to meet water competition it shall not thereafter increase the rate merely because such water competition has been withdrawn. So that if the railroads are compelled to separate from their lake holdings it will assure water competition, with a consequent effect on the price charged for the transportation of grain, coal and other freight.

GIVEN TWO YEARS.

It is of prime importance to the Middle West, therefore, what action the commission shall take under the law recently placed on the statute books. The law does not call for drastic action at once. It gives the railroads two years to place themselves within its provisions, and if they fail to do so, then authorizes the Interstate Commerce Commission to initiate proceedings against them.

RAILROADS WILL FIGHT.

Carriers owning steamship lines are authorized to apply to the commission for permission to retain such lines and the commission will give them such permission provided it finds that water service is being operated in the interest of the public and for the convenience and commerce of the people. The law specifically prohibits railroads from owning ships operating through the Panama Canal. But it does not apply this prohibition so sweepingly to the United States. It is expected the railways will contest the constitutionality of the law. They do not intend to surrender properties worth millions without a fight. But the lawyers on the commission are confident the Supreme Court will uphold the law.

WESTERN FREIGHT RATES.

Shipping Interests and Railroads Make Preparations for Interstate Commerce Hearing.

[BY DIRECT WIRE TO THE TIMES.]

CHICAGO BUREAU OF THE TIMES, Oct. 7.—[Exclusive Dispatch.] Preparation is being made by representatives of shipping interests throughout the West and members of Western State Railroad commissions for the presentation of arguments before the Interstate Commerce Commission at Washington, October 15, relative to the enforcement of the Western Freight classification No. 54.

The classification was suspended February 14, last to June 14, and on the latter date suspended until December 14. At a hearing in Chicago last February, it was charged that the railroads had made numerous changes in the classification with a view of putting into effect a general advance in freight rates. On the other hand, the railroads have accused some of the railroad commissioners and their associates of making false and misleading statements in order to induce shippers to protest against various items in the classification.

Mixing of commodities in making carload shipments and the increasing of minimum weights are among the subjects to be discussed. Arguments also will be made on the proposition of adopting a rule providing for the mixture of all commodities and basing the carload rate upon the highest rate charged for any particular commodity in the car. Among those who favor this plan are the Chicago Association of Commerce, the Wholesale Grocers Exchange of Chicago, the National Retail Grocers Association, the New York Canners Association, the National Canners Association and Libby, McNeil and Libby.

A PROSPEROUS NATION.

THE VERDICT OF WINCHELL.

[BY DIRECT WIRE TO THE TIMES.]

CHICAGO BUREAU OF THE TIMES, Oct. 7.—[Exclusive Dispatch.] B. L. Winchell, president of the Frisco Lines, who returned today from a trip of 3000 miles throughout the Southwest, declared that the condition in agricultural communities is exceptionally satisfactory. "On the average, crops are better than they have been at any time during the past ten years," said Mr. Winchell, "prosperity and prospects for next year are the chief topics of conversation."

B. F. Yoakum, chairman of the Executive Committee of the Frisco system, and President Winchell will leave tomorrow for an inspection trip over various branches of the road.

Rush Orders.

# SOLDIER-NURSES ARE ENLISTING.

## NEW HOSPITAL AND AMBULANCE CORPS FOR SEVENTH.

Adjutant-General Receives Instructions to Proceed With Organization of Both Companies and Report as Soon as Possible—Promotion Opportunities.

Enlistments for the new field hospital and ambulance corps are being received at the armory of the Seventh Regiment, N.G.C., Maj. C. W. Decker having been instructed by Adjt.-Gen. E. A. Forbes to proceed with the organization of both companies, and to report the list of members to him as soon as possible.

When the list is received by him, orders will be issued for permanent organization and an officer appointed to swear into the service of the State all accepted applicants. When this has been accomplished, the adjutant-general will immediately requisition the equipment and supplies from the government.

The addition of these two organizations to the military establishment provides places and opportunity of early promotion to about 180 men, who will receive free instruction in medical practice without interference with their business affairs. Lectures and drills will be given evenings.

Applicants should be able-bodied men of fair education, those having had experience in the drug line being specially favored. Quality and aptitude give more chance of advancement in new organizations than can be found in the ranks of older companies. Previous medical education is not necessary, as five qualified surgeons act as commissioned officers in each company, their special province being the instruction of enlisted men.

Maj. Decker states that as there is apparent urgency in the order for these organizations, applications should be put in early. To aid in expeditious work he will have officers at the armory Monday, Tuesday and Wednesday evenings of each week, who will examine applicants as their papers are filed.

Lack of hospital service in the recent maneuver campaign is supposed to have caused the urgency of the orders. Aside from the military advantages, such organizations are of much value to the public in times of calamity. The small medical attachment of the Seventh Regiment was on duty forty-eight hours at the Ocean Park fire, rendering prompt and efficient aid to the injured.

Among the surgeons already selected for commissions are Dr. J. Edgar Colloran, who served in the hospital corps of the Fifth Ohio Infantry in the Spanish War, and Dr. Lasher Hart, formerly of the United States Marine Hospital service, class of 1902, Annapolis Naval Academy.

On assuming command of the field hospital, Maj. Decker will be succeeded in his present command of the medical detachment of the Seventh by Lieut. Howard W. Seager. The commander of the ambulance corps has not yet been named.

# PITH OF THE DAY'S NEWS FROM THE MIDDLE WEST.

[BY DIRECT WIRE TO THE TIMES.]

CHICAGO BUREAU OF THE TIMES, Oct. 7.—[Exclusive Dispatch.] Yesterday's record temperature of 84 deg. suffered a sharp drop to 55 deg. during the night and only rose to 54 deg. today, the minimum being 50 deg. The day was clear and a snappy four-mile breeze from the southeast prevailed. Western Canada and some scattered Iowa points report cloudy weather and indications of rain tonight, but the remainder of the map is clear. Cooler weather is noted over all the East and West Central States. Various temperatures:

| | Max. | Min. |
|---|---|---|
| Alpena | 62 | 46 |
| Bismarck | 62 | 50 |
| Cairo | 72 | 62 |
| Cheyenne | 56 | 36 |
| Cincinnati | 68 | 58 |
| Cleveland | 64 | 56 |
| Concordia | 58 | 42 |
| Davenport | 62 | 42 |
| Denver | 60 | 40 |
| Detroit | 60 | 52 |
| Devil's Lake | 58 | 30 |
| Dodge City | 58 | 44 |
| Dubuque | 58 | 42 |
| Duluth | 58 | 34 |
| Escanaba | 62 | 40 |
| Grand Rapids | 56 | 50 |
| Green Bay | 56 | 44 |
| Helena | 54 | 30 |
| Huron | 60 | 30 |
| Indianapolis | 62 | 54 |
| Kansas City | 68 | 44 |
| Marquette | 52 | 42 |
| Memphis | 90 | 64 |
| Milwaukee | 58 | 46 |
| Omaha | 58 | 40 |
| St. Louis | 64 | 54 |
| St. Paul | 54 | 28 |
| Sault Ste. Marie | 46 | 42 |
| Springfield, Ill. | 62 | 48 |
| Springfield, Mo. | 68 | 56 |
| Wichita | 62 | 50 |

LEAPS FROM BURNING HOME.

[BY A. P. NIGHT WIRE TO THE TIMES.]

LA CROSSE (Wis.) Oct. 7.—Hamlin Garland, the author, had a narrow escape from death today in the destruction by fire of his home at West Salem. He was obliged to leap from a second-story window to the ground. A servant girl, Fern Fox, received serious burns. The fire was caused by an explosion of gasoline. Valuable curios gathered by Mr. Garland in all parts of the world, besides the house and furniture, were destroyed.

UNDESIRABLES DRIVEN OUT.

[BY A. P. NIGHT WIRE TO THE TIMES.]

CLEVELAND, Oct. 7.—Five hundred women of questionable reputation have been driven out of town, and practically all the saloons with cheap grillrooms attached have been closed by a special "vice squad" of thirty-five patrolmen.

SURRENDER AND GIVE BOND.

[BY A. P. NIGHT WIRE TO THE TIMES.]

CHICAGO, Oct. 7.—Harrison B. Wiley and Justin M. Dall, president and secretary of the Chicago Title and Trust Company, who were charged with renting property for immoral purposes, surrendered today and were released on bonds. Their hearing was set for October 15.

HAM LEWIS ROBBED OF JEWELS.

[BY A. P. DAY WIRE TO THE TIMES.]

CHICAGO, Oct. 7.—The hotel apartments of Col. James Hamilton Lewis, Democratic candidate for United States Senator, were robbed last night. The police have been notified that jewels to the value of between $5000 and $10,000 were stolen. Fifty-five separate articles of jewelry, nearly all of original or unique design, were included in the list of rings, pins, studs and ornaments turned in by Col. Lewis.


The Pure Product of Nature's Springs, which acts surely and gently, but without any bad after-effects

**Hunyadi Janos Water**

Natural Laxative

Drink Half a Glass on Arising for CONSTIPATION


Plenty of Safeguards.

# EXPLAINS WHY AND WHEREFORE.

## SHOUP CAN'T SEE WHERE THE KICKS COME FROM.

City Amply Protected, Says Pacific Electric President, and Does Not Tie Up the San Pedro-Street Line for Good—Railway Spends Much and Gets Little.

Maintaining that the Pacific Electric company does not want to "grab" or "steal" anything, that the only reason the corporation desires the San Pedro-street franchise is to relieve Main-street congestion and save the company from useless expenditure of thousands of dollars in construction of improvements which it would not feel justified in making on the uncertain tenure advocated by the opposition, President Paul Shoup last night set forth his views of the situation.

Shoup says he is puzzled by the nature of the opposition and would like to have a clearer understanding of the subject.

"On the one hand," he said, "I am told that there are alternate routes just as good as San Pedro street which we must use, and at the same time effort is being made to have the city invest the money in the San Pedro-street tracks.

"If we are going elsewhere who is going to use the San Pedro-street tracks after they are built until such time as the city wants them?

"If we are to use them it must be under franchise as the law provides no other way. The city has wide powers in controlling the service on San Pedro street, and we cannot establish a line on this street unless the city says so."

Shoup issued the following statement last night:

"The San Pedro-street franchise has developed certainly a whole lot of different viewpoints among a lot of different people. The start was for the purpose of relieving the congestion on Main street, which is the only thing that the Pacific Electric is concerned in, and which has the uppermost place in my mind all the time. The discussion seems to have included a great many other matters.

"It may be well then for me to restate the position of the Pacific Electric. We want to relieve the congestion on Main street, and that is all we do want and that is the only use to which we desire to put San Pedro street. We do not look upon San Pedro street as a permanent way for our service at all. Under the terms of the franchise we are obligated to find another way out within seven years. We will proceed to find that other way out just as promptly as we can, but it involves much money and painstaking working out of plans.

"Should the city desire San Pedro street for its municipal railroad we will do the best we know how to work harmoniously with such municipal operation, not only because we are under the necessity of so doing under the terms of this franchise, but because it will be our policy to work with this city in good-will fashion all the time.

"The city will determine for itself whether or no it wants a municipal railroad, and our opinion as to its advisability would have very little weight one way or the other—we recognize that fact.

"If San Pedro street is used to relieve the congestion on Main street we will of necessity have to build a station on our property across Los Angeles street from the rear of the present Pacific Electric building and build terminal track leading thereto in accordance with plans already published.

"According to our engineer's estimate these tracks will cost us from $12,000 to $20,000, cost of building about $15,000, and this investment becomes useless when we get off San Pedro street—all we get out of it is what the salvage value of the building when destroyed to make way for a larger structure is worth, and whatever use the tracks forming the terminal can be put to elsewhere when taken apart. No business man will ask us to provide these necessary accommodations on the uncertain tenure of from day to day on San Pedro street.

"At present Main street is taking care of both the Los Angeles Railway and Pacific Electric service, and the Los Angeles Railway cars outnumber those of the Pacific Electric very considerably.

"We will move this service from Main street in rush hours and other hours only as agreement may be reached by the city to San Pedro street. I do not see the danger of congestion on San Pedro street that is feared by some of our friends.

"I do not look upon San Pedro street as a satisfactory way out because we want—when we can get it—a private right of way free from grade crossings, enabling us to make better time, save hazard of accident and be free from interruptions incident to street traffic.

"If the city operates a line to the harbor over San Pedro street I do not presume that the service would be more frequent than the Pacific Electric present service between Long Beach and Los Angeles—which is every twenty minutes. Suppose, however, that the city operates cars between the harbor and Los Angeles every ten minutes. I have noticed from our experience elsewhere that it will have no difficulty in its association with our cars.

"Certainly our business is growing—don't you want it to grow? Is not the Pacific Electric service quite as essential to the welfare of Los Angeles as almost any other utility? Is it not desirable that we should develop the surrounding territory of Southern California and help change the large ranches into villa sites and small orchards? Does not this all help Los Angeles? Will not the people who come from the sections served by our lines into Los Angeles be as welcome here as those located along any other line? I think it is a case where we are all interested in helping the congestion on Main street and in our willingness to do this in the joint interests of all I do not think any one has the right to look upon us as an enemy of the city or the city's interests—I hope no one does.

"The Pacific Electric is not trying to grab or steal anything; the City Attorney has written the franchise. I suggest that those really interested compare this with any other railroad franchise they know of anywhere, and ascertain if they can find any that more fully protects the rights of a city.

"It is a passenger franchise—nothing more. Even the number of cars to a train can be limited by the city. It gives no exclusive rights—the city can operate its own line over these tracks or grant such rights to another line at any time it chooses. It can buy the property if it wishes, on due notice.

"I have ordered the grooved rail for this construction, though, of course, that can be used elsewhere if the line is not built. Our purchasing agent has bids in for the manganese special work at the crossings, which he can close at any minute when the city says the word.

"BIG JACK" ZELIG BURIED.

NEW YORK, Oct. 7.—"Big Jack" Zelig, the gun man, was buried today with all the pomp the East Side could give. Rival gangs declared a truce to attend his funeral. His body was borne to the grave through streets lined three and four deep with onlookers, with a train numbering thousands as an escort. The police were fearful that gang fighters would settle their differences at the funeral and have had a guard near the body of the gun man ever since he was killed Saturday. Twenty patrolmen and thirty detectives kept the crowd in the streets moving. For several hours the body lay in state in the Zelig flat, where hundreds viewed it.


Superb Routes of Travel.

UNION PACIFIC

STANDARD ROAD OF THE WEST

Protected by Automatic Electric Block Safety Signals. 723 Miles of Double Track, Heavy Rails, Dustless Roadbed

EXCURSIONS Eastbound

| | |
|---|---|
| DENVER AND RETURN | $ 55.00 |
| OMAHA AND RETURN | 60.00 |
| KANSAS CITY AND RETURN | 60.00 |
| ST. PAUL AND RETURN | 72.50 |
| ST. LOUIS AND RETURN | 70.00 |
| CHICAGO AND RETURN | 72.50 |
| NEW YORK AND RETURN | 108.50 |

SEE US FOR SALE DATES.

Salt Lake-Denver Route

Ticket Office 129 West Sixth Street, Los Angeles. H. O. WILSON, Gen'l. Agent. Telephones: Main 198; F6702.

GO EAST through the GREAT NORTHWEST

GREAT NORTHERN RAILWAY

SEE Glacier National Park

UNCLE SAM'S NEW PLAYGROUND

Magnificent Scenery—Superb Service

Optional Rail or Ocean Route to Portland or Seattle. IT COSTS NO MORE

Get illustrated booklet and full information from J. W. Phalon, T.P. & P. Agt., Great Northern Ry., 606 South Spring Street. Telephones—Home: 1210—Home F1204.

Steamships Beaver—Bear—Rose City

Passenger Licenses 154 194 401

NEWEST MODERN COASTWISE STEAMERS. San Francisco, Astoria and Portland Direct.

Next Sailing Thursday, October 10

Oct. 15, 20, 25, 30; Nov. 4, 9, 14, 19, 24, 29.

Pacific Mail Steamship Co.

$65 One Way—HONOLULU—$110 Round Trip

For Japan, China, Manila and Around the World Tours.

PANAMA LINE—SEE THE CANAL—LOW EXCURSION RATES

Steamer CITY OF PARA, Passenger Licenses 71, October 7th, for South America and New York.

A. OTTINGER, Gen'l Agt. Phones—Home A1781, Sunset Main 1994. G. G. KRUEGER, Dist. Pass. Agt., 517 South Spring St. San Pedro Office, Fifth and Beacon Sts.

NO EXTRA CHARGE FOR BERTH OR MEALS.

Steamships GOVERNOR, carrying $13 passengers. PRESIDENT, carrying $16 passengers.

SAILING THURSDAYS

San Francisco Seattle or Tacoma

$6.25 1st class. $5.25 2d class. $20.25 1st class. $15.25 2d class.

Steamship Queen carrying 750 passengers.

SAILING SUNDAYS

San Francisco $7.25 1st class $5.25 2d class Seattle or Tacoma $25.25 1st class $15.25 2d class

Through tickets to all points in United States or Canada via San Francisco, Seattle, Victoria or Vancouver.

San Diego Daylight Excursions every Wednesday and Saturday morning, $2.50 one way.

Piers of Service. Large Modern Steamers.

Ticket Office, 340 S. Spring St. Phones—Home A1323, Main 47.

Los Angeles Hotels.

Huntley Apartments

1307 WEST THIRD STREET.

Ten minutes' walk from Third and Broadway or take Crown Hill car line. New concrete building. Two, three, four and five-room housekeeping apartments. Free garage, two cement tennis courts. MAIN 330; HOME 50102.

The Elyria Apartments

Strictly modern, beautifully furnished 2, 3 and 4-room apartments. Elegant, large amusement room. Walking distance. Direct phone. Steam heated. Call, see them and get rates. J. F. TRANSUE, Owner and Proprietor, 1333 Trenton St., near Pico. Home 55106; Main 7224.

Golden Apartments

Highest Class Apartment Hotel. Move Comfort, Less expense than hotel life. Large, cool rooms, immense lobbies and public parlors, elevator, garages, magnificent grounds. 1130 West Seventh street. Broadway 1004; 60040. LOWEST RATES.

City Restaurants.

Before the Show or After the Show

Dine at Levy's

The cuisine is near perfection.

The characteristic crowd—the beautiful room—the delightful singing, all attract. Hear the quartette from the "Chimes of Normandy"—"The Vale of Tears" and the leading songs from the "Heart Breakers."

HEAR THEM WHILE YOU DINE.

THIRD AT MAIN.

Resorts.

SUNSET INN

SANTA MONICA "BY THE SEA."

THOSE DELICIOUS CHICKEN AND FISH DINNERS DELIGHT ALL WHO GO. Famous for its excellent cuisine, splendid music and perfect service. Make up a jolly party and motor there tonight. Washington, Wilshire and Sunset boulevards direct. Pacific Electric Cars pass door. Phone Santa Monica Sunset 577 or Home 1421 for table reservations. Illustrated folder giving road guide upon request.

G. H. SAPPER, Manager.

GEE! ITS GOOD.

THE TIMES

FREE INFORMATION BUREAU

617-619 South Spring Street

ADVERTISING COPY AND SUBSCRIPTIONS RECEIVED.

THE TIMES FREE INFORMATION AND RESORT BUREAU is for the convenience and benefit of persons seeking interesting resorts of travel, desirable hotels and recreation and prospective residents of the southern or in the mountains.

Particulars are furnished by competent attendants and by correspondence to all general public regarding rates and attractions of railroad and steamship lines, places of pleasure and health resorts. Photographs, descriptive literature and travel folders are kept on hand for inspection and distribution. Those readers can obtain in a few minutes without the delay incident to writing for it, all the information necessary for a safe and enjoyable journey or vacation. This service is absolutely free.

PERSONS CONTEMPLATING VISITING LOS ANGELES ARE INVITED TO HAVE THEIR MAIL ADDRESSED TO THIS BUREAU.

Resorts.

Santa Catalina Island

HOTEL METROPOLE—Open All the Year

FISHING IS GOOD for YELLOWTAIL, LEAPING TUNA AND THE GIANT SWORD FISH

S. S. Cabrillo. Capacity 850 Passengers; leave San Pedro 10 a.m. daily.

Banning Co., Agts., 104 Pacific Elect. Bldg.

New Arlington Hotel

Santa Barbara

Absolutely Fireproof—Tourists' Headquarters. All Outside Rooms—Private Lavatories With All Rooms—Perpetual May Climate

E. P. DUNN, Lessee

IN A CLASS BY ITSELF

La Ramada

OLD ADOBE SPANISH RESTAURANT

The Dinner of the "Dons" Brought Down to Date.

DELIGHTFUL 20-MINUTE RIDE BY TROLLEY FROM THE BRIGHT LIGHTS AND SHOPS OF BROADWAY.

Table d'hote or a la carte service, in romantic environment within the ancient, yet attractive, casa.

Glendale Cars Spanish Entertainers

Hotel MARYLAND and BUNGALOWS

American and European Plan

Open All the Year Pasadena, California

RADIUM SULPHUR SPRINGS—Melrose Ave. and Santa Fe, Los Angeles.

TAKE BATHS IN LIQUID SUNSHINE. NATURAL MINERAL WATER, SPARKLES AND FOAMS LIKE CHAMPAGNE. Drink the most powerful natural curative mineral water. It purifies blood, keeps you young, revitalizes your whole body. HOT BATHS cure Rheumatism, Colds, Poor Circulation, Nervousness, Stomach, Liver, Kidneys, Bladder, Blood, Bright's, Nervous and Female troubles, skin eruptions, stops hair falling out. Physician in charge. Good Board. Reasonable. Cultivated. Melrose ave. cars on W. 7th st. direct to springs. Telephone 60000.

Hotel HOLLYWOOD

The Only resort house within the city limits. Five cent car fare and 7-minute service to business center. Rate, $2.00 per day and upwards. American Plan. Any Hollywood car from Hill Street Station. Home 57011. Hollywood 94. HOLLYWOOD, LOS ANGELES, CAL.

ARROWHEAD Hot Springs

The most wonderful, hottest and most curative springs in the world. Tested by Prof. Gilbert E. Bailey, and found highest in radium. The natural steam caves are a marvel. All railroads to Arrowhead. Visit this wonderful place and see the great curative springs on the mountain side, fine hotel and bath house. Table supplied with Home-grown vegetables, Dairy and chicken ranch. Swimming tank and out-door swimming pool. Write or phone for rates.

Beverly Hills Hotel

Mountain air and mountain scenery. Ocean air and ocean scenery. 250 Rooms—Sleeping Porches. You are within 20 minutes of the center of Los Angeles by car or motor. Home 58022; Sunset Hollywood 4. BEVERLY HILLS, CAL.

Special FALL RATES

HOTEL VIRGINIA

Long Beach. The southlands most magnificent hotel. Absolutely fireproof. Noted the world over for its excellence in cuisine and service. Rates of service. For reservations write or phone CARL STANLEY, Manager.

EDEN HOT SPRINGS—RHEUMATISM CURED

Beautiful mountain winter resort; elevation 2000 Feet. Rheumatism, eczema, stomach and kidney troubles cured, by mud baths and miraculous mineral water. Rates $10 and $15 per week; including baths. Tissac Information Bureau, or address Eden-Hot Springs, Beaumont, Cal.

Ye ALPINE TAVERN Hotel and Cottages Mt. Lowe.

Remodeled and refurnished. Private baths and modern conveniences. Rates $2 up. Meals a la carte at reasonable prices. No consumptives. Reservations at Pacific Electric Information Bureau, 6th and Main. Sunset Main 8890. Home 60660.

MOUNT WILSON HOTEL, 6000 Elevation

Chamberlain's unique MOUNTAIN RESORT; AUTOMOBILE STAGE leaves Pasadena 2 P. M. Make your reservations early. Los Angeles Office 216 Mercantile Place, F4542, Bdwy. 1642, or 55 Pasadena. M. D. DIFFIN, Representative; P. S. Rates.

Good Hunting

It's great to secure Game but a full meal at the cafe will suit you better. CAFE ALPINE, Spring and Fourth.

Hotel Mt. Washington

"1000 Ft. Above the Sea"

Take Garvanza or South Pasadena car to Ave. 43. Phone 31227 or East 3867. L. M. WOODWARD, Manager.

Meet Your Friends at Christopher's TEA ROOM

Open 3 to 6 Daily. 551 South Broadway.

Quick Service Business Men's Lunch Jahnke's Cafe First and Spring

There Is No Place Like LEVY'S CAFE "Known from Coast to Coast" THIRD AT MAIN

San Francisco Hotels.

HOTEL STEWART

San Francisco

Geary St., above Union Square.

European Plan $1.50 a day up.

American Plan $3.00 a day up.

New steel and brick structure. Every comfort and convenience. High-class hotel at very moderate rates. In the center of the retail district. On car lines conveying to all parts of city. Electric omnibus meets all boats and steamers.

Full particulars from our Pacific Coast Representative.

D. F. ROBERTSON, Stewart Hotel, 350 to 360 S. Broadway, Los Angeles.

HOTEL ST. JAMES

Van Ness Ave. near Market, SAN FRANCISCO.

Highest class family hotel in the city. Rates reasonable. $20,000 spent in improvements. Beautiful lobby, palm garden and cafeteria in connection. Take McAllister St. car at Market St. depot. Free bus to our expense.

Rates 75c day, $3.50 week or $12 month.

EDWIN SELIG, Prop.

HOTEL TURPIN

Newest and Most Popular Hotel in San Francisco.

17 Powell St., near Market, SAN FRANCISCO.

Six stories of solid comfort. Rates reasonable. Special rates for commercial men, $1.50 to $4 per day; $25 per month. Every room in the house.

F. L. & A. W. TURPIN, Props. & Mgrs. Reinforced Concrete Building.




Washington.

# REGULATIONS OF WIRELESS.

## Professionals and Amateurs Alike Affected.

## Complete Federal Control Object of Statute.

## Government Plans to Lease Coal Lands.

[BY A. P. DAY WIRE TO THE TIMES.]

WASHINGTON, Oct. 7.—Four hundred wireless-equipped American ships, nearly 100 wireless stations, many more stations connected with colleges, schools and experimental laboratories, and several thousand amateur wireless stations are affected by regulations promulgated by Acting Secretary Cable of the Department of Commerce and Labor today to enforce the radio-communication act.

The act establishes a complete federal control system over radio-communication, and requires licensing of all wireless operators working wireless State lines or in communication with ships at sea. The department will administer the act through inspectors at New York, Baltimore, New Orleans and San Francisco, and additional inspectors will be appointed for Boston, Chicago, Savannah, Seattle and Cleveland. The United States has been divided into nine districts, with headquarters in those cities.

The circular embodying the regulations announces the eligibility of women as well as men, and that applications for licenses for ship stations must be sent to the department radio inspector at the port of departure. Licensing of Great Lakes vessels will not begin before spring. Licenses for coast stations will be issued by the nearest inspector, or by the Commissioner of Navigation at Washington. Examinations of wireless operators will be held at the navy yards, naval stations, the Naval Academy, certain army posts and elsewhere.

Amateur stations are restricted to wave lengths of transmittal to not exceeding 200 meters, except on special application to the department. The new law is effective December 31.

RADIO STATIONS.

Arrangements have been made by officials of the Navy Department to apply the proposed high-power radio station on the Isthmus of Panama, for an experimental test before finally considering the establishment of other stations provided for by Congress at its last session. Congress authorized similar high-power radio stations in addition to the one on the Canal Zone, on the California coast, in the Hawaiin Islands, in Samoa, on the island of Guam in the Philippines.

Efforts will be made to have the coast station and the one to be located on the California coast in operation by the time of the opening of the Panama-Pacific Exposition in San Francisco.

An ideal site is available on the coast near San Francisco. Advocates of that site will be its proximity to the fortifications near San Francisco and its facilities for wireless communication with the Hawaiian Islands.

ALASKA COAL LANDS.

Federal Government Decides to Carry Out the Plan Recommended by the Conservationists.

[BY A. P. DAY WIRE TO THE TIMES.]

WASHINGTON, Oct. 7.—Yielding to the demands of conservationists that coal lands hereafter be leased by the government to private concerns instead of allotted or sold, the Interior Department today announced that the plan would be tried.

As a result Van H. Manning, assistant director of the Bureau of Mines, left for Wyoming, where he will complete the details of leasing a large acreage of government coal lands in that State to a local corporation. The leasing experiment will be carefully watched, and if successful probably will mark a revolution in the policy of the government in dealing with public lands. The land to be leased is located near Lander, Wyo. The corporation desirous of leasing the coal is to pay $1 for each acre in the tract and a royalty of 5 cents a ton for each ton mined during the first five years, and 8 cents for the following five years. After that the royalty will be fixed by the Secretary of the Interior, the leasing corporation having the right to renew its lease up to thirty years in all. The government proposes to maintain a rigid supervision of the manner in which the coal is taken from the ground. It also will prohibit subletting, traffic in intoxicants on the premises and destruction or mutilation of the property, and will reserve the right to revoke the lease at any time for violation of the rules.

AMERICAN SHIP BUILDING.

SUBSTANTIAL INCREASE.

[BY A. P. DAY WIRE TO THE TIMES.]

WASHINGTON, Oct. 7.—American shipbuilding made a substantial increase for the three months which ended September 30, last, compared with the same period of last year, according to figures made public today by the Bureau of Navigation, Department of Commerce and Labor. During the three months' period just ended there were built in the United States 402 sailing, steam and unrigged vessels of 20,281 gross tons. For the corresponding period in 1911, 442 vessels of 19,493 gross tons were built, with a tonnage of 76,948.

HARVARD MAN PROPOSES DAILY.

"Handsome Ned" Salisbury Leads to Altar Telephone Operator After Three Years' Courtship.

[Special (Wireless) Line to The Times.]

CAMBRIDGE (Mass.) Oct. 7.—[Boston Dispatch.] "Handsome Ned" Salisbury, known in his college days at Harvard as the best-looking student that ever entered that institution, has married Miss Catherine E. Brock of Roxbury, a telephone operator.

The Harvard man proposed daily for nearly two years before he was accepted, according to the bride. Mrs. Salisbury. The couple will be at the Harvard-Yale football game in New Haven in 1916.

TIMES
RMATION BUREAU
uth Spring Street
Resorts.
talina Island
POLE—Open All the Year
for YELLOWTAIL, LEAPING
E GIANT SWORD FISH
Passengers; leave San Pedro 10 a.m. daily
104 Pacific Elect. Bldg.
ington Hotel
a Barbara
t—Tourists' Headquarters—
Private Lavatories With All
ay Climate
DUNN, Lessee
OLD ADOBE SPANISH RESTAURANT
The Dinner of the Early "Dons" Brought Down to Date.
Cars Spanish Entertainers
ND and BUNGALOWS
nd European Plan
Pasadena, California
SPRINGS—Mailroute Ave. and Grove St. Los Angeles.
SUNSHINE. NATURAL MINERAL WATER.
LIKE CHAMPAGNE. Drink the Most refreshing blood, keeps you young, revitalizes, purifies. Rheumatism, Gout, Dyspepsia, Catarrh, Kidneys, Nerves, and Female troubles. Pasadena Office in charge. Send for Booklet. 75c a dozen to springs. Telephone 10605.
WOOD
Only Rustic
Hill
Plymouth St.
CAL.
WHEAD Hot Springs
Hills Hotel
Ocean air and ocean scenery. 200 Rooms—Baths
minutes of the center of Los Angeles by motor
Hollywood & BEVERLY HILLS, CAL.
EL VIRGINIA
Pasadena's most magnificent hotel. Absolutely fireproof
world over for its excellence in cuisine and service
reservations write or phone CARL STANLEY, Mgr.
GS—RHEUMATISM CURED
elevation 2000 feet. Rheumatism, eczema, stomach
baths and miraculous mineral water. Open
and $12 per week, including baths. Literature of
Hot Springs, Beaumont, Cal.
TAVERN Hotel and Cottages
Mt. Lowe.
rate hotel and modern conveniences. Rooms $1.50
No competition. Reservations at Pacific
Sunset Main 8090. Home 50297.
HOTEL, 6000 Elevation
AUTOMOBILE STAGE leaves Pasadena Hotel
Los Angeles Office 256 Mercantile Place, Phone
H. D. DIFFIN, Representative; F. B. ROSS, Prop.
nting
It's great to secure a good meal at any hour, but a full meal at the right price with cafe will suit you better. Try the
CAFE BRISTOL
Spring and Fourth.
San Francisco Hotels
HOTEL STEWART
San Francisco
Geary St., above Union Square.
European Plan $1.50 a day up.
American Plan $3.00 a day up.
New steel and brick structure. Every comfort and convenience. High-class hotel at very moderate rates. In the center of the theater and retail district. On car lines transferring to all parts of city. Electric omnibus meets all trains and steamers.
Full particulars from our Pacific Representative.
D. F. ROBERTSON, Steamship Agt. 358 to 370 S. Broadway, Los Angeles.
HOTEL ST. JAMES
Van Ness Ave. near McAllister
SAN FRANCISCO.
Highest class family hotel in the city; reasonable rates. $52,000 just spent in improvements. Beautiful lobby; grill room and cafeteria in connection. 2 blocks to McAllister St. car at Market St. or Ferry depot.
Rates 75c day, $4.00 week up.
EDWIN SELIG, Prop.
HOTEL TURPIN
Newest and Most Popular Commercial Hotel
37 Powell St., at Market,
SAN FRANCISCO, CAL.
Has stories of solid comfort; 10 minutes' walk from eating houses within 2 blocks; rates $1.50 to $4 per day; $25 per week; 400 rooms in the house.
F. L. & A. W. TURPIN, Props. & Mgrs.
Reinforced Concrete Building

Washington.

# REGULATIONS OF WIRELESS.

*Professionals and Amateurs Alike Affected.*

*Peoples Federal Control Object of Statute.*

*Government Plans to Lease Coal Lands.*

[BY A. P. DAY WIRE TO THE TIMES.]

WASHINGTON, Oct. 7.—Four hundred wireless-equipped American ships, nearly 100 wireless stations, many more stations connected with colleges, schools and experimental laboratories, and several thousand amateur wireless stations are affected by regulations promulgated by Acting Secretary Cable of the Department of Commerce and Labor today to enforce the radio-communication act.

The act establishes a complete federal control system over radio-communication, and requires licensing of all wireless operators working in or across State lines or in communication with ships at sea. The department will administer the act through inspectors at New York, Galveston, New Orleans and San Francisco, and additional inspectors will be appointed for Boston, Chicago, Savannah, Seattle and Cleveland. The United States has been divided into nine districts, with headquarters in those cities.

The circular embodying the regulations announces the eligibility of women as well as men, and that applications for licenses for ship stations must be sent to the department or to the inspector at the port of departure. Licensing of Great Lakes stations will not begin before spring. Applications for coast stations will be made to the nearest inspector, or to the Commissioner of Navigation at Washington. Examinations of wireless operators will be held at navy yards, naval stations, the naval Academy, certain army posts and elsewhere.

Amateur stations are restricted in wave lengths of transmittal to not exceeding 200 meters, except on special application to the department. The new law is effective December 13.

RADIO STATIONS.

Arrangements have been made by officials of the Navy Department to utilize the proposed high-power radio station on the Isthmus of Panama for an experimental test before finally considering the establishment of the stations provided for by Congress at its last session. Congress provided similar high-power radio stations in addition to the one on the Pacific coast, on the Hawaiin Islands, in Samoa, on the island of Guam in the Philippines.

Tests will be made to have the Panama station and the one to be established on the California coast in operation by the time of the opening of the Panama-Pacific Exposition in San Francisco.

Special site is available on the Pacific coast near San Francisco. Advantage in that site will be its proximity to the fortifications near the Golden Gate and its facilities for quick communication with the Hawaiian Islands.

PACIFIC COAL LANDS.

Secretary Government Decides to Lease the Plan Recommended by the Conservationists.

[BY A. P. DAY WIRE TO THE TIMES.]

WASHINGTON, Oct. 7.—Yielding to the demands of conservationists coal lands hereafter be leased by the government to private concerns instead of allotted or sold, the interior department today announced that the plan would be tried.

As a result Van H. Manning, assistant director of the Bureau of Mines, left for Wyoming, where he will discuss the details of leasing tracts of government coal lands in that State to a local corporation. The leasing experiment will be closely watched, and if successful it is said will mark a revolution in the policy of the government in dealing with public lands. The land to be leased is located near Lander, Wyo. The corporation desirous of leasing the coal is to pay $1 for each acre in the tract and a royalty of 2 cents a ton for each ton mined during the first five years, and 3 cents per ton for the following five years. After that the royalty will be fixed by the secretary of the Interior, the leasing company having the right to renew the lease up to thirty years in all. The government proposes to maintain a rigid supervision of the manner in which the coal is taken from the ground. It also will prohibit subleasing to intoxicants on the premises and destruction or mutilation of the property, and will reserve the right to revoke the lease at any time for violation of the rules.

AMERICAN SHIP BUILDING.

SUBSTANTIAL INCREASE.

[BY A. P. DAY WIRE TO THE TIMES.]

WASHINGTON, Oct. 7.—American shipbuilding made a substantial increase for the three months which ended September 30, last, compared with the same period of last year, according to figures made public today by the Bureau of Navigation, Department of Commerce and Labor. During the three months' period just closed there were built in the United States, steam and unrigged 24,581 gross tons. For the period in 1911, 443 vessels of 76,044 tons were built, with a tonnage of 76,044.

OLD MAN PROPOSES DAILY.

"Handsome Ned" Salisbury Leads Pretty Telephone Operator After Whirlwind Courtship.

[By Federal (Wireless) Line to The Times.]

SALISBURY, (Mass.) Oct. 7.—[Scotch.] "Handsome Ned" Salisbury, known in his college days as the best-looking student ever entered that institution, married Miss Catherine E. Salisbury, a telephone operator here.

The bridegroom proposed daily for two years before he was accepted, according to the bride Salisbury. The couple met at Harvard-Yale football game in New Haven in 1910.

Accused and His Counsel.

The Rosenthal murder trial opened yesterday in New York with clashes between contending counsel and the refusal of Justice John Goff to countenance any further delay. The trial promises to be the most sensational in the metropolis in years.

Rosenthal.

# A BRISK OPENING TO BECKER TRIAL.

THREATS TO EJECT THE LIEUTENANT'S LAWYER.

*Counsel for the Indicted Police Officer Charges the District Attorney With Making a False Statement, but an Effort to Secure Postponement Is Defeated.*

[By Federal (Wireless) Line to The Times.]

NEW YORK BUREAU OF THE TIMES, Oct. 7.—[Special Dispatch.] Threatening to have John F. McIntyre, leading counsel for Police Lieutenant Charles Becker, under indictment for the murder of Herman Rosenthal, ejected from the courtroom when the lawyer insisted on arguing for delay after the court had overruled the motion of the defense for a week's adjournment, Justice John Goff ordered the trial of Becker to proceed early this afternoon. The incident was only one of the many that characterized the opening session of what promises to be the most sensational trial since Harry K. Thaw faced the bar of justice for the murder of Stanford White in the very same courtroom—the criminal branch of the Supreme Court.

LIE IS PASSED.

A moment later, Mr. McIntyre charged that Dist.-Atty. Whitman had made a false statement when he claimed that Big Jack Zelig, the notorious gang leader and gunman, shot to death on last Saturday, was to have been a witness for the State. Mr. McIntyre asserted that Zelig was under subpoena to testify in behalf of Lieut. Becker. He declared that Dist.-Atty. Whitman knew perfectly well that Zelig was to have been a witness for the defense.

The alleged false statement by the District Attorney, according to McIntyre, had created additional prejudice and bias against Becker, which warranted a week's delay to counteract the effect militating against the defendant.

BROOKS NO DELAY.

The effort to defer the trial met with prompt defeat from Justice Goff, as had the previous one based on the illness of John W. Hart, attorney of record for Becker.

McIntyre first endeavored to have the trial postponed for a week on the ground that Hart is seriously ill with bronchitis and certain important facts were entirely in Hart's possession. Mr. McIntyre professed the belief that with Hart absent the interests of the prisoner would be irreparably jeopardized should the trial go on.

TWO MORE SETBACKS.

Two other motions put up by the defense were dealt with in similar manner. They were made by George Whiteside, associate counsel of McIntyre. He first moved for the dismissal of the indictment on the allegation that it was unconstitutional as specified in the affidavit. Submitted to the court by Hart on September 6, the second was aimed to have dismissed the panel of 250 talesmen from which the trial jury is to be selected.

FIRST JUROR.

The case proceeded and the examination of jurors was begun. After the defense had used four peremptory challenges this afternoon the first juror was selected of the twelve who will try Becker on the charge of causing the murder of Rosenthal.

The first man selected was Harold B. Skinner of No. 601 West One Hundred and Thirty-fifth street, and he took his place in the jury box, thereby becoming foreman in the case.

PEREMPTORY CHALLENGES.

Becker, directing his counsel, John F. McIntyre, have the final decision on each talesman offered and by his command two peremptory challenges dismissed talesmen he did not like among the first seven examined. From the line of interrogation he suggested came the fact that Becker feared any talesman who might have had any relations with Chief Inspector Max F. Schmittenberger, his sworn enemy in the police department.

For a sprain you will find Chamberlain's Liniment excellent. It allays the pain, removes the soreness and soon restores the parts to a healthy condition. 25 and 50-cent bottles.—[Adv.

Ill.'s Seamy Side.

# FOUR MURDERS LAID TO SON.

*Illinois Man Held for Slaying His Sister.*

*Mystery Solved by Find of a Bloody Suit.*

*Crimes Leave Accused the Solitary Mourner.*

QUINCY (Ill.) Oct. 7.—Ray Pfanschmidt was arrested today for murder in connection with the Pfanschmidt quadruple murder case. The formal charge is that of the murder of Blanche Pfanschmidt, sister of the accused young man. Young Pfanschmidt is 26 years old.

The arrest of young Pfanschmidt was the direct result of the finding today of a bloody khaki suit near a railroad construction camp where he was employed. The suit, found under an outbuilding, was similar to one generally worn by the young man.

Last Monday bloodhounds followed Pfanschmidt's buggy from the scene of the murder to the construction camp.

On the morning of Sunday, September 29, the bodies of Charles A. Pfanschmidt, Mrs. Mathilda Pfanschmidt, their daughter, Blanche, and Emma Kaempen were found in the ruins of the burned Pfanschmidt home southeast of Quincy. The condition of the bodies proved conclusively that the four persons had been murdered. Ray Pfanschmidt was the only surviving member of the family. The Pfanschmidts were well insured and the estate is estimated at $50,000.

OHIO MAN MURDERED.

Barge Brings to Seattle the News of a Tragedy Enacted in Southeastern Alaska.

[BY A. P. NIGHT WIRE TO THE TIMES.]

SEATTLE, Oct. 7.—The barge Harvester, which arrived from Southeastern Alaska today, brought news of the murder of Frank Dunn, a young American from Toledo, O., by the Japanese foreman of a cannery crew at the Dundas cannery last July. Dunn was working in the cannery and quarreled with the Japanese, who, without warning, plunged a sword through his body. The foreman was arrested.

SCHOOD MAN ACCUSED.

Principal of Bingham Will Be Charged With the Murder of a Taxicab Driver.

[BY A. P. NIGHT WIRE TO THE TIMES.]

SALT LAKE CITY, Oct. 7.—When the jurors assembled this morning to hold an inquest over the body of Thomas E. White, a taxicab chauffeur who was found dead Saturday morning with a bullet hole through his head, County Attorney I. E. Willey announced that he had decided to dispense with such a formality.

According to the County Attorney, a charge of murder in the first degree will be filed against Caleb A. Inlow, a school principal of Bingham, who, with his wife, are being held for investigation in connection with the murder, not later than tomorrow. The Coroner issued a death certificate ascribing White's death to gunshot wounds, feloniously inflicted.

CRAZED BY JEALOUSY.

TRIPLE TRAGEDY IN CALGARY.

[BY A. P. NIGHT WIRE TO THE TIMES.]

CALGARY (Alberta) Oct. 7.—Crazed with jealousy and his inability to effect a reconciliation with his wife, John C. Davis, a wealthy realty operator, shot and killed her last night, and seriously, if not fatally, wounded Miss Mildred Dixon, a private detective. He then ended his own life. The tragedy occurred at Miss Dixon's apartments.

SOLDIER ENDS HIS DIFE.

SUICIDE OF A SERGEANT.

[BY A. P. NIGHT WIRE TO THE TIMES.]

NEWPORT NEWS (Va.) Oct. 7.—First Sergeant Mack C. Napier of the Thirty-fifth Company Coast Artillery, at Ft. Monroe, killed himself in the barracks today, shooting himself through the head with his service revolver. He enlisted two years ago from Lexington, Ky.

EX-SENATOR PFEFFER DIES.

Populist Leader in Kansas Passes Away at Home of Daughter at the Age of Eighty-one Years.

[BY A. P. NIGHT WIRE TO THE TIMES.]

TOPEKA (Kan.) Oct. 7.—William A. Pfeffer, ex-United States Senator from Kansas, and a man well-known in this State, died last night. A complication of troubles and old age caused his death. He was recovering from a stroke of apoplexy and the amputation of a leg recently.

Nearly fifty years ago Senator Pfeffer moved to Kansas and established the Fredonia Journal. Since that time he has been active in politics, in newspaper work, and has written several well-known books and poems.

He died last night at the home of his daughter, Mrs. J. W. McLellan at Grenola, Kan. He was 81 years old.

Rear-Admiral Lucien Young.

NEW YORK, Oct. 7.—[By A. P. Night Wire.] Funeral services for Rear-Admiral Lucien Young, United States Navy, who died suddenly here last Wednesday were held yesterday in the chapel of the Naval Hospital in Brooklyn. The Rev. Father John P. Chadwick, chaplain of the ill-fated Maine, officiated. After the services the body was sent to Washington, where a military funeral will be held tomorrow. The body will be buried at Arlington Cemetery.

Dr. John E. Bradley.

RANDOLPH, (Mass.) Oct. 7.—[By A. P. Wire.] Prof. Rev. Walter Skeat of Cambridge University, widely known as a philologist, died today aged 76.

If You Want to Go East C. Haydock.
Phone Main 3858. L. C. & P. R. 136 W. Sixth st.

"BURKE'S Dry Gin—Demand it in your fizz, rickey, Martini, etc."

What Your Certificate Represents

With PACIFIC HOME BUILDERS they represent safety and profit. If you are a prosperous citizen, you have unquestionably made many investments or you would not be prosperous—your prosperity is the result of your business judgment. Your money represents the earnings of the money you invested.

You have to invest now and you want that money to EARN all that it can honestly do. PACIFIC HOME BUILDERS have a money-making offer for you—it is real—it is not a guess as to what the corporation expects to accomplish but is based upon what it has actually achieved as an active earning industrial corporation.

There is no question of the value of Pacific Home Builders shares. Every dividend represents earnings.

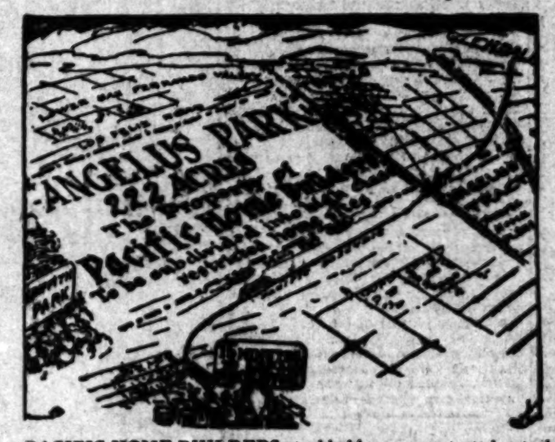


Another quarterly dividend of 3% was declared yesterday—this spells 12% on par annually. Every share of stock sold is backed by high-class realty that is growing more valuable every day.

You can buy shares today at $1.50 —Shares advance to $1.60 per share October 15th.

PACIFIC HOME BUILDERS enhance the value of their realty by improving and building homes thereon. The beautiful ANGELUS PARK TRACT is next in line for improvement. This property embraces 1300 large lots upon which PACIFIC HOME BUILDERS will build homes.

Knowing this investment to be as good as it really is, we recommend quick action on your part, for after the present allotment of stock exhausted, no more will be sold at the $1.50 rate. This stock is a better buy now than ever before.

PACIFIC HOME BUILDERS stockholders are protected not alone by high-class realty but by a Guarantee Fund that has cared for every share of stock, when any stockholder was, by any reason, forced to dispose of his holdings. If you have not received a copy of our new booklet "FACTS" and paper "PACIFIC HOME BUILDER," you can secure it by writing or calling.

PACIFIC HOME BUILDERS

F 4603 SUBDIVIDERS AND BUILDERS—331 SO. HILL ST. Main 4107

LEAVE WEAPONS AT HOME.

Timber Workers Urged to Attend Murder Trial Resulting From Grabow Labor Riots in Louisiana.

[BY A. P. NIGHT WIRE TO THE TIMES.]

LAKE CHARLES (La.) Oct. 7.—Aiming to "show the authorities that organized labor is against legalized murder," the defense committee of the Brotherhood of Timber Workers, called upon all its members to come to Lake Charles today, when nine of the fifty-eight men arrested after the Grabow labor riots faced trial, charged with murder.

The committee, in urging members of the brotherhood to attend, declared:

"Your mission is a peaceful one. All weapons must be left at home; no guns or rifles will be tolerated."

The brotherhood is affiliated with the Industrial Workers of the World. The Grabow riot grew out of a long-standing feud between the brotherhood and some of the timber operators. Four men were killed and forty wounded during the fighting which occurred last July.

EXPORTERS HOLD CARS.

Serious Freight Car Shortage Is Felt First in Large Population Centers of the Country.

[BY A. P. NIGHT WIRE TO THE TIMES.]

WASHINGTON, Oct. 7.—Complaints to the Interstate Commerce Commission of serious shortage of freight cars in the Middle and Far West have brought about an investigation.

It has developed that in Pittsburgh, Cincinnati, Chicago, Kansas City, St. Louis and other large cities the congestion of freight is serious.

Commissioner Lane said yesterday that in and about New York City the roads are holding 10,000 cars loaded with shipments for export, and that many of these cars have been at that port from thirty to sixty days. This is legal in export shipments, but embarrasses the rest of the country. The same conditions are said to prevail at Boston, Philadelphia and Baltimore.

WRECK ON KLAMATH LAKE.

Barge Towed by Steamer Oakland Goes to Pieces Before Heavy Breakers—White Pelican Rescues Crew.

[BY A. P. NIGHT WIRE TO THE TIMES.]

KLAMATH FALLS, (Or.) Oct. 7.—A storm that was general over Northern California and Southern Oregon caused the wrecking of the steamer Oakland on upper Klamath Lake yesterday, with $30,000 worth of lumber. Capt. Reed and the crew narrowly escaped death by drowning. The wind caused heavy breakers on the lake and wrecked a barge being towed by the steamer as if it were a toy. The steamer White Pelican rescued the crew.

TRY TO HASTEN DECISION.

Effort to Have Supreme Court Pass Immediately on Northern Pacific Land Grant Controversy.

[BY A. P. NIGHT WIRE TO THE TIMES.]

WASHINGTON, Oct. 7.—An attempt will be made at the opening of the Supreme Court of the United States next week to have that tribunal immediately pass upon the controversy between the United States and the Northern Pacific Railway Company, over title to some 160,000 acres of valuable land in Washington.

The government contends that the land was a part of the Yakima Indian Reservation and that the patents of the railway to it are void because the land was not subject to claim under the land grant acts.

Suit was brought by the government to oust the railway on behalf of several hundred settlers and the State of Washington itself, which claims part of the land.

Unless the court grants the request to hear the case at once it will not be passed upon for more than a year.

WOMAN SETS HERSELF AFIRE.

SAN FRANCISCO, Oct. 7.—Tortured by dread of impending insanity Mrs. R. M. Blum drenched her clothes with gasoline today and set herself afire. She burned to death. Yesterday she tried to kill her small grandson with a butcher's knife.

Lax Orientalis.

# LIGHT FROM THE EAST ON THE LIVING ISSUES.

[BY FEDERAL (WIRELESS) LINE TO THE TIMES.]

NEW YORK BUREAU OF THE TIMES, Oct. 7.—[Special Dispatch.] The following editorial comments on topics of the hour are printed in eastern papers:

CAMPAIGN FUND SCANDAL.

EXPECTING VALUE RECEIVED.

[New York Times, Oct. 4:] Why were those great sums of money given to the Republican Committee in the Roosevelt campaign of 1904? Why did a few men in Wall street make contributions, including the Harriman and the Standard Oil gifts amounting to three quarters of a million dollars? Why did the corporations give the committee $1,500,000?

Was it to make sure that Mr. Roosevelt would be elected? That is a preposterous explanation. There was never was a moment of doubt that he would be elected. Mr. Parker never had the remotest chance of defeating him. The money was given in hope of favors to come. There is no other reasonable explanation.

They put Roosevelt under obligations which they hoped he would recognize. They were deceived. The committee took their money then he turned upon them with his prosecutions, his denunciations and his ravings.

ON THE DEFENSE.

PLAYS BABY ACT.

[New York Herald, Oct. 7:] The Bull Moose is on the defensive. Appearing before the Senate Committee, charged with investigating campaign contributions, every word he utters is in defense and extenuation.

He pleads that it is not fair to him that he should be made to answer charges in advance of witnesses who might be interrogated as to funds used in behalf of Taft and Wilson.

Why is it not fair that he should be the first? He was the man who was supposed to be above the use of money in elections.

He says that he never asked a man for money to aid his election.

Ask any man for money! All that was necessary was to let a director of a trust know it was about to be investigated by the Bureau of Corporations and he naturally would make a "bee line" for the Republican National Committee.

FLEET IN NORTH RIVER.

EDUCATIONAL, SPECTACULAR.

[New York Sun, Oct. 7:] For the spectacle of the Atlantic fleet and the reserve warships of the navy in the Hudson this week the people of New York and their visitors from other States are indebted to the Hon. George Von L. Meyer, one of the most efficient and indefatigable Secretaries of the Navy the country has ever had. If the people are under a great obligation to him, so is the country and so is the navy.

The magnificent fleet does not come merely to make a public holiday; its visit has an educational as well as a spectacular value. New York will see the finest body of fighting sailors in the world, an impressive and thrilling spectacle. If it does not excite the admiration and still the patriotism of this city, we shall marvel greatly.

FIGHTING FOR BIG STAKES.

A FAR-REACHING CONTEST.

[Boston Globe, Oct. 7.] Anyone who sees only the three-cornered contest between Gov. Wilson, President Taft and Mr. Roosevelt and fails to see the contest that is going on beneath the surface of this campaign is missing the more earnest and the more exciting struggle of the year 1912. The first is for immediate results only, a single election and the control of one administration. The second is a fight for the lives of two political parties and for Presidencies and administrations, Congresses, Governorships and Legislatures without number.

These are the greater prizes that are stirring the ambitions and absorbing the leaders of the Republicans and Progressives.

CALIFORNIA AND NEW YORK.

TWO BAD PRIMARY LAWS.

[New York Times, Oct. 7:] The Supreme Court of California denounces the primary law of the State, but sustains it. The Court of Appeals in the State of New York denounces the Levy election law and sets aside as unconstitutional the provisions complained of in action.

The primary law of California was hastily enacted by an extra session of the Legislature. It is Gov. Johnson's law. It denies to Taft voters a place upon the ballot. That was the intention of the law. "It is a bad primary law" stated the court in its opinion; "it disfranchises the voters of this State; it is not justifiable, but it is law."

We have in mind only to call attention to a difference in court procedure here and that in California. They have the judicial recall in the State of California, we do not have it in New York.

If the Supreme Court of California had set aside the primary law as unconstitutional because of disfranchising voters, the judges of that court would manifestly have been in danger of recall. We do not say that a sense of that danger in any way influenced the decision of the court; it is obviously a fact that the danger existed.

"A DANGEROUS RADICAL."

Hoke Smith Characterizes Roosevelt as a Menace to the Country. Georgian Says He Knows Him Well.

[By Federal (Wireless) Line to The Times.]

CHICAGO BUREAU OF THE TIMES, Oct. 7.—[Special Dispatch.] Theodore Roosevelt was denounced as a dangerous radical and the greatest menace of the peace and prosperity of the country today by Senator Hoke Smith of Georgia in a monday speech at the Olympic Theater, under the auspices of the Young Men's Wilson-Marshall Club of Chicago.

"The Bull Moosers say: 'Everywhere, anywhere, we will follow Teddy,'" said Smith.

"Suppose the colonel would abolish Congress, do away with the Constitution; oh, yes, 'everywhere, anywhere, we will follow Teddy.'

"I know him well. When I was in the Cabinet he was president of the Civil Service Commission and a good friend. But he made a terrible blunder at Chicago. If he really was for Progressive principles he ought to have consented to the nomination of Hadley or Cummins or La Follette."

IN TOW OF KLAMATH.

STEAMER ACTS AS RUDDER.

[BY A. P. NIGHT WIRE TO THE TIMES.]

SAN FRANCISCO, Oct. 7.—The disabled steamer Yosemite was reported this morning as fifteen miles north by west of Point Arena, in tow of the steamer Klamath, with the steamer Bee acting as a rudder. The Yosemite's passengers were landed here last night from the Bee.ver.

Many sufferers from chronic diarrhoea have obtained prompt relief by the use of Chamberlain's Colic, Cholera and Diarrhoea Remedy.—[Adv.

Steamships.

AUSTRALIA
TAHITI and NEW ZEALAND
Splendid R.M.S. MOANA (9000 tons) from San Francisco, October 12, 11 A. M. Most Picturesque Route Across the Pacific.
$325—Special Pacific Ocean Tour—$325
to Sydney, via Tahiti, Raratonga and Wellington, and returning to San Francisco or Vancouver, via Auckland, Fiji and Honolulu. First-class throughout. Stopovers any point en route. Tickets good for one year.
Further sailings November 13, December 11, and every 28 days thereafter. Only steamship line calling at New Zealand.
LOW VACATION RATES
Write or telegraph for berth at once. Send for new pamphlet.
Union S. S. Company of New Zealand, Ltd.
Office: 679 Market St. San Francisco.
D. F. ROBERTSON, Agent, Citizens Trust and Savings Bank, 250-310 S. Broadway.

TRANS-ATLANTIC LINES
American Line
N. Y.-Plymouth, Cherbourg, Southampton, Philadelphia, Queenstown, Liverpool.
Atlantic Transport
New York—London Direct.
Red Star Line
London, Paris via Dover—Antwerp.
White Star Line
N. Y.-Plymouth, Cherbourg, Southampton, New York—Queenstown—Liverpool.
White Star Dominion Line
Canadian Service.
Largest and Fastest Steamships Montreal and Quebec to Liverpool.
For information and tickets apply to local agents in Los Angeles.
Pacific Coast Agency, 319 Geary St., San Francisco, Cal.

YALE AND HARVARD.
Passenger license 167.
For S. P., from d. L. Depot, L. A., 1 p. m. Sun., Tues., Thurs., Fri. For San Diego, Thurs., Sat. For tickets, reservations, etc., apply
PACIFIC NAVIGATION CO.
333 So. Spring St.
Broadway 3223. Home F2067.

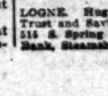
Paris—London—Rotterdam.
Twin-Screw Sailings Tues. 10 A.M.
*Ryndam.....Oct. 15
†Rotterdam.....Oct. 22
*Potsdam.....Oct. 29
†New Amsterdam.....Nov 5
*VIA BOULOGNE s.M.
†PLYMOUTH AND BOULOGNE. Hugh B. Rice Co., with Security Trust and Savings Bank. Thos. Cook & Son, 518 S. Spring st. German-American Savings Bank, Steamship Department.

SYDNEY SHORT LINE
AUSTRALIA—19 DAYS
The pleasantest and most comfortable of all ocean voyages—a trip across the Pacific to the Antipodes, in the steamer "SONOMA" and "VENTURA," 16,000 tons displacement. 44 days San Francisco to Sydney, Australia, and back, with a day at HONOLULU each way; stops at PAGO PAGO (SAMOA) and six days at SYDNEY, the most beautiful and healthful city in the world.
For rest, recreation and pleasure no other trip compares with this. Stevenson said of Samoa, "No part of the world excels the scene attractive power upon the visitor."
Round trip rates, 1st class, from San Francisco: HONOLULU $110; SAMOA $240; SYDNEY $325.
ROUND THE WORLD—$600 1st cabin; $375 2d cabin. Via Ceylon Egypt, Italy, etc. Liberal stop-overs.
Sailings every two weeks: Oct. 5, 19, Nov. 2, 16, etc. Write or wire NOW for berths. Send for folder.
OCEANIC STEAMSHIP CO.,
673 Market St., San Francisco,
or A. M. Culver, Agt., 334 S. Spring St.

Foreign.

# PEACE TERMS AGREED UPON.

*Italy and Turkey Are Due to Sign a Pact.*

*Roman Sovereignty Over Libya Essential.*

*Grape Vines in Rhine Killed by Frost.*

[BY CABLE AND A. P. TO THE TIMES.]

GENEVA, Oct. 7.—A dispatch from Ouchy to the Journal de Geneva, reports the terms of the peace treaty agreed upon by the Italian and Turkish delegates, which now awaits ratification by the two governments and is expected to lead to an immediate armistice. They are:

Absolute sovereignty of Italy in Libya, without formal recognition there of Italy by Turkey.

Free exercise of religious authority by the Caliph as in Bosnia and Herzegovina.

Turkey to withdraw her regular troops from Libya.

Italy to pay an indemnity equivalent to Libya's contribution to the Ottoman treasury.

Restitution of the captured islands to Turkey with safeguards for the Christian populations.

No indemnity payable by either side toward the cost of the war.

Re-establishment of diplomatic and commercial relations between the two nations.

FROST ON THE GRAPE.

Damage Done Along the Rhine May Prove a Boon to the California Growers.

[BY CABLE AND A. P. TO THE TIMES.]

COLOGNE (Germany) Oct. 7.—Vines valued at millions of dollars have been destroyed by frost in the Rhine Valley and vicinity during the last few days. Many vine growers are ruined.

The grapes in the vineyards along the Moselle have been entirely spoiled.

BATTLE IN CUBA.

TWO DEATHS REPORTED.

[BY A. P. NIGHT WIRE TO THE TIMES.]

HAVANA, Oct. 7.—Two were killed and the Chief of Police and several others mortally wounded in a faction fight today at Colon, in the province of Matanzas. The Conservatives declare the fight was precipitated by the favoritism shown by the police to the Liberals.

TRUST KEEPS PRICES DOWN.

Steel Interests Met to Maintain Stability Is Declaration of Witness in Government Suit at Pittsburgh.

[BY A. P. NIGHT WIRE TO THE TIMES.]

PITTSBURGH, Oct. 7.—Had it not been for meetings of representatives of certain large steel interests held in 1906-7, for the purpose of maintaining a stability of prices, they would have advanced $7 to $10 a ton, said Willis L. King, vice-president of the Jones & Loughlin Steel Company, testifying today in the government's anti-trust suit against the United States Steel Corporation.

At other times he said, meetings were held to keep prices from going down. Mr. King testified that he had been treasurer of the Structural and Plate Association, made up of six or eight companies controlling 90 per cent. of the production which, he declared, apportioned the business of the country on a percentage basis.

The Carnegie Steel Company's allotment was about 45 or 50 per cent., said Mr. King.

Charles M. Schwab, he testified, took the leadership in the formation of the association. Its formal meetings were discontinued in the fall of 1906, he declared, but every sixty days thereafter, meetings had been held by those in the steel trade to maintain the "stability of prices."

GOULD BAGGAGE RELEASED.

Greater Part of Valuable Jewelry Is Shown to Be of American Purchase and Not Dutiable.

[BY A. P. NIGHT WIRE TO THE TIMES.]

NEW YORK, Oct. 7.—Frank J. Gould obtained today release of all of the $400,000 baggage which the customs authorities seized when he and Mrs. Gould and her sisters arrived last Friday from their home in Paris. Under protest, Mr. Gould paid $2844 on the dutiable articles, but the greater part of the valuable jewelry was shown to have been of American purchase or to have been assessed before by the customs authorities.

Mr. Gould will carry to the courts his fight against paying any duty, declaring that he is now exempt as a non-resident and that he intended only to pay a visit to this country.

Collector Loeb, however, believed the millionaire had not given up his residence here. He said he heard that Mr. Gould intended to reopen his Fifth avenue home and to this end had equipped his house with servants.

MONEY TO THE BIRDS.

Mrs. Russell Sage Doubles Amount Already Spent in Purchase of Marsh Island Near New Orleans.

[BY A. P. DAY WIRE TO THE TIMES.]

NEW YORK, Oct. 7.—A gift of $150,000 by Mrs. Russell Sage in behalf of the birds of North America was announced today. Mrs. Sage has spent approximately this sum in the purchase of Marsh Island, southwest of New Orleans, with the intention of dedicating it in perpetuity as a refuge for wild birds.

FRENCHMAN WINS CUP.

WORLD'S AVIATION RECORD.

[BY CABLE AND A. P. TO THE TIMES.]

PARIS, Oct. 7.—The French aviator, Pierre Dascourt, yesterday won the Pommery cup for the longest straightaway flight between sunrise and sunset. He covered about 570 miles, a new world's record for a single day's flight.

"BURKE'S Dry Gin—is the finest dry gin imported—absolutely pure."

## DICTIONARY OF LINCOLN.

The One the Emancipator Used to Employ Is Discovered.

[BY DIRECT WIRE TO THE TIMES.]

COLUMBIA (Mo.) Oct. 7.—[Exclusive Dispatch.] A dictionary, which belonged to Abraham Lincoln has just been received by the State Historical Society of Missouri, from W. W. Glass, a farmer of Maryville, Mo. On the fly leaf is written "Lincoln, 1773," and also, "A. Lincoln, his book, bought in year of Our Lord, 1795." This "A Lincoln" is supposed to have been an ancestor of Abraham Lincoln's. The name of Thomas Lincoln, father of the President, is also written in the book. Mr. Glass found the book in the attic of a house on his Hancock county farm in 1879. The place adjoined farms owned by three cousins of Lincoln.

BANKS HEED ADMONITION.

Excessive Loans Decreased by Institutions on Pacific Coast and Elsewhere Reports Comptroller Murray.

[BY A. P. NIGHT WIRE TO THE TIMES.]

WASHINGTON, Oct. 7.—The warning of Comptroller Murray that national banks must decrease excessive loans, held in violation of law, has borne fruit, according to an announcement today by the Treasury Department.

Returns from the banks responsive to the call of September 4 show that only 526 of a total of 7397, had granted excessive loans. This is a percentage of .71 of one per cent., while the percentage in June was 1.15.

The comptroller announces that he intends to bring the loans of all national banks within the legal limit of ten per cent. of capital and surplus. He can even revoke their charters. He will give them more warnings, however, and increase the number of examinations of offending institutions until the law is complied with.

Violations of law on September 4 were distributed in part as follows: Western, 87 out of 1257; Pacific Coast, 55 out of 494.

POHLMAN LOSES APPEAL.

May Now Be Compelled to Produce Ledgers at Indianapolis He Withheld at Los Angeles Trial.

[By Federal (Wireless) Line to The Times.]

SAN FRANCISCO BUREAU OF THE TIMES, Oct. 7.—[Special Dispatch.] H. W. Pohlman, a labor union man, summoned as a witness before the Federal grand jury which indicted the McNamara's in Los Angeles, and found guilty of contempt of court for failure to produce certain letters that passed between himself and John J. McNamara prior to the dynamiting of the Los Angeles Times, lost his appeal in the United States Circuit Court of Appeals today. He will now have to serve the sentence imposed by the court in Los Angeles.

Oscar Lawler, special prosecutor for the government in the McNamara cases, appeared in the Circuit Court today and asked that Pohlman's appeal be dismissed on the grounds that the grand jury before whom the labor man was summed to appear, has long since been discharged. Pohlman's attorney sought to have the case tried on its merits in the Circuit Court. It is the intention of the government to take Pohlman to Indianapolis, where the other dynamiting cases are on trial and there seek to compel him to produce the letters he refused to present to the Los Angeles grand jury.

PLANS FLIGHT ALONG COAST.

Japanese Aviator Will Touch Los Angeles in Aerial Trip from Idaho to San Diego.

[BY DIRECT WIRE TO THE TIMES.]

SPOKANE (Wash.) Oct. 7.—[Exclusive Dispatch.] An aeroplane flight from Lewiston, Idaho, via Spokane, to San Diego, is planned for November by Kaho Takaishi, the Japanese aviator, who made exhibition flights at the Spokane Inter-State Fair last week.

The Panama-California Exposition management telegraphed Takaishi a substantial guarantee and with the previous assurances of leading business men, the flight is now assured.

The flight is to be in the interest of the managements of the Lewiston-Celilo-Panama celebration and the Panama-Pacific California Exposition, both of which occur in 1915.

The Japanese contemplates making the trip in a Curtiss biplane but with new engines. A seventy-five-horsepower motor with eight cylinders will replace the four-cylinder forty-five-horsepower motor now in the aeroplane. Takaishi believes that he will be able to make sixty-five miles an hour. He plans to fly from Lewiston to Spokane, thence to North Yakima and Seattle. From Seattle he will go to Tacoma, thence to Portland, following the steam railroad tracks. From Portland he will follow the Southern Pacific tracks to Sacramento and thence to Oakland and San Francisco, crossing the bay from Alameda Heights.

The Southern Pacific is to be followed to San Jose, Santa Barbara and Los Angeles and then to destination.

Takaishi believes he will make the flight from Seattle to San Diego in thirty hours actual flying time.

ART IN THE KLONDIKE.

Railroad President Purchases House at Skagway and in It Finds Two of De Longpre's Paintings.

[BY DIRECT WIRE TO THE TIMES.]

TACOMA (Wash.) Oct. 7.—[Exclusive Dispatch.] That some one of many gamblers who invaded Skagway in the days of the first Klondike rush was endowed with love of the artistic, was proved recently when O. L. Dickson of Chicago, president of the White Pass and Yukon Railroad, purchased a furnished house which had been closed for several years and in it found two canvases by the late Paul de Longpre of Los Angeles, noted French painter of flowers. The paintings are valued at $1500 and $2000 each.

Dickson regards his purchase as a very lucky one. He paid $4000 for the house as it stood, and discovered that besides paintings, it contained about $10,000 worth of mahogany and antique furniture.


## DON'T SCOLD AN IRRITABLE CHILD

CHILDREN AREN'T NATURALLY CROSS AND PEEVISH.

If Tongue is Coated, Stomach Sour, Breath Feverish, Give "Syrup of Figs" to Clean the Bowels.

Your child isn't naturally cross, irritable and peevish, Mother! Examine the tongue; if coated, it means the little one's stomach is disordered, liver inactive and its thirty feet of bowels clogged with foul, decaying waste.

Every mother realizes after giving delicious "Syrup of Figs" that this is the ideal laxative and physic for children. Nothing else regulates the little one's tender stomach, liver and bowels so effectually, besides they dearly love its delightful fig taste.

For constipated bowels, sluggish liver, biliousness, or sour, disordered stomach, feverishness, diarrhoea, sore throat, bad breath or to break up a cold, give one-half to a teaspoonful of "Syrup of Figs," and in a few hours all the clogged-up waste, sour bile, undigested food and constipated matter, will gently move on and out of the system without griping or nausea, and you will surely have a well, happy and smiling child again shortly.

With Syrup of Figs you are not drugging your children. Being composed entirely of luscious figs, senna and aromatics, it cannot be harmful.

Full directions for children of all ages and for grown-ups plainly printed on the package.

Ask your druggist for the full name, "Syrup of Figs and Elixir of Senna," prepared by the California Fig Syrup Co. This is the delicious tasting, genuine old reliable. Refuse anything else offered.—[Adv.


Disaster.

# HURRICANE SINKS SHIP

*Norwegian Steamer Wrecked Off Tonga Islands.*

*Grain Boat Hits Shore of Lake Superior.*

*Craft on Other Waters Are Also Destroyed.*

[By Federal (Wireless) Line to The Times.]

HONOLULU, Oct. 7.—[Special Dispatch.] Most of the superstructure and spars of the Norwegian steamer Hornelen, which arrived this morning are brand new and somewhere around the Tonga Islands float much of the ship's architecture, due to a hurricane which almost sent the Hornelen to the bottom, twelve miles southeast of the Tonga Islands. Incidentally this hurricane, which was the worst in years, devastated the Tonga Islands.

Capt. Nilsen states that they were sending supplies to Tonga from Sydney even at the late day he left that point. The hurricane had blown down the cocoa palms, destroyed all the boats and canoes, and almost wiped the Islands of vegetation.

COAD BOAT SINKS.

DECK ABOVE WATER.

[By Federal (Wireless) Line to The Times.]

GLEN HAVEN (Mich.) Oct. 7.—[Special Dispatch.] The steamer David Z. Norton, loaded with 9000 tons of coal, struck a rock, Saturday night about one mile out from Sleeping Bear Point, and sank in thirty feet of water, according to word received here today. Its deck is above water, and the crew is living aboard, waiting to be taken off. They are in no danger.

GRAIN BOAT ASHORE.

MAY BE SALVAGED.

[By Federal (Wireless) Line to The Times.]

DULUTH (Minn.) Oct. 7.—[Special Dispatch.] The steamer Onoko of the Tomlinson Transportation line, bound down the lakes with a load of grain from Duluth, went shore today, on the west side of Bass Island, across from Red Cliff. It seems to be in no danger.

JOHNSON ON UNIONISM.

NEW YORK, Oct. 7.—Gov. Johnson of California invaded Long Island on behalf of the national Progressive party today and proclaimed his intention in future addresses during the campaign to discuss Woodrow Wilson's attitude toward trade unionism.


## NEW MALADY FOR MILADY.

It Affects Only Those Who Wear the Decollette Gowns.

[BY DIRECT WIRE TO THE TIMES.]

ST. LOUIS, Oct. 7.—[Exclusive Dispatch.] The ladies are getting cordyza, the new disease, according to Dr. Martin Woodruff, head of the contagion department of the health bureau. Cordyza makes an attack only at this time of year and is particularly vicious toward ladies who wear low-cut gowns. Many meet it, however, on street cars in cold mornings, or have met it by sticking their feet out from under the covers the night before. Cordyza goes every place where there is thick, black smoke. Dr. Woodruff says it is caused by carbonic gas. One of the favorite times of attack is when you change your underwear, so Dr. Woodruff advises that suits of the same weight be worn all the year around.



You Are Cordially Invited to Make Use of the New Broadway

# NIGHT AND DAY BANK

Facilities (Including Main Lobby Safe Deposit Vaults)
Every Week Day From 8 a.m. to 10 p.m.

# Citizens Trust & Savings Bank

308-310 SOUTH BROADWAY
NEAR THIRD STREET

The Most Rapidly Growing Savings Bank in Los Angeles

Departments:
Savings
Trust
Checking
Safe Deposit
Steamship
Information

Headquarters:
Loyal Order of Moose
Modern Woodmen of America
Brotherhood of American Yeomen
Street Railway Employees
Modern Brotherhood of America
Michigan and Ohio Societies

The Resources Back of This Bank Exceed $15,000,000


Horrifying.

# SCREAMING HUMAN TORCH PLUNGES HEADLONG DOWN.

A HUMAN torch, with a man's despairing face raised above a cloak of fire, suddenly appeared at a window of a house at No. 422 East Seventh street last night and spectators in the street were horrified to see that the shrieking creature was a mass of flames from head to foot.

While wild cries of fire were echoing up and down the street, the man clothed in flames beat madly at the window, sent it crashing outward with a rattle of glass, and then plunged headlong into the yard below. Persons running to his aid found him unconscious, with his clothing still burning. Blankets were wrapped about him and the blaze was extinguished.

In the meantime the entire interior of the house was swept by waves of flame which threatened the lives of other persons in the structure. Mrs. Maggie Eddie, proprietoress of the rooming-house, with her 13-year-old daughter, Mary, in her arms, fought her way through smoke-filled hallways, and with arms and face blistered, carried the girl to the street. The child had been ill in bed and was unable to walk.

Thomas Reyes, a cement worker employed by the city, was the man whose struggles to escape were witnessed by the crowd in the street. He was taken to the Receiving Hospital in Chief Elay's automobile and Dr. Carter dressed his hurts. He was found to be so badly burned about the body as to have but small chance of recovery.

Reyes says that he lay down on his bed about 7 o'clock in the evening and that an hour later he was awakened by the flames, which had attacked the bed and his clothing. According to the firemen who first reached the scene, the fire must have started in the room occupied by Reyes. They say that the flames were darting out of the window of his bedroom and that when Reyes recovered consciousness he said that he had a can of gasoline in his room and that the fire may have started from that. Later he denied this to a Spanish interpreter.

Another thing which adds mystery to the case is the fact that Reyes was burned badly about his chest and abdomen, yet the shirt he had on was barely scorched.

"The burns about the chest looked to me to have been caused by scalding," said Dr. Carter. "Someone must have poured water on Reyes while his clothing was burning."

Last night, while Reyes was hovering between life and death he raised his head and asked for his nurse. Thinking that he had a dying request to make, Nurse Miller hurried to his side.

"Take care of $2 that is in my pants pocket," said the sufferer.

The house which was burned was a twelve-room, two-story frame building. The loss on it is estimated at $1500 and the loss on the contents at $500.

PRESUMED TO BE OREGON MAN.

American Picked Up Dead on Railroad Tracks in France Believed to Be Victim of an Accident.

[BY CABLE AND A. P. TO THE TIMES.]

PARIS, Oct. 7.—[Exclusive Dispatch.] The body of a man was found on the railroad track at Abbeville, twenty-five miles northwest of Amiens, and while identification has not been made certain, the body is presumably that of H. F. Rodney of Portland, Or. It is believed that the man met his death by accident. There are no suggestions of robbery, as the victim's money and papers were not touched.


## Piles Quickly Cured at Home

Pyramid Pile Remedy Has Made the World Glad.

Many a bad case of piles has been cured by just a trial package of Pyramid Pile Remedy. It always proves its value and you can get the regular size 50 cent box from any druggist, but be sure you get the kind you ask for.

Simply send your name and address to Pyramid Drug Co., 446 Pyramid Bldg., Marshall, Mich., and you will receive a sample package of the great Pyramid Pile Remedy in plain wrapper, by return mail, all charges prepaid.

Save yourself from the surgeon's knife and its torture, the doctor and his bills. Pyramid Pile Remedy will do it, and thousands of testimonials tell you emphatically it is the world's remedy for piles.—[Adv.



# Big Lots

In the heart of magnificent Rodgers Park, where 100 homes are sold and 60 more are building now. Property all around highly improved. Right on two big through streets—Vermont avenue, 120 feet wide, and Florence avenue. Many lots front on Florence. Every lot a big bargain. Half the lots in the tract are already sold. On the balance special terms—only

# $10

cash, then $10 a month. The payment includes everything, principal, interest and taxes. For $10 a month you cannot afford to let one of these magnificent lots slip by. Splendid car lines, frequent service right through this tract. Electricity, gas, water, modern stores, 7400 feet of park frontage, free tennis courts, playgrounds, perfect streets, every improvement ready now.

## Rodgers Park

is the biggest success ever placed on the market in the Southwest. It includes 160 acres of the finest property in that section, elaborately laid out. Money has been spent lavishly in making it perfect.

## $300,000.00 Improvements

already completed in this big tract. Hundreds of thousands more being invested right now. Buildings and improvements are going up all around. You can't miss a big money-maker by an investment in one of these lots right now. While they last the terms are only $10 cash and $10 a month.

## Buy Now

Lots as low as $700. Take Vermont Heights car on Broadway, or a Manchester Avenue car on Hill street, and get off at Florence Avenue or Seventy-sixth Street. Our agents right there. Or come to our office and see the property in one of our automobiles.

Los Angeles Investment Company
333-337 South Hill Street
Phones: Home 60127—Main 2248.




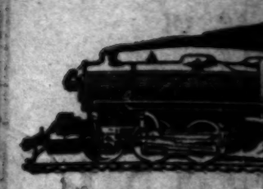


TOW

Great Shi

WHOLE TRAIN
SERVE 5,000,00

Remarkable Den
Spectacular
Train

IN response to the remarkab
creasing demand in the We
the celebrated Towle's Log
Syrup, a whole train of this
has just reached here for prom
bbers in this and adjacent cities

This enormous shipment o
favorite three-times-a-day treat f
family table is more than enou
give a liberal serving to 3,00
people.

Record Breaking Shipme

There will be over one hu
cars of Log Cabin Syrup for the
alone, besides any number of
cars to be shipped all over the U
States—from Maine to Californi

There have been instances of w
trains of automobiles or farm ma
ery being shipped, but never b
has even a single train of such a
product as Log Cabin Syrup
shipped. For one reason syrup c
in small packages, and, while an a
of daily use, it is in small bulk
ingle carload is considerable ship

Get a can of Tow

Try a can *now*. Let your chil
have as much of this wholesome
as they crave—for it is good for

RECIPE BOOK

postage. Clip and mail

The Towle

Refineries and Office

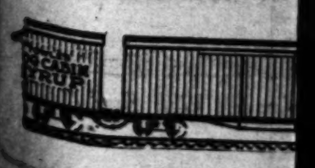

Make Use of
y

Y BANK

Deposit Vaults)
to 10 p.m.

vings Bank

DWAY

Bank in Los Angeles

Headquarters:
Loyal Order of Moose
dern Woodmen of America
erhood of American Yeomen
treet Railway Employees
ern Brotherhood of America
chigan and Ohio Societies

Exceed $15,000,000

# ig Lots

rt of magnificent Rodgers Park, where 100
e sold and 60 more are building now. Prop-
round highly improved. Right on two big
streets—Vermont avenue, 120 feet wide, and
avenue. Many lots front on Florence.
a big bargain. Half the lots in the tract are
old. On the balance special terms—only

## $10

n $10 a month. The payment includes every-
ncipal, interest and taxes. For $10 a month
ot afford to let one of these magnificent lots
Splendid car lines, frequent service right
this tract. Electricity, gas, water, model
400 feet of park frontage, free tennis courts,
ads, perfect streets, every improvement ready

## Rodgers Park

iggest success ever placed on the market in
nwest. It includes 160 acres of the finest prop-
hat section, elaborately laid out. Money has
nt lavishly in making it perfect.

00,000.00 Improvements

completed in this big tract. Hundreds of thou-
re being invested right now. Buildings and
ments are going up all around. You can't miss
ney-maker by an investment in one of these
t now. While they last the terms are only
and $10 a month.

## Buy Now

w as $700. Take Vermont Heights car on Broad-
Manchester Avenue car on Hill street, and get off
ce Avenue or Seventy-sixth Street. Our agents
e. Or come to our office and see the property in
r automobiles.

s Angeles Investment Company
3-337 South Hill Street
Phones: Home 60127—Main 2248.



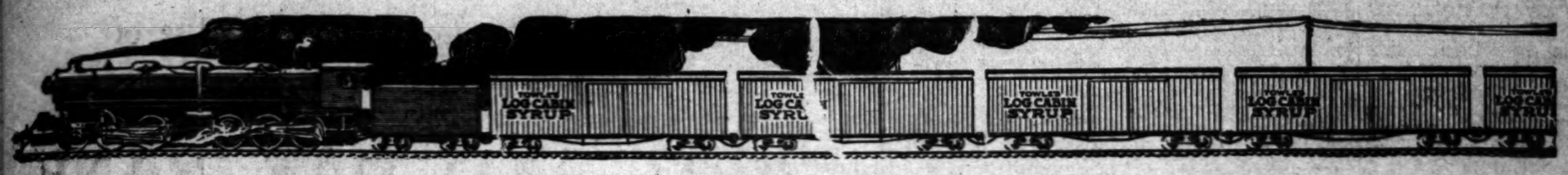


# HAAS, BARUCH & CO.

**The leading wholesale grocers of Los Angeles have received direct from Vermont**

# 25 Full Carloads of TOWLE'S LOG CABIN SYRUP

## Great Shipment of Log Cabin Syrup

### WHOLE TRAINLOAD BY FAST FREIGHT, ENOUGH TO SERVE 5,000,000 BREAKFASTS TOMORROW MORNING

### Remarkable Demand for Famous Towle Product Results in Spectacular and Impressive Transportation of Whole Train of Syrup Direct from Maple State.

IN response to the remarkable increasing demand in the West for the celebrated Towle's Log Cabin Syrup, a whole train of this syrup has just reached here for prominent dealers in this and adjacent cities.

This enormous shipment of the favorite three-times-a-day treat for the family table is more than enough to give a liberal serving to 3,000,000 people.

**Record Breaking Shipment**

There will be over one hundred cars of Log Cabin Syrup for the West alone, besides any number of single cars to be shipped all over the United States—from Maine to California.

There have been instances of whole trains of automobiles or farm machinery being shipped, but never before has even a single train of such a food product as Log Cabin Syrup been shipped. For one reason syrup comes in small packages, and, while an article of daily use, it is in small bulk. A single carload is considerable shipment ordinarily. Think how long it would take the ordinary community to consume one or two carloads and then think what it must mean to the Towle Maple Products Company to ship a whole train of its Log Cabin Syrup.

This is not a bunching of a lot of orders, gathered over a long period of time, but represents the natural trade condition in Towle's Log Cabin Syrup. It must be shipped when ordered. Consequently, there could be no such thing as holding back orders for several months.

**Towle's Log Cabin Syrup—the Standard "From Ocean to Ocean."**

When quantities of syrup of this magnitude are shipped so far, it means that not only have the wholesale dealers and the retailers given their endorsement to Towle's Log Cabin Syrup, but that it has the unqualified approval of the housewife as well. And the reason is clear, for after 25 years of study and experience Towle's stands alone—king of all table syrups.

The Towle process of mellowing, preserving and enhancing the delicate flavor of maple is one important reason for the preference given Log Cabin Syrup. The delicious taste recalls to mind the old log cabin in the edge of the maple grove where your father and mother made syrup when they were young.

In addition to this, when you buy a can of Towle's Log Cabin Syrup you are guaranteed *full measure*. We believe this is appreciated by the dealer and by the consumer as much as is the unfailing high quality and unequalled rich maple flavor of Log Cabin Syrup. In other words, giving the consumer not only full measure but money's worth has maintained and increased the demand which is created by our advertising and the quality of Log Cabin Syrup.

You run absolutely no risk of being deceived—Towle's Log Cabin Syrup *always* comes in the patented double seal, log cabin shaped can—your guaranty of purity and goodness.

*"From my camp to your table."*
*—Jack Towle.*

## *Get a can of Towle's Log Cabin Syrup from your grocer today*

Try a can *now*. Let your children have as much of this wholesome syrup as they crave—for it is good for their stomachs and will nourish their bodies. Give yourself and family a treat now—the sweet tempting flavor of Towle's Log Cabin Syrup will please and delight every member of your family--get *your* can today—your grocer sells it.

**RECIPE BOOK FREE** "Jack Towle" will send you a valuable Recipe Book and a miniature can of Towle's Log Cabin Syrup for five 2-cent stamps to cover postage. Clip and mail coupon *today* to Jack Towle, care Towle Maple Products Co., St. Paul. Minn.

## The Towle Maple Products Company

**Refineries and Offices: St. Johnsbury, Vt. San Francisco, Cal. St. Paul, Minn.**

*Clip and mail this Coupon today*

**FREE RECIPE BOOK COUPON**

JACK TOWLE
Care of Towle Maple Products Company
ST. PAUL, MINN.

Enclosed find five 2-cent stamps to cover postage on free Recipe Book and a miniature can of your famous Towle's Log Cabin Syrup.
Kindly send this immediately and oblige

Name_____
Street_____
City_____ State_____

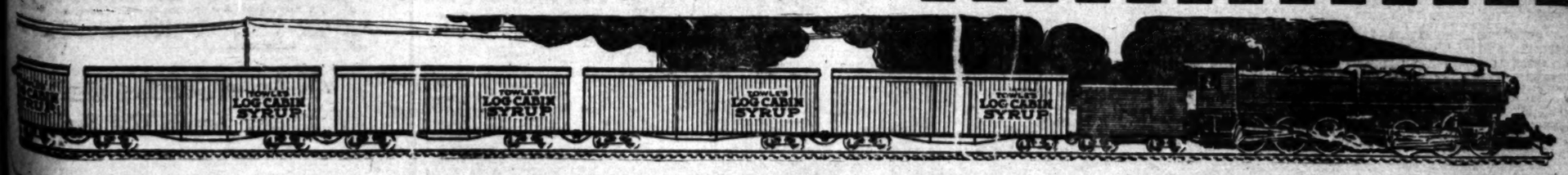

## Classified Liners.

Times Classified Rates: The rate for inserting Want Ads in The Daily Times is 1c per word for each insertion; in the Sunday issue, 1½c per word each insertion without change. 10c; except under Situations Wanted classifications, the rate for which is 5c per word, minimum charge 25 cents; "Society Meetings," "Personals," "Special Notices," "Lost," "Found," "Miscellaneous," and "Baths and Massage."

Sunday rate applies to advertisements, to be classified properly, as set by In The Times office, between 7 o'clock Saturday night. Other classifications, "To Let," etc., received after 12 o'clock midnight for the next day's issue will be inserted under heading, "Too Late to Classify." Rates 1½ cents per word.

The Sunday circulation of The Times exceeds 50,000 copies, and more "liners" are regularly printed in its columns than in the five other Los Angeles newspapers combined.

Telephone your want advertisements. Ring up "The Times" any time of day or night and secure prompt and careful attention.

The Times cannot guarantee accuracy or assume responsibility for errors of any kind occurring in telephoned advertisements.

The Times will not be responsible for more than one incorrect insertion of any advertisement ordered for more than one issue.

Advertisers should retain receipts given by The Times in payment for "liners," as no mistake can be rectified without them.

### SPECIAL NOTICES—

DO NOT FORGET THAT OUR AUTOMOBiles leave this office every hour—daily and Sunday for Brentwood Place. The new residential Park Subdivision in the beautiful Brentwood-Palisades country. "Where the Mountains Meet the Sea."

Call us up for appointment to motor out and see the best suburban lot value that have ever been offered to monthly payment investors. Profits are sure and they will be big too. That very choicest kind of a home site at the least cost on easy terms.

THE JAMES S. H. WAGNER CO., 2nd floor, Realty Board Bldg., 621 S. Spring st. Phones Main 6187; Home 10457.

HERMOSA

Beach lots. Homeseekers and investors, investigate this matchless new city by the sea, where values are rapidly rising and investments bringing profits of 100 per cent, to 200 per cent. Come in for our illustrated folder and let us explain. Hermosa Beach Co., 324 Grant Bldg. A1405, Main 1496. Hermosa Beach office, cor. Hermosa and Santa Fe aves. "The Little White Office." See JAS. F. WHITESTORE.

RECIPES FOR COOKING SYNETTELINE in The Times Cook Book No. 4. Now on sale. Price 5c, postage 5c extra.

WANTED — YOUNG BUSINESS WOMAN and student, 22, wants to share apartment in first-class location with other woman in independent circumstances. Address A, box 1, TIMES OFFICE.

THE TIMES COOK BOOK NO. 4, NOW ON sale, contains two hundred pages of tested recipes. Price 50c, postage 5c extra.

FAMOUS SPANISH CHEFS HAVE CONtributed favorable recipes to The Times New Cook Book. Now on sale. Price 50c; postage 5c extra.

"IF YOUR ROOF LEAKS"—
SCOTT, THE ROOFER, 1733 S. Main. South 87. Home 10266. Established 1902. "Show him the job."

ALL BILLS AGAINST ARCADE LAUNDRY, at 305 Central ave., must be presented not later than Oct. 12, 1912.

LARGE AMOUNT OF HIGH-GRADE ROOFing at lowest prices. 207 N. LOS ANGELES st. Main 6008; Home 10008.

CESSPOOLS CLEANED SATISFACTORY to inspectors. LOS ANGELES SANITARY CO., Wilshire 392; 89146.

CHRISTIAN SCIENCE HEALING BY MRS. T. ARCHIBALD, 1005 S. Main st.

### PERSONAL—
Business.

PERSONAL—
MRS. MASSON.

The noted palmist of London, Eng., may be consulted at 503 S. SPRING ST. (over Owl Drug Store) by those desiring careful, conscientious and reliable hand readings, from one of the foremost pupils of the day.

PERSONAL—
Will the parties that witnessed the accident to old G.A.R. man, at Sixth and Spring, Sunday evening at 7:30, please communicate with DR. W. E. HUTCHASON, 3001 S. Broadway. Home Phone A2677. Sunset Main 8011.

PERSONAL—THE TIMES COOK BOOK, NO. 4, is now on sale, containing two hundred pages of new recipes. Price 50c, postage 5c extra.

PERSONAL — LADIES, ASK YOUR DRUGgist for Chichesters Pills, the Diamond Brand. For 18 years known as best, safest, always reliable. Take no other. Chichesters Diamond Brand Pills are sold everywhere.

PERSONAL—NOTICE—REMOVED.
Dr. Hall, advice on all affairs of life. If in trouble don't fail to consult her. 702½ S. HILL, ST.

PERSONAL—"AS A MAN EATETH SO IS he." Use hygienic recipes in The Times New Cook Book. Now on sale. Price 50c, postage 5c extra.

PERSONAL—TO GET ESTABLISHED, WILL make evening or afternoon gowns, copied from Paris model, from $6 and up. Alterations a specialty. Apartment 1, Sunset Blvd. A3851. MAIN 8868.

PERSONAL — WANTED, JOSEPH AND Annie Olsen Rogers, formerly of Pine st., to write me as I have something of great importance for them, or will pay $5 to first party locating them for me. A. A. ARTHUR, 11 Carroll ave., Venice, Cal.

PERSONAL — SOMETHING FOR NOTHING can be obtained by participating in The Times Bankruptcy Contest. Valuable prizes absolutely given away.

PERSONAL—LESSEN THE HOUSEWIFE'S burden. Get her The Times New Cook Book. Now on sale. Price 50c, postage 5c extra.

PERSONAL—ANY PERSON GOING EAST can learn something to their advantage by addressing C, box 880, TIMES BRANCH OFFICE.

PERSONAL—FACE AND SCALP TREATments, chiropody. Hours, 11 a.m. till 4 p.m. Formerly of Denver. 518 E. 12TH ST. Room 5, upstairs.

PERSONAL — PROF. ALTHOUSE, NOTED astrologer and palmist, 8 years in Los Angeles; highest grade of work. 439½ S. BROADWAY.

PERSONAL—E. W. WANTS MORE INFORmation, in great suspense. Please write at once.

PERSONAL — LADIES, YOUR OLD HATS cleaned and reblocked in latest shapes. L. A. HAT CO., 622 S. Broadway.

PERSONAL — MME. ORA, PALMIST, psychic; best life reading in city. 2324½ S. SPRING.

PERSONAL — MISS FLORENCE HOLMAN, call TITLE INSURANCE AND TRUST CO., Escrow No. 6720.

PERSONAL — MME HOLSHOUSER, SCIENtific masseuse. 322 HOMER LAUGHLIN BLDG. F962.

### WANTED—
Help, Male.

WANTED—AN EXPERIENCED GROCERY trimmer for an excellent position (out of town); must have good record locally; salary $100. MERCANTILE REFERENCE ASSOCIATION, Higgins Bldg.

WANTED—MARRIED MAN FOR RANCH; will give good salary and share of crops; must have a pair of horses. Write 2621 EL-LENDALE PLACE, Los Angeles.

WANTED — STEAM PRESSER ON GOOD line of work; must be thoroughly experienced. 402 SOUTH MAIN STREET, room 6.

WANTED — SOLICITOR AND GROCERY clerk. Call 5139 SOUTH PARK.

WANTED — A FIRST-CLASS SALESMAN. Apply 132 WEST 21ST ST.

WANTED — PAINTER. CALL 7 A.M. 121 North Broadway. MORRIS & CO.

WANTED — FIRST-CLASS BUSHELMAN. ROYAL TAILORING CO., 218 S. Main.

WANTED — STRONG BOY WITH WHEEL for errands. GEO. RICE & SON, 320 East Fourth st.

WANTED — MAN TO DELIVER GROCERies. 634 WEST PICO.

WANTED — SOLICITOR FOR JOB PRINTing; at 321 W. FIRST ST., room 27.

WANTED—FIRST-CLASS LADIES' TAILOR. Room 601 PARMELEE-DOHRMANN BLDG.

WANTED — FINISH CARPENTERS. FLAT job. 2309 FRANCIS AVE.

### WANTED—
Help, Male.

Note.—Applicants for positions are advised not to inclose original recommendations in answer to ads. Send duplicates only.

WANTED—HUMMEL BROS. & CO.,
Employment Agents,
Established 1891.
Largest and Best Equipped Office on the Pacific Coast.
Phones, Main 309; Home 10709.
118-12 E. Second st.
Carpenters, city and country, $4.50; plumber, country, $4.50; plasterer, country, $7.50; sheet metal worker, country, $4.50; tinner, country, $3.50; blacksmith and shoer, country, $3.50; machine and hand miner, $2.50; ranch blacksmith, $60 etc.

MAN AND WIFE.
Man and wife, ranch and cook, $60 etc.; orchard and cook, $60 etc.; married man with son, dairy ranch, $50 and board; married man, dairy, $35 and board.

MISCELLANEOUS.
Boy for store, $5; assistant gardener, $60 etc.; window washer, hotel, $40 and meals; janitor, with elevator license, $55.

LABORERS.
Laborer, beach, $1.75 etc.; teamster, level land, $2 etc.; teamster, city, $2.50 and $2.75.

RANCH.
20 ranch hands, $35 etc. and $40 etc.; milker, $35 etc. and $45 etc.

HOTEL DEPARTMENT.
All around laundry man, hotel, $60 etc.; starcher and polisher, laundry, $17; shirt ironer, laundry, $15; man and wife, hotel, laundry, $150 etc.; hotel cook, (private), Arizona, $45 etc.; fry cook, cafe, no Sunday, $15; fry cook, restaurant, $14; cook's helper, $10; helps hall waiter, $20, meals; night porter and stort waiter, $11 and meals; bell boy, $10 and meals; baker helper, $12 and meals; pin boys, bowling alley, country, $16 month; busboys, cafeteria, R. R. and meals; elevator boy, hotel, $25 etc.; dishwashers, $25 etc., $30 etc.

WANTED—FEW BRIGHT YOUNG MEN TO coach for RAILWAY MAIL CLERKS, this State; beginning salary about $800; promotion. See Instruction adv. See MR. HOFF, 629 Security Bldg.

WANTED—AMBITIOUS WORKMEN. THIS profit sharing work; while learning pay for trade of electricity, automobiles, plumbing, bricklaying. Only few months required; 700 students last four years; actual contract work, not toys. Write or call for information. See our ad in "Learn Trades" column. UNITED TRADE SCHOOL CONTRACTING CO., 454 Pacific Electric Bldg.

WANTED—WE NEED THE SERVICES OF two reliable, trustworthy gentlemen to handle high-class refined trade. You will not have to sell but simply turn prospects over to us. Work on outside exclusively. Can handle this with a responsible position. Must have acquaintanceship. Address A, box 111, TIMES BRANCH OFFICE.

WANTED—MR. CLUBMAN, WE REQUIRE in a confidential way services of high-class man for refined trade. To meet but not to sell. To get acquainted, we do the rest. Must be reliable and man of good standing and address, with wide acquaintance. Address A, box 322, TIMES BRANCH OFFICE.

WANTED — FOR PERMANENT POSITION with reliable house, a solicitor; former pace-setter in newspaper subscription magazine subscription, insurance or premium selling preferred; new proposition; requirements, good address and reference. Ask for "PACKARD," Circulation Department, Times Building. Call before 9 a.m. or after 4 p.m.

WANTED—FIRST-CLASS SALESMAN ACquainted with the retail grocery trade to handle a line of household goods the largest broom manufacturer in America. A good position to the right party. Applicants should give full particulars regarding themselves as to experience, etc. Address F, box 8, TIMES OFFICE.

WANTED—AUTOMOBILE MECHANIC, CAPable of taking charge of a private garage of ten cars; must be competent in his line, thoroughly reliable, and willing to work at night. Apply, stating age, reference, experience and salary desired, to B, box 325, TIMES BRANCH OFFICE.

WANTED — SALESMAN WHO HAS CONfidence in his ability to sell can make $10 day with the best seller in the city. We have plenty of business and easy money waiting for you to step in and get it. Call

UNITED BUILDING ENGINEERING CO.,
201-2-3 Howe Bldg., 120 W. Sixth st.

WANTED—
Salesman to represent my advertising bell-day laundry and around the city. $25 to $30 a week easily made as they are a novelty in great demand and are attractive and readily sold. Apply to EPPS, 702 S. Spring st.

WANTED—THE PACIFIC—
Employment Bureau.
Largest and most popular office.
House cleaning and gardening department.
317 S. OLIVE ST., L. A.
PHONES—Pico, Main 3714.

WANTED—MEN AND BOYS TO LEARN AUtomobile and electric trade in factory, complete machine shop and foundry. See ad, learn trades column. MECHANICAL ELECTRICAL ENGINEERING SCHOOL OF CALIF., 414 S. Hill st.

WANTED—
Attention insurance men, unique insurance proposition; fine commissions to reliable man. See "PACKARD," Circulation Department, Times Building, before 9 a.m., or after 4 p.m.

WANTED—CASH BOYS.
WANTED—CASH BOYS.
CALL AT VILLE DE PARIS.
321 to 323 South Hill street.

WANTED—STRONG, NEAT, POLITE YOUNG man to learn nursing; one who is willing to make himself useful and not an eight-hour man. Room and board, $8 week. Call at once. 245 S. OLIVE ST.

WANTED — A HIGH-CLASS CIVIL ENgineer's draftsman for San Diego. Must have good record and have good head. Salary $100. MERCANTILE REFERENCE ASSOCIATION, Higgins Bldg.

WANTED—BOY WITH WHEEL, LIVING AT home, 16 or 17, with some knowledge of stenography and typewriting, to deliver and make himself useful about office. Address C, box 599, TIMES BRANCH OFFICE.

WANTED — STENOGRAPHER AND ASsistant book-keeper; out of city. General merchandise. Good salary. State experience and telephone number. Address C, box 29, TIMES OFFICE.

WANTED—COMPETENT LEGAL STENOGrapher; good education and legal training absolutely essential. Mention phone for quick interview. Address C, box 85, TIMES OFFICE.

WANTED — WELL LOCATED REALTY firm want a hustling salesman with nuts, who knows L. A. and client; chance for a good man. Address D, box 46, TIMES OFFICE.

WANTED — IMMEDIATELY, PAGE AND delivery boys for permanent positions. Must be well dressed and of good appearance. Apply PEAGANS & CO., Engravers and Jewelers, Alexandria Hotel Bldg., 213 W. 5th st.

WANTED — GOOD REAL ESTATE EXchange man. Don't come unless you are a live wire and a closer. H. L. MILLER & CO., 202-4 Union Oil Bldg.

WANTED—HEAD WASHER ON STARCH work, two markers, one to Pasn, two large boys to tie bundles. Apply NEW METHOD LAUNDRY, 401 E. Sixth st.

WANTED — EXPERIENCED HARDWOOD floor layers and scrapers. If not experienced do not call. NATIONAL HARDWOOD CO., 600 Maple.

WANTED — YOUNG MAN WITH LOTS OF nerve to act as door man in tailor store. No experience necessary. Nerve counts. GETZOFF & CO., 427 South Main.

WANTED — YOUNG MAN 18 TO 21 YEARS old to learn the printer's trade. Apply SUPERINTENDENT'S OFFICE, HAMBURGER'S.

WANTED—EXPERIENCED MAN TO RUN toilet paper machines. Steady work. Located in Los Angeles. Address A, box 87, TIMES OFFICE.

WANTED—OLD STUDENTS TO RETURN; big job on for plumbers and brick layers. Usual pay. UNITED TRADE SCHOOL CONTRACTING CO., 454 P. E. Bldg.

WANTED — YOUNG MAN TO MAKE HIMself generally useful; must have wheel. BROADWAY WINE HOUSE, 351 So. Broadway.

WANTED—LIVE WIRE STOCK SALESMAN, good contract to right party, who can sell stock in progressive home building company. VENICE HOME BUILDERS, Venice.

WANTED—YOUNG MAN, ABOUT 18 YEARS old, with 2 years' experience type setting. LOS ANGELES RUBBER STAMP CO., 121 So. Spring st.

WANTED—SHOEMAKER FOR REPAIRING, capable of managing shop; middle age, good workman and temperate. 464½ OREGON AVE., Sawtelle.

WANTED — SEVERAL GOOD ORDER clerks, familiar with the plumbing supply business, must be willing and attentive. Address D, box 71, TIMES OFFICE.

WANTED—BRANCH MANAGER, $75 PER month, drawing account, salary limited only by ability, $500 bond required. 325 CHAMBER OF COMMERCE. Ask for Mr. Roberts.

WANTED — ARTIFICIAL STONE MOULDers. Apply 615 W. 90TH ST. Vermont 275.

WANTED—JOB PRESSFEEDER FOR CUTters and creasers. Call R. W. PRIDHAM, 122 N. Center st.

WANTED—COATMAKER TO WORK INside. 1450½ SAN FERNANDO ST.

WANTED—DELIVERY BOY WITH WHEEL. 20 I. W. HELLMAN BLDG., Fourth and Main sts.

### WANTED—
Help, Male.

WANTED—
REAL ESTATE SALESMAN.
One hundred horse-power six-cylinder 1912 model real estate salesman who can get results. Have best real estate proposition in San Joaquin Valley and a bunch of leads and live prospects to turn over to the right man. Come prepared to prove that you are the man to get the big commissions offered.
GUY M. RUSH, 902 Story Bldg.
CALL 6 O'CLOCK TONIGHT
SHARP.

WANTED — ELEVATOR MAN. MUST BE thoroughly experienced, and have license to run hydraulic elevator. Apply between 9 and 10:30, VILLE DE PARIS.

WANTED — STOCK BOYS, MUST BE 17 tot 18 years old, and not afraid to work. Apply at 9 o'clock, manager's office, VILLE DE PARIS.

WANTED — TUCKER'S HOTEL, RESTAUrant Employment Agency, 211½ West Second street. Cooks, $14 to $18; waiters, $10 to $12; porters, $9, $10; bus boys, $9; housemen, $25, board; kitchen men, pot, glass, dishwashers, $9, $10. All kinds hotel, restaurant held. Call TUCKER'S.

WANTED — BOOK-KEEPER AND CASHier, 25 to 40 years of age, must be experienced in general office detail work. Apply in own writing, stating salary, experience and reference. Address C, box 286, TIMES OFFICE.

WANTED—A GOOD SALESMAN CAN ALwayS get an A1 staple line to sell on commission and when he proves worthy can have salary and expenses. Resident agents wanted for various lines of merchandise, in all cities and towns of Pacific Coast, Arizona and New Mexico. CAL. AMER. TRADE CO., 804 Union Oil Bldg.

WANTED — BOY BETWEEN 16 AND 18 years old to work in confectionery store, experience not necessary. Apply before 12 p.m. 1309 SOUTH GRAND AVE., after 4 p.m., southeast corner Figueroa and Pico.

WANTED—MEN AND BOYS TO WORK AT automobile repairing, driving and electrical wiring. We have large repair shop. See our ad. under "Learn Trades." Terms easy. NATIONAL SCHOOL OF ENGINEERING.

WANTED — AN EXPERIENCED AUTOmatic water heater salesman to take charge of department in large wholesale house; salary and commission. MERCANTILE REFERENCE ASSOCIATION, Higgins Bldg.

WANTED — MAN WITH AUTOMOBILE who is a good salesman. To such will give a big guarantee. Call at 45 o'clock tomorrow at 437 South Spring st. HARRINGTON'S OFFICE.

WANTED — WE CAN OFFER A GOOD opportunity to a live salesman with experience selling bungalows. Apply tract office, Slauson and Normandie. Phone VERMONT 1351.

WANTED—EXPERIENCED CANDY SALESman for Southern California territory. Apply, stating age, experience, references and salary wanted, to B, box 340, TIMES BRANCH OFFICE.

WANTED—EXPERIENCED SALESMAN, understanding advertising, to travel; salary for hotel and bar department. Apply with references, VOLLMER-JANTZEN CO., N.E. corner Seventh and Hill.

WANTED—AT THE BOOT AND SHOE (Hamptal), 840 S. Main st., a clerk to sell the W. L. Douglas shoes, pay $21 a week. W. J. NESBITT.

WANTED — TWO FIRST-CLASS BLACKsmiths; good wages to right men; power shop. Address IRVINE, Blacksmith, Myford, Cal.

WANTED—SURVEYOR TO LOCATE GOVernment corners for mining claims. Stateservice required. Must be reasonable. Address C, box 295, TIMES OFFICE.

WANTED — GOOD ROUTE SALESMAN; must be well acquainted southwest part of city, salary, good opening for right man. Call mornings before 9. 1023 SOUTH HILL.

WANTED —, YOUNG MAN ABOUT 21 years old, one accustomed to working around machinery preferred. CRIPPEN STAMP CO., 234 West First.

WANTED—MAN STENOGRAPHER. MUST be first-class. State experience, age and salary. Address C, box 883, TIMES BRANCH OFFICE.

WANTED — BOY ABOUT 16 TO WORK in rubber store; give reference and phone number. Address D, box 12, TIMES OFFICE.

WANTED — CAMP COOK FOR CAMP OF 75 men; all around cook and baker required; wages $70 and found. Fare advanced; no fees. Call 425 CENTRAL BLDG.

WANTED—AN ERRAND BOY. CALL ROOM 21, Canadian Bldg.

WANTED — AUTOMOBILE PAINTER. ARRENS & O'BRIEN, 1140 South Main in rear.

WANTED—50 FIRST-CLASS CARPENTERS for finish work; also 4 carpenters on rough work; out of town job. Apply F. O. ENGSTRUM CO., E. Fifth and Seaton st.

WANTED — YOUNG MAN STENOGrapher; general office work, permanent position to right party. Phone MAIN 2132; 2564.

WANTED — FIRST-CLASS LADIES' tailor. RAY & CO., 322 South Broadway, upstairs.

WANTED — YOUNG MAN DRIVER. CALL at 7 a.m. 115 Winston st. R.P.D. CO.

WANTED — EXPERIENCED ASSISTANT shipping clerk. See Mr. Blindburg. CALIFORNIA DRUG CO., 547-555 Stephenson ave.

WANTED — 5 MEN, APPLY READY FOR work. LOS ANGELES LAUNDRY CO., 431-7 San Fernando street.

WANTED — 2 GOOD CARPENTERS FOR jobbing shop work, wages $3.50 per day. Call 705 WEST WASHINGTON.

WANTED — BOY WHO HAS HAD SOME experience in stock room of a lighting fixture house. Call 407 EAST FOURTH.

WANTED — TWO BOYS NOT LESS THAN 16 years of age, only industrious boys need apply. Call 405 EAST THIRD ST.

WANTED—LIVE SALESMAN, GOOD CONtract to right man. Call 4 to 5 p.m., VENICE HOME BUILDERS, Venice.

WANTED—A FIRST-CLASS EXPERIENCED, all-around mill man. Call at A. B. SNOW LUMBER CO., Long Beach, Cal.

WANTED — HOUSE PAINTERS, APPLY SCOTT, the Roofer, 1702 S. Main, this forenoon.

WANTED — GOOD LIVE REAL ESTATE salesman. C. P. ELLIS, 621 S. Spring st., second floor.

WANTED — FIRST-CLASS MACHINIST, railroad machinist preferred. State age, where formerly employed and how long. Address C, box 97, TIMES OFFICE.

WANTED—½ DOZEN FIRST-CLASS BENCH men. Apply F. O. ENGSTRUM CO., E. 8th and Seaton st.

WANTED—TWO SINGLE JACK MINERS, $4 per day. 124 E. 2ND ST. Red Cross Employment Agency.

WANTED — FINE OPENING FOR FIRSTclass auto painter; references required. PHONE 52012.

WANTED — A COLLECTOR FAMILIAR with city, steady position, good salary. THE MENTER CO., 402 West Seventh st.

WANTED — AT ONCE, 2 EXPERIENCED machine grooers, best pay on Coast. BERLIN DYE WORKS, 524 East Washington.

WANTED—STEAM ENGINEER. APPLY 827 LOUIS FIRE BRICK AND CLAY CO., 2804 East Ninth street.

WANTED — STOCK SALES MANAGER on a commission basis, good proposition. 221 LOS ANGELES INVESTMENT BLDG.

WANTED — BOY WITH WHEEL. APPLY MYER, COHN & TALBOT, 512 So. Broadway.

WANTED—PRESS FEEDERS. CRAPMAN & ALLES, 220 Wall st.

WANTED — BOY FOR SHAKING TABLE. Apply QUALITY LAUNDRY, 1816 Paloma st.

WANTED—A RELIABLE MAN TO DRIVE milk wag n. 27TH AND FIGUEROA.

WANTED—FIRST-CLASS PLUMBERS. APply BLUMVE & JAY CO., 814-16 S. 9th st.

### WANTED—
Help, Male.

WANTED—
Young, high-class stenographer, $25; two young clerical men under 22, $60; high-class typist and cashier man; young book-keeper, $60; experienced telephone solicitor, out of town; oil accountant; three young clerical men, good penman, $12, $15; Remington railroad bill clerk, 160, $35; title searcher, $100; tea and coffee salesman, wholesale; civil engineers; draftsman, $100; automatic water heater salesman; grocery window trimmer, $200; five young boys, 16-17, for banks and corporations. Apply MERCANTILE REFERENCE ASSOCIATION, 302 Higgins Bldg.

WANTED—
ATTENTION TO INSURANCE MEN.
If you want to earn from $50 to $75 per day and if you care from Missouri and want to be shown, call upon us. I guarantee you $10 to $15 for every day's work of eight hours. by introducing our Special Health and Accident $2000 policies for $5 per year. Call 611 EXCHANGE BLDG., Third and Hill sts. See Mr. Schreiber.

WANTED—
Private stand waiter, $25 month, near city; elevator office boy $6 week; elevator boy, 87 week and meals, electric license; pantry man, $65; short-order cook, $14 week; serving cook, $75; fish butcher, $45; elevator boy, $50 month; vacuum man, $45.
TOURIST EMP. OFFICE, 146 S. Spring. R. 225.

WANTED—MIDDLE-AGED MAN FOR IMperial Valley, as book-keeper and timekeeper, also must have some knowledge of farming and warehouse storage, best of references required. Address D, box 29, TIMES OFFICE.

WANTED — BRIGHT YOUNG MAN TO learn the real estate business; must be willing to hustle; big pay and a fine future to a man with a good head and a lively pair of feet. Call this morning, 9 o'clock, 901 STORY BLDG.

WANTED—MALE HELP—
Wanted wide-awake, energetic men, to sell stock in the best land proposition in California. Good commissions paid. Rustler can make from $20 to $50 per day. Address C, box 574, TIMES BRANCH OFFICE.

WANTED—A PRINTER, MUST BE GOOD, A thoroughly competent man will find favorable conditions in a new, modern office. THE AVERY PRESS, 405 Barrow st., or Phone 69154.

WANTED—NEAT BOY FOR GENERAL ERrands and office duties, wholesome surroundings; chance for advancement; age 16. Reference required. Salary to begin $6 per week. Call 608 STORY BLDG. Phones: Main 1852; F1032.

WANTED—FIVE YOUNG CLERICAL MEN for excellent positions in large corporations; salaries, $40 to $60; must be refined, educated GENTLE MEN. MERCANTILE REFERENCE ASSOCIATION, Higgins Bldg.

WANTED — HYPNOTIC SUBJECTS AND window sleeper; simple, easy work and good treatment, long season, South. Be at 1614 W. TEMPLE ST., 7:30 p.m., Tuesday, for demonstration.

WANTED—MALE HELP—EMPLOYED PROple can make from $10 to $20 per day on the side without interfering with their present position. If you want further information call at 327 GROSSE BLDG.

WANTED—A FIRST-CLASS PRESSER ON gentlemen's garments. Must be strictly first-class. Apply COSMO DYE WORKS, corner Cosmo and Selma, Hollywood.

WANTED—FIRST-CLASS LADIES' TAILOR; steady position to the right man. Come ready to work. B. GINSBURG, 304 Majestic Theater Bldg.

WANTED—YOUNG MAN WITH WHEEL TO help in grocery, salary $10 a week. Apply GROCERY, Tenth and Normandie.

WANTED — TWO MALE NURSES WITH or without experience, $25. NURSES' LEAGUE, 509 Germain Bldg.

WANTED—JOB PRESS FEEDER; STEADY position to right party. 1308 S. Main. EMIL H. BLUEMEL, CO.

WANTED — BOY OVER 16, ACQUAINTED with city, to drive wagon. Apply HARBOR FISH CO., 424 S. Alameda st., after 10 a.m.

WANTED—A DELIVERY BOY, $1 PER DAY, bicycle furnished. Call early. WESTERN AVE. PHARMACY, 5401 South Western.

WANTED—RESTAURANT CASHIER; MUST give security; also young man to take charge, call early; baker, city, must be good man, $20. MARKS, 125 E. Second st.

WANTED — EXPERIENCED COLLECTOR with motorcycle; salary and commission. Call 8 to 9:30 a.m. 405 FERGUSON BLDG.

WANTED — CARPENTERS WANTING TO build their own homes call at 519 WRIGHT & CALLENDER BLDG.

WANTED—SALESMEN TO SELL REAL ESTate. No experience necessary. 218 UNION OIL BLDG.

WANTED—EXPERIENCED MARKER AND distributor. Apply QUALITY LAUNDRY, 1816 Paloma st.

WANTED—ERRAND BOY WITH WHEEL. Call ENTENMANN JEWELRY CO., 217½ S. Spring.

WANTED—EXPERIENCED BOSOM PRESS operators. Apply QUALITY LAUNDRY, 1816 Paloma st.

WANTED—EXPERIENCED GRANDELIER salesman. Address box 46, TIMES OFFICE.

WANTED—HELPER FOR TIN SHOP. Apply 707 N. BUNKER HILL AVE.

WANTED — EXPERIENCED RAILROAD bill clerk, Remington machine. Must have freight experience; good salary. MR. D'AULE, 205 Higgins Bldg.

WANTED—BRICK LAYER TO TAKE NICE well-located 5-room cottage for labor and material build 2-story block. BOX 17, Station C.

WANTED — ERRAND BOY AT ONCE. Inquire 209 MERCANTILE PLACE.

WANTED—YOUNG MAN TO WORK EVENings in candy store and soda fountain. 2207 NO. MAIN ST.

WANTED — 3 GOOD BOYS WITH WHEELS for steady work. Apply E. W. REYNOLDS CO., 342 S. Broadway.

WANTED—FIRST-CLASS LADIES' TAILOR at 424 S. BROADWAY, Room 604. Apply between 7 and 9 a.m.

WANTED — PLUMBER TO PUT IN BATH, toilet and sink at 1636 E. 49TH ST. Grocery.

WANTED — FIRST-CLASS TRIMMERS IN automobile carriage work. Apply at once. 927 S. LOS ANGELES ST.

WANTED—40 W. 12TH ST., PAINTERS.

### WANTED—
Help, Male and Female.
(Investment Required.)

WANTED—GOOD MAN TO MANAGE LONG Beach branch for local company. Opportunity for good paying, permanent business connections; $500 required, which will be fully secured. Address B, box 467, TIMES BRANCH OFFICE.

WANTED — GOOD STEADY, RELIABLE man who can furnish $250 with his services, for old established business, will pay $125 per month to agreeable worker; no experience necessary. Call 1214 WEST SIXTH STREET, Room 413.

WANTED—INDUSTRIOUS MAN OF GOOD character who can invest $300 with services in old-established business; will pay $150 per month; clean light work; no experience necessary. Call 106 W. THIRD ST. Room 511.

WANTED — YOUNG MAN TO TAKE charge of branch office, San Francisco, if you can invest $750 and furnish good references; this is your opportunity. 218 EXCHANGE BLDG. Third and Hill.

WANTED — HAVE A GOOD PROPOSItion to offer to sober, industrious man that can invest $200 and his services; work not hard. Particulars, call 238 LISSNER BLDG., 124 So. Spring.

WANTED — ACTIVE YOUNG MAN WHO can invest $1500 in outside business, long established, $75 salary and commission. Call 617 LISSNER BLDG., 534 S. Spring st.

WANTED — TRAVELERS AND AGENTS for an eastern firm; $25 a week and expenses. 541 S. OLIVE ST.

WANTED—CAPABLE MEN AND WOMEN to travel; $25 per week and expenses. 543 SOUTH OLIVE.

### WANTED—
Help, Female.

WANTED—GOOD SWEDISH GIRL; NO others need apply; Harvard Heights. PHONE 72349.

WANTED—A GIRL TO ASSIST IN HOUSEkeeping; a good home. Apply 3322 JULIET ST., corner 34th.

WANTED — EXPERIENCED MILLINERY SALESLADIES. APPLY BON TON, 347 S. BROADWAY.

WANTED—GIRL TO WORK IN CANDY store. WELLS, 721 S. Broadway.

WANTED — EXPERIENCED CANDY GIRL. Apply this a.m., OWL DRUG CO., 320 S. Spring.

WANTED—A CAPABLE GIRL TO ASSIST IN housework, good wages. Apply 855 ARAPAHOE.

WANTED—WOMAN TO WORK ON LADIES' tailored suits. 424 S. BROADWAY, room 504. Apply at once.

WANTED—SWEDISH GIRLS FOR COOKING and housework, 58-646. MISS STALBURG'S EMPLOYMENT OFFICE, 121½ S. Broadway.

WANTED—A GOOD PLAIN COOK; CHILdren; good wages. WEST HOLLYWOOD 57210.

WANTED—GIRL TO CARE FOR 2 CHILdren, $4 per week. Phone 10201, MR. JANES. (Ponet Square Apartments.)

WANTED—GIRL TO ASSIST WITH HOUSEwork; small family. 422 W. 21ST ST.

WANTED — EXPERIENCED WOMAN FOR massage parlor. PHONE MAIN 4803.

### WANTED—
Help, Female.

Note.—Applicants for positions are advised not to inclose original recommendations in answer to ads. Send duplicates only.

WANTED — BOOK-KEEPER WHO PLATS piano, $16 per week; man and wife, cook and gardener, country, $65; family cook, Redlands, $30; kitchen maid, same place, $20; family cook, city, $30; three family cooks, city, $40; chief carver, cafeteria, beach, $3 week; parlor maid and waitress, $25; analyst, Pasadena, $25; second maid, $25; house girl for three, Pasadena, $30; family cook, Pasadena, $40; mother and daughter, cook and second, $60; institution nurse, $20; family laundress, Montecito, $25; another, Catalina, $25; very long list house girls, city and country, $20 to $40. MRS. HAWLEY & CO., 254 South Broadway.

WANTED—TELEPHONE OPERATORS PERmanent positions for young women and girls. Salaries from $5 to $6 per day. Extra pay for evening and night work. Salaries paid while learning. Employment office open week days, 8 a.m. to 5 p.m. PACIFIC TELEPHONE & TELEGRAPH CO., Sixth floor, Eshman Bldg., 221 W. 7th st. Bet. Broadway and Hill. Telephone number Main 6.

WANTED — TUCKER'S EMPLOYMENT Agency, 211½ West Second street. Wanted—4 short order cooks, $15; 1 pastry cook, restaurant, $15; boarding-house cook, $40; meat carver, $3; serving girls, $7; kitchen woman, $7; waitresses, $5; chambermaids, $25.

CALL TUCKER'S.

WANTED — TELEPHONE OPERATOR, capable of managing small country telephone business with book-keeping experience. House rent free. Prefer mother and daughter or two sisters. One to act as assistant. Give experience, references and salary expected. Address AA, box 46, TIMES BRANCH OFFICE.

WANTED—
Experienced saleswomen in cloaks and suits; millinery, ribbons, notions, jewelry, general departments, gloves, corsets, skirt, waists, laces, notions, all ready to wear lines. Also sales-girls, bundle wrappers, cashiers, stenographer. Apply before 10 a.m. JACOBY BROS.

WANTED — WOMEN FOR CANNERY work, good wages, steady work, 21c per hr. guaranteed; experienced hands making $1.50 to $2.25 per day. Apply CALIFORNIA FRUIT CANNERS' ASSOCIATION, Macy and Anderson sts. Take Brooklyn ave. car to Macy st.

WANTED—GIRL FOR GENERAL HOUSEwork, in small family, 2-room bungalow, no washing. Good wages, Jewish, German or Polish preferred. For particulars inquire at GUN STORE, 402 S. Main st. Telephone Main 4710.

WANTED — COMPETENT WOMAN FOR cooking and some house work, $30. 1251 ST. ANDREW'S PLACE. Phone 73330.

WANTED—EXPERIENCED CHOCOLATE dipper. Apply CRYSTAL CONFECTIONERY, 561 S. Main.

WANTED—
Saleslady to represent my advertising bell-day laundry in and around the city. $15 to $30 a week easily made as they are a novelty in great demand and are attractive and readily sold. Apply to EPPS, 702 S. Spring st.

WANTED—YOUNG GIRL TO DO SECOND work and help take care of small children in private family; good place for a good girl. Inquire mornings, 9:30 to 11:30, at 1216 ST. ANDREWS PLACE. Take Pico Heights car.

WANTED — TWO OR THREE WELL EDUcated persons who can and experience selling life insurance or books; we have a new work with wonderful possibilities if you are a live wire. WHITE, 311 Fay Bldg.

WANTED — GOOD EASTERN GIRL FOR general housework, steady; small family; good wages. Call 1118 LAKE ST.

WANTED — EXPERIENCED SALESLADY for graniteware and kitchen utensil department. Apply with references. VOLLMER-JANTZEN CO., N. E. Cor. 4th and Hill sts.

WANTED—ONE BODY IRONER, TWO CUFFers, two starchers, two pantry girls and two to learn marking and sorting. Apply NEW METHOD LAUNDRY, 401 E. Sixth.

WANTED—COMPETENT AND EXPERIenced saleswoman for retail ladies' trade, salary $15, with chance of advancement. Address C, box 892, TIMES BRANCH OFFICE.

WANTED—25 GIRLS TO LEARN MANGLE work, experience unnecessary, good wages. LOS ANGELES LAUNDRY CO., 431-437 San Fernando st.

WANTED—YOUNG GIRL AS ERRAND GIRL in dressmaking establishment. Call 824 Sunbury ave., northeast corner 10th. Take West 9th-street car. VAN HORN.

WANTED—A COMPETENT WOMAN FOR general housework; 2 in small family, sleep at home nights. 344 N. OCCIDENTAL BLVD. Take Temple street car.

WANTED — WORKING HOUSEKEEPER. One who likes children. 2427 NO. KINGSLEY DRIVE, Hollywood. Sunset phone Hollywood 474.

WANTED—WAITRESS. 710 S. WHISTLER, 224 S. Broadway.

WANTED—A COMPANION H

# Classified Liners.

## WANTED—
### Situations, Male.

WANTED—PAINTING, PAPERHANGING, KALSOMINING; satisfaction guaranteed. Call GREENBLATT, Main 562, 12291.

WANTED—BY EXPERIENCED COLORED MAN, janitor job, with good references. Phone MAIN 5776. Call Sunday.

WANTED—PAINTING, TINTING AND PAPERHANGING. Phone HOME 10, 2044, MAIN 8000.

## WANTED—
### Situations, Female.

WANTED — BOOK-KEEPING WORK FOR evenings, temporary or permanent, by experienced lady, employed afternoons. Phone [illegible].

WANTED — YOUNG WOMAN WISHES TO take charge of small home; no objection to children; experienced work and good cook. MISS LENA McCOMBS.

CAN YOU USE A FIRST-CLASS stenographer and bookkeeper? Can take dictation. Address C, box 869, TIMES OFFICE.

A CERTIFIED ARCHITECT, of taking entire charge of [illegible] or more for position; will go anywhere; good designer, estimating and executive ability. Address C, box 1, TIMES OFFICE.

THE STENOGRAPHERS' ASSOCIATION will supply you promptly and satisfactorily with competent stenographers and typewriters. Phone 619 EXCHANGE BLDG. Main [illegible].

A MIDDLE-AGED WIDOW desires position to nurse for an invalid lady or child and help for good couple. Address C, box 1, TIMES OFFICE.

A POSITION BY A YOUNG lady as chauffeur in a private family; 1 year's experience, familiar with Cadillac and Packard; prefer Packard. Address C, box 1, TIMES OFFICE.

CAPABLE YOUNG WOMAN for position for general housework; good home; wages no object. Call 2 till 4 this evening. 1028 W. 23RD ST.

A MIDDLE-AGED WIDOW desires position to nurse for an invalid lady or child and help for good couple. Address C, box 1, TIMES OFFICE.

A POSITION BY A YOUNG lady as chauffeur in a private family; 1 year's experience, familiar with Cadillac and Packard; prefer Packard. Address C, box 1, TIMES OFFICE.

YOUNG MAN, THOROUGHLY reliable automobile and marine engineer, desires engineering position; will go anywhere; best of references. Address C, box 1, TIMES OFFICE.

COMPETENT, MIDDLE-AGED woman wishes position as cook, housework, no washing, small family, $20 to $25. Call 381 NORTH HILL.

POSITION IN GOOD HOME BY middle-aged lady, with 14-months-old baby; can do plain housework. MRS. CARLSON, 1 Bonnie Brae st., room 3.

A VERY GOOD BOOK-KEEPER can operate Gestetner; wants position; $12.50 per day; best of references. Address C, box 264, TIMES OFFICE.

DRESSMAKER WISHES SEWING by the day; $2.50 per day; best of references. Address C, box 264, TIMES OFFICE.

POSITION BY LADY AS COMPANION to nurse to semi-invalid. Am willing to travel. Address C, box 128, TIMES BRANCH OFFICE.

POSITION AS CHAUFFEUR BY married man; careful driver, 5 years chauffeuring; has best city references; will go to garden work. R. KANRAKA, 6 Yale ave., Pasadena.

SITUATION, GARDENER, BY where high class results are desired; 3 years, 1 here; private or gentleman's place; by day or month; city or suburbs. 1028 WEST JEFFERSON ST.

REAL ESTATE FIRM that has experienced book-keeper that can do a little selling wants position; best of references. Address C, box 880, TIMES BRANCH OFFICE.

POSITION, FIRST-CLASS COOK and baker; best of reference. Phone 12439. SWEDISH BUREAU.

FIRST-CLASS DRESSMAKER, engagements by the day; expert at cutting and fitting; $2 day; no meals. Phone [illegible].

PAINTING, TINTING AND PAPERHANGING. Phone HOME 10, 2044, MAIN 8000.

## WANTED—
### Situations, Male.

MAN 36 YEARS OLD DESIRES to connect with some good firm in city or country; eight years' experience in U.S. and foreign exchange; references. Nothing less than $100 per month considered. Will leave U.S. if necessary. Address C, box 1, TIMES BRANCH OFFICE.

A CERTIFIED ARCHITECT, of taking entire charge of [illegible] or more for position; will go anywhere; good designer, estimating and executive ability. Address C, box 1, TIMES OFFICE.

THE STENOGRAPHERS' ASSOCIATION will supply you promptly and satisfactorily with competent stenographers and typewriters. Phone 619 EXCHANGE BLDG. Main [illegible].

A MIDDLE-AGED WIDOW desires position to nurse for an invalid lady or child and help for good couple. Address C, box 1, TIMES OFFICE.

A POSITION BY A YOUNG lady as chauffeur in a private family; 1 year's experience, familiar with Cadillac and Packard; prefer Packard. Address C, box 1, TIMES OFFICE.

CAPABLE YOUNG WOMAN for position for general housework; good home; wages no object. Call 2 till 4 this evening. 1028 W. 23RD ST.

YOUNG MAN, THOROUGHLY reliable automobile and marine engineer, desires engineering position; will go anywhere; best of references. Address C, box 1, TIMES OFFICE.

COMPETENT, MIDDLE-AGED woman wishes position as cook, housework, no washing, small family, $20 to $25. Call 381 NORTH HILL.

POSITION IN GOOD HOME BY middle-aged lady, with 14-months-old baby; can do plain housework. MRS. CARLSON, 1 Bonnie Brae st., room 3.

DRESSMAKER WISHES SEWING by the day; $2.50 per day; best of references. Address C, box 264, TIMES OFFICE.

POSITION BY LADY AS COMPANION to nurse to semi-invalid. Am willing to travel. Address C, box 128, TIMES BRANCH OFFICE.

POSITION AS CHAUFFEUR BY married man; careful driver, 5 years chauffeuring; has best city references; will go to garden work. R. KANRAKA, 6 Yale ave., Pasadena.

SITUATION, GARDENER, BY where high class results are desired; 3 years, 1 here; private or gentleman's place; by day or month; city or suburbs. 1028 WEST JEFFERSON ST.

REAL ESTATE FIRM that has experienced book-keeper that can do a little selling wants position; best of references. Address C, box 880, TIMES BRANCH OFFICE.

POSITION, FIRST-CLASS COOK and baker; best of reference. Phone 12439. SWEDISH BUREAU.

FIRST-CLASS DRESSMAKER, engagements by the day; expert at cutting and fitting; $2 day; no meals. Phone [illegible].

PAINTING, TINTING AND PAPERHANGING. Phone HOME 10, 2044, MAIN 8000.

## WANTED—
### Situations, Male.

WANTED — MAN 36 YEARS OLD DESIRES to connect with some good firm in city or country; eight years' experience in U.S. and foreign exchange; references. Nothing less than $100 per month considered. Will leave U.S. if necessary. Address C, box 1, TIMES BRANCH OFFICE.

## WANTED—
### Situations, Female.

WANTED — BOOK-KEEPING WORK FOR evenings, temporary or permanent, by experienced lady, employed afternoons. Phone [illegible].

WANTED — YOUNG WOMAN WISHES TO take charge of small home; no objection to children; experienced work and good cook. MISS LENA McCOMBS.

CAN YOU USE A FIRST-CLASS stenographer and bookkeeper? Can take dictation. At reasonable salary; references. Address C, box 869, TIMES OFFICE.

A POSITION BY YOUNG MAN of 26 years of age, as SHIPPING, RECEIVING OR STOCK CLERK; I AM LOOKING FOR STEADY EMPLOYMENT; HAVE BEEN EMPLOYED BY LARGE HOUSE; HAVE SIX YEARS' EXPERIENCE AND EXCELLENT REFERENCES. ADDRESS C, BOX 880, TIMES BRANCH OFFICE.

A POSITION BY A YOUNG lady as chauffeur in a private family; 1 year's experience, familiar with Cadillac and Packard; prefer Packard. Address C, box 1, TIMES OFFICE.

CAPABLE YOUNG WOMAN for position for general housework; good home; wages no object. Call 2 till 4 this evening. 1028 W. 23RD ST.

YOUNG MAN, THOROUGHLY reliable automobile and marine engineer, desires engineering position; will go anywhere; best of references. Address C, box 1, TIMES OFFICE.

COMPETENT, MIDDLE-AGED woman wishes position as cook, housework, no washing, small family, $20 to $25. Call 381 NORTH HILL.

POSITION IN GOOD HOME BY middle-aged lady, with 14-months-old baby; can do plain housework. MRS. CARLSON, 1 Bonnie Brae st., room 3.

DRESSMAKER WISHES SEWING by the day; $2.50 per day; best of references. Address C, box 264, TIMES OFFICE.

AM A VERY GOOD BOOK-KEEPER; can operate Gestetner; wants position; $12

## Classified Liners.

### TO LET—
#### Unfurnished Houses.

TO LET—$25 MONTHLY; BEAUTIFUL BUNgalow, with all built-in fixtures and wall beds; very compact, up-to-date and new; high, sightly location; walking distance. Key at 170 N. BOYLSTON ST. First and Sixth-st. Loop car.

TO LET—SIX ROOMS, BATH AND SCREEN porch, just painted, inside and out; corner lot, 75x165, fruit, flowers, gas, electricity and phone; on car line, 1c fare. Take Franklin cars on car on Hill, get off at Fernwood, $20 per month. 1254 N. WESTERN AVE.

TO LET — STRICTLY MODERN 7-ROOM house, close to Figueroa st., within one-half block of car line; newly finished throughout; rent $45. See owner, 37 UNION OIL BLDG. A396.

TO LET—MODERN, 6-ROOM COTTAGE, 3 bedrooms, gas, electricity, lawn and flowers; three car lines; good chance for work and also to let out one or two rooms. $22. See MR. PRATT, 315 E. 3rd st.

TO LET—NEW HIGH-CLASS STRICTLY modern residence, 4 rooms and bath; sleeping porch; two bedroom and bath on rear floor; furnace, garage; water paid; adults only; references required. Call 2027 7TH AVE. Washington car.

TO LET—DESIRABLE 5-ROOM DETACHed bungalow flat, very neat and compact, locality the best and close in; rent $30; water paid. 750 S. UNION AVE. Or J. H. MARTIN, 308 Bumson Bldg. F1319.

TO LET — HANDSOMELY FURNISHED OR unfurnished, 5-room bungalow flat, $35 S. Burlington, walking distance. Lawn, flowers and janitor service. Rent reasonable. Owner on premises after 1 p.m. Sunday and Monday.

TO LET—5 ROOMS AND BATH IN NEWLY completed 1½-story double bungalow; every modern convenience; open-air sleeping-room; half block to car line; close in; $25. OWNER, 254 Rosemont ave.

TO LET—WE ARE WELL-SUPPLIED WITH houses, bungalows and flats.
PORTER-LEE CO.,
801 Title Insurance Bldg., Fifth and Spring.

TO LET—UNFURNISHED HOUSE, BEAUtifully decorated, hardwood floors, tile bathroom, garage, three bedrooms, Wilshire district. Rent $75. PHONE 28.

TO LET — UNFURNISHED 7-ROOM, MODern, 2-story house; rent $45. 372½ SOUTH MAIN ST. Phone South 7362.

TO LET—$10.50, WITH WATER, 4-ROOM COTtage, bath, lights, gas, block from car. 1362 BERENDO ST. Owner there.

TO LET—UNFURNISHED NEW AND MODern five-room bungalow. 547 N. VIRGIL, $17, water free. Temple car to Clinton and Virgil.

TO LET — 6-ROOM BUNGALOW, $25 PER month. 1134 BELLEVUE AVE. Kiger, 1134 Bellevue ave.

TO LET—6-ROOM HOUSE, 921 NORMANdie. Hardwood floors, all modern, $45. Phone owner, 52361, WILSHIRE 625.

TO LET—4 ROOMS AND BATH, CLEAN. 1227 E. HILL, $25.

TO LET—5-ROOM HOUSE AT 3613 BONITA. $5 per month. Call A1865; Broadway 4175.

TO LET—6-ROOM COTTAGE, 1065 THIRD AVE., one block from Pico, $28.

TO LET—4 ROOM HOUSE, 1736 W. ADAMS, remodeled, furnace, rent $40. PHONE 72878.

### TO LET—
#### Furnished Houses.

TO LET — COMPLETELY FURNISHED house; 10 large light rooms; new, every modern convenience; piano, gas, furnished open fireplace, electric lights, hardwood floors, 2 baths, large sleeping porch, garage, etc. In Pasadena, 1 block from Short Line car. Beautiful surroundings. Phone Pasadena 4281 HOME.

TO LET—COMPLETELY FURNISHED SIXroom modern cottage, with place for automobile; large yard, flowers and trees; piano. A comfortable home never before rented; rent reasonable. 2241 WEST 25TH ST. Pico Heights car to Magnolia.

TO LET—6-ROOM HOUSE, WELL FURnished; 4 bedrooms; barn will hold 4 automobiles; low rent. 141 WEST ADAMS ST.

TO LET—A FIVE-ROOM HOUSE, CLOSE in, on Pasadena ave.; $25 per month, furnished. Good garden, piano. On red car line, and one block from yellow car. Phone HOME 31246.

TO LET—SIX-ROOM FURNISHED BUNGAlow, electric light, gas, hot and cold water, lawn, flowers, paper; $35. Call 1 to 6 p.m. 365 E. 42D ST. San Pedro st. car.

TO LET—FINE FURNISHED HOUSE IN Wilshire district; $50 per month. Will give lease. ELVIN J. CURRY, 812-14 Pay Bldg. A3036, M232.

TO LET — FURNISHED HOUSE, EAGLE Rock, most attractive four-room bungalow, strictly modern; half block from car line; furniture handsomer than ever. Lawn and flowers. Phone WEST 544; 6023.

TO LET — A FURNISHED BUNGALOW, very cheap. Call 143 WEST 27TH ST. South 4739.

TO LET — IN HIGHLAND PARK, 5-ROOM bungalow, modern, clean, beautiful view. Phone 28251. 5346 ABBOTT PLACE.

TO LET — $15. 5-ROOM FURNISHED house, Cummings street, near First. Two car lines. PHONE BOYLE 578.

TO LET—FURNISHED, WESTLAKE DISTrict, 5-room house, garage, fruit and flowers; cut-glass, Turkish rugs, adults only. Reasonable rent. PHONE 54404.

TO LET — FURNISHED OR UNFURnished, artistically furnished 7-room cottage, modern, S.E. corner W. 20th and Orchard. Very desirable residence district. Main 6300. F. J. M'LEAR, 408 Mason Bldg.

TO LET—MODERN 5-ROOM COTTAGE, FURnished, between 8th and 9th sts. East of Figueroa; rent $37.50. Apply 1058 FLORIDA ST.

TO LET—LARGE MODERN HOUSE, 4 bedrooms, completely furnished, on South Union car line at 36th st. Suitable for gentleman's home. J. H. HARRISON, 421 H. W. Hellman Bldg. A3949; Broadway 1623.

TO LET — SANTA BARBARA COURT, Furnished, 2 rooms and bath, sleeping accommodations for four; $10 to $40 per month. A. R. JAQUITH, Santa Barbara and Budlong. 54361, and Vermont 1042.

TO LET — HANDSOMELY FURNISHED OR unfurnished, 5-room bungalow, $45 S. Burlington, walking distance. Lawn, flowers and janitor service. Rent reasonable. Owner on premises after 1 p.m. Sunday and Monday.

TO LET — FURNISHED 5-ROOM BUNGAlow, modern, and convenient; suitable for 2 or 3 adults. Address 634 W. 36TH ST. Phone 24245.

TO LET — 5-ROOM FURNISHED MODERN cottage, $14, water paid. Call 212 E. AVE. 38, or phone 21097.

TO LET—$30; HIGHLAND PARK; MY NEWly furnished 6-room modern bungalow; 2 bedrooms; lawn and flowers. GARVANZA 902.

TO LET—BEAUTIFULLY FURNISHED MODern 6-room bungalow; hardwood floors, garden and lawn. 321 W. 30th st.; also 5-room flat, furnished complete, only $25. Investigate. SOUTH 6349.

TO LET—IN PRIVATE HOME, FURNISHED room and kitchen; close in; for gentleman; good restaurant close by. 1021 W. 37TH ST. Phone 20038.

TO LET—2 BEAUTIFUL, SUNNY ROOMS, with private bath, in private family; best of table; 5 minutes from city; 2 car lines; Westlake district; will also rent without board; terms reasonable. PHONE 562301.

TO LET—BEAUTIFUL NEW BUNGALOW, completely furnished. Call on the OWNER at 1240 E. Third, Apt. 4, and let her show you at her own expense.

TO LET—$25 RENTS 2260 HIGHLAND AVE. Hollywood; completely furnished, 6-room home, beautiful garden. DR. SCHLOSSER, Owner, 6278 Hollywood Blvd. Home 57278.

TO LET—IT'S NATURAL TO LIKE A WELLfurnished home. See ours.
PORTER-LEE CO.,
801 Title Insurance Bldg., Fifth and Spring.

TO LET—OUR HOME, A 9-ROOM MODERN furnished house with piano and auto barn in a fine neighborhood, $75 month. Phone WEST 3028.

TO LET — COZY 5-ROOM BUNGALOW; well equipped for heating; furniture complete; between 2 car lines. 123 WEST 42D PLACE.

TO LET—$11, THREE-ROOM SUNNY COTtage, gas, electricity, bathroom. 1360 W. 36TH ST., corner Vermont. PHONE 82705.

TO LET — 6-ROOM STRICTLY MODERN house; piano, garage, lawn and flowers. 1386 WEST 37 51ST. Phone 52797.

TO LET—NICELY FURNISHED BUNGAlow; rent reasonable. Call after 5 p.m. 2431 WEST 36TH ST.

TO LET—FURNISHED 5-ROOM HOUSE; 4 bedrooms and piano; half block from Westlake Park; high ground; $50. PHONE 62823.

TO LET — FURNISHED 6-ROOM BUNGAlow with garage; water free, adults only. 749 W. 1ST ST. West 5433.

TO LET—5-ROOM COMPLETELY FURnished house, beautiful location. 402 WEST ADAMS ST.

TO LET NICE, 5-ROOM, FURNISHED house, nice yard, $25. Take Monsweard ave. car to 51st st. 150 W. 51ST ST.

TO LET—FURNISHED SIX-ROOM HOUSE near West Adams street, lease preferred. Phone WEST 3473.

TO LET—HOME, ELEGANTLY FURNISHED and beautifully decorated, three bedrooms, hot water heat, gas for fuel, garage. Wilshire district. $125 per month. PHONE 51280.

TO LET—MODERN BUNGALOW, 6 NICELY furnished rooms with sleeping porch, piano, near 3 car lines. Call 9 to 4. 1015 WEST 22ND ST.

TO LET — IN PRIVATE HOME, NICE room, close to car in fine neighborhood, good restaurant close by. 1021 W. 37TH ST. Phone 20038.

TO LET—3 WELL RENT, FURNISHED, MY beautiful home on Wilshire blvd., facing Sunset Park; solid mahogany furniture throughout; oriental rugs, sideway pianos, etc.; breakfast and dining-rooms; 4 beds and 3 bathrooms on second floor; sleeping porch, bath and two maids' rooms on third floor; lovely flowers and lawns. Only parties who can furnish references need apply. BALDWIN STARR, with CROAKE & McCANN, 229 Douglas Bldg.

TO LET — 5-ROOM BUNGALOW, COMpletely furnished; four bedrooms, piano, furnace, garage; everything to make a comfortable home. Grapefruit, lemons and orange trees; abundance of flowers; bright sunny rooms; must be seen to be appreciated. Will rent immediately. PHONE 72383. No children. Either W. Adams or W. Jefferson car line.

TO LET—ELEGANTLY FURNISHED TENroom residence in fashionable Wilshire district; 5 bedrooms, sleeping porch, 2 baths, shower, garage, magnificent grounds, abundance of flowers; if taken at once, $150 per month. See C. R. THOMAS & SON, 229 Title Insurance Bldg. Home F7206, Main 3634.

TO LET—WE HAVE A LARGE LIST OF furnished and unfurnished bungalows and flats in all parts. Save you time and money. No information over phone.
PACIFIC HOME BUILDERS,
Suite 10 South Hill st.

TO LET—THREE-ROOM HOUSE, FURnished complete for housekeeping, $14 a month. 710 E. 47TH ST. San Pedro street car.

TO LET — COMPLETELY FURNISHED 4-room modern bungalow; housekeeping; wall beds, private front and back porch, good heating facilities, rent $25 per month, includes light and water. Adults only. 1043 W. 39TH ST. University "West 39th street" car to Western ave.

TO LET—FURNISHED 6-ROOM BUNGALOW, fine location, piano, sewing machine, no small children. Call today. Adams or Jefferson car. 2047 W. 37TH ST.

TO LET—6-ROOM HOUSE, THREE BEDrooms, sleeping porch, den, large lawn, garage, grand piano, good car service, $50. HOPE REALTY & INVESTMENT CO., 1004 Trust & Savings Bldg.

TO LET—LADY WILL SHARE HOME WITH one or two ladies, $20 including gas and electricity; references. 2119 BRIGHTON AVE.

TO LET—NICE COZY 4-ROOM BUNGALOW, completely furnished, two adults. 1564 NORWOOD. Phone 19078.

TO LET — NEWLY FURNISHED 6-ROOM house, heat and water furnished. 1052 W. 21ST ST. Convenient to 4 car lines.

TO LET—NICELY FURNISHED COTTAGE, 5 rooms and sleeping porch, large yard for chickens. 723 WEST 18TH ST. Phone 21344.

TO LET—FURNISHED BUNGALOW, HIGH ground, magnificent view, 5 minutes to 4th and Broadway. 62690.

TO LET — ELEGANT WILSHIRE BOULEvard, 11-room corner house, between the parks. PHONE 52826.

TO LET—5-ROOM COTTAGE, FURNISHED for housekeeping. 729 N. HILL ST.

### TO LET—
#### Stores, Offices, Business Sites.

TO LEASE—

STORES ON BROADWAY.
STORES ON HILL.
STORES ON SPRING.

STORE ON BROADWAY—Can give six-year lease. You know they are paying big rents for leases on stores on Broadway. Here is one with rent absolutely right. See us Monday sure.

STORES ON HILL STREET—We can lease you several stores on Hill street. Hill street is the coming Fifth avenue. Better get leased up before too late.

STORES ON SPRING STREET—We have three on Spring street with good rent. See us for stores on this street, as we can save you time looking around.

LOFTS.
LOFTS.
LOFTS.

LOFTS ARE RENT SAVERS. You can get one on Broadway with big windows overlooking the street; large rooms, with plenty of light, good elevator service. You will find this the people occupying lofts are making the money. We have several right in the heart of the Broadway shopping district.

RENTAL DEPARTMENT,
W. I. HOLLINGSWORTH & COMPANY,
629 South Hill st.
19777. Main 6780.

FOR LEASE—

—BROADWAY—

A LONG TIME LEASE ON BROADWAY

—80-FT. LOT BETWEEN 8TH AND 9TH STREETS. MUST ACT QUICK.

BRYAN & BRADFORD,
208-12 TRUST & SAVINGS BLDG.,
SIXTH AND SPRING STREETS.

HOME 60861. MAIN 1751.
E. P. BRYAN. L. T. BRADFORD.

TO LET—DRUG STORE, LARGE LIGHT store room, on good corner, nice residence district; no opposition, must be $400 people to draw from; building is new and especially adapted to this much needed kind of business; plenty room to get started free; will rent cheap and make good lease; here is your chance. See owner, 2906 E. FIRST ST. Phone 18078.

TO LET—ONE NEW BUILDING FOR GROcery store in the suburbs of Venice; no competition; an immense territory to draw from; store, 2 living-rooms and bath, $17.50 per month. Apply SARGENT REALTY AND LOANS, phone 6674, Venice.

TO LET—EXCELLENT LITTLE STORE IN new brick theater building, 6307 SOUTH PARK AVE. Fine location for barber shop or doctor's office. FRED E. EDMISON, 5419 Vermont ave. Vermont 618.

TO LET—GROCERY AND MEATS, NEW building, lots of room, good business district, near school, etc.; very cheap; good lease. See owner, 2905 E. FIRST ST., corner Savannah.

TO LEASE—

IF YOU ARE CONSIDERING BUILDING.

If you are looking for an apartment site, we offer one close into the business section of the city. This property has a very large frontage, and lease may be had at a very reasonable rental; one that will enable the builder to make a handsome profit from a good apartment or business block. It is one of the very cheap ground leases we have to offer, and absolutely one of the best locations in the city.

We will build for you at Pico and Hope sts. One of the best business corners in the semi-business section. Look it over.

RENTAL DEPARTMENT,
W. I. HOLLINGSWORTH & COMPANY,
629 South Hill st.
19777. Main 6780.

TO LET—DESK ROOM, INCLUDING FURniture, in one of the finest suites of offices in the city, both 'phones, with attendant. 513 LOS ANGELES INVEST. BLDG. F3821; Main 1837.

TO LET—3 NEW AND MODERN STORES at the northwest corner of E. First and Soto sts.; also 10-room and bath flat, $50 and $35 per month; owner there daytime. PHONE 61464. BOYLE 3086.

TO LET—SPACE IN FRONT OF BARBER shop, for bootblack stand. 719 W. SIXTH.

TO LET—DESK ROOM, INCLUDING DESK and use of both phones, in a very desirable outside office, $25. 426 STRONG BLDG. F1809.

TO LET — WELL-FURNISHED OFFICES, equipped with phones, stenographer, etc., $12.50 to $20. 260 SAN FERNANDO BLDG. Main 1926, 19471.

TO LET—EXTRA FINE LOCATION FOR DEpartment store, cash grocery, etc., in new brick building, 14th and Central ave. ERVIN, 203 W. 52d. Home 28957.

TO LET—DESK WITH DESK ROOM; BOTH phones, with interest in real estate business, $10 per month. 414 STIMSON BLDG.

TO LET—DESK ROOM, GROUND FLOOR, furnished; light janitor service and telephone. 240 S. HILL ST.

TO LET—DESK SPACE, $15; BOTH PHONES on desk; typewriter. 325 SECURITY BLDG., Fifth and Spring sts.

TO LET—
San Pedro st., near Seventh.
767-769-769 SAN PEDRO.

TO LET—LARGE BRICK STORE, LIVINGroom, $17 month. C. M. BUCK, 220 Hill st. Main 6778, A2213.

TO LET—DRUG STORE, GOOD CORNER, location; close in. Apply 194 LAKESHORE AVE., corner W. First st.

TO LET—DESK ROOM, SECURITY BLDG., in finely furnished offices; both phones, stenographer, etc. Call 429 SECURITY BLDG.

TO LET—DESK ROOM IN SPACIOUS OFfice. Call 329 SECURITY BLDG.

TO LET—716 S. BROADWAY, HALF STORE; GOOD LEASE. REASONABLE.

TO LET—DESK AND WINDOW SPACE with free phone service; 709 S. HILL ST.

TO LET—GOOD LOCATION FOR RESTAUrant, soda fountain for sale. 5121 CENTRAL AVE.

TO LET — $15 MONTHLY, FINE STORES. See MR. CLOSE, 409 W. Sixth st.

### FOR SALE—
#### Houses.

FOR SALE—$360.
$250 CASH
(Small monthly payments.)
NEW SWISS BUNGALOW, SIX ROOMS.
Unobstructed mountain view. Restricted district.

Bungalow, strictly modern, extra heavy lumber used throughout, best quality gypsum wall plaster, highest grade paintings and enameling; cement porch, steps and walks; extra large closets with windows; brick verandas, oak floors in living room and dining room; wood work finished in dull craftsman style, hand-rubbed; built-in seats, bookcases and desk; handsome grained brick mantel-and chute leading from fireplace to outside of house; copper electric lighting fixtures, built-in buffet, French windows in dining room and breakfast room. French kitchen, with storage and cold cupboards, bins, bread board, and disappearing, built-in ironing board; instantaneous water heater with copper coils; screen porch with laundry trays; large bathroom with latest sanitary fixtures; pullman bedroom windows, gas for heating, piped to every room; lawn and cement parkway with trees planted; fancy lattice fence in rear; within half block of private tennis court and children's playground which purchaser is entitled to use; flat water rate of $1.25 per month; excellent car service, 5 cent fare.

Property in this locality selling fast and rapidly increasing in value

SMITH,
BARGAIN BROKER.
421 Douglas Bldg.
A3000. Main 2909.

FOR SALE—
LOOKING FOR A HOME?

$180 and move in. Then $20 per month, including interest. The total price of a cozy, new, strictly modern, 5-room bungalow, is only $2250. Don't pay more. The lot is level, gas, electricity, water, good car service. 20 minutes' ride on a 5-cent line. High, good air, good soil. No drawbacks. Let us show you the place. If you don't buy it somebody else will.

ERALY-JANSS CO.,
320 Pacific Electric Bldg.,
F6101. Sixth and Main. Third floor. Main 1371

FOR SALE—
JUST $50 FOR A HOME.

This, with EASY PAYMENTS, buys the last of our choice, well-built 5-room bungalows, GUARANTEED.

We are selling at builders' cost, and will show you A BIG BARGAIN.

It is strictly modern throughout, YES, EVERYTHING.

Half block from car and 25 minutes to center. Price $2700. ASK ABOUT IT.

F. D. ENDERLIN, with 405 S. HILL ST.
THOS. C. BUNDY & CO. 62005—M. 4302.

FOR SALE—
An exclusive homesite in the very choicest suburban district around Los Angeles can be had today at next to acreage values. We are opening BRENTWOOD PLACE, the finest tract of land in the famous Brentwood-Palisades section, 265 feet above the sea. No fog—gorgeous views and good car service. Large villa lots with all improvements, $775, on terms.

Our autos leave the Realty Board Bldg. every hour daily and Sunday. Call or phone for appointment. The JAMES R. H. WAGNER CO., Second floor, 631 South Spring st.

FOR SALE—
GLENDALE BUNGALOW.

A modern four-room bungalow in our Park Avenue Tract. Twenty minutes out on the Glendale line. Gas, water, electricity and street improvements installed. Price $1975. NOTHING DOWN and small monthly payments. Investigate this.

THE G. H. A. GOODWIN COMPANY,
302-3 Central Bldg.
F3150. Main 7260.

FOR SALE — 5-ROOM ABSOLUTELY MODern bungalow, near Manual Arts High School. This is one of the best built houses in the city, and for sale at less than it cost to build. Large living room, den, dining-room, breakfast-room, 3 bedrooms, cabinet kitchen, basement, and furnace. Elegant fixtures and expensive papering. An unusually attractive home in good surroundings. Lawn, flowers, etc.; $750 cash, balance like rent.
F. M. SMITH,
Main 14. 225 Douglas Bldg.

FOR SALE—AN 8-ROOM HOUSE, EITHER furnished or unfurnished, hardwood floors large living-room, fireplace, built-in buffet in dining-room, desk, bookcases in den, pass pantry; buffet kitchen, stationary tubs and toilet on screen porch; furnace and hot water heater; 4 bedrooms, sleeping porch, bath and linen closet upstairs, for $6,000, with garage and pergola, very attractive yard, in best part of city, at the right price. Apply 2927 GRAMERCY DRIVE. 72791.

FOR SALE—
PICO HEIGHTS CORNER.

Are you looking for an investment that will carry itself for a number of years and net the investor a handsome profit because of increase in value? You are. Come in and let us convince you of the merits of our Pico Heights bargain. Takes only a small amount to handle.

THE G. H. A. GOODWIN COMPANY,
302-3 Central Bldg., 6th and Main.

FOR SALE—
SAVE COMMISSION,
BUY OF OWNER.

Must sell this week, beautiful 7-room bungalow, just completed for home; built-in effects, all hardwood floors, electric light fixtures, near Crenshaw and Washington blvd. High and sightly. Phone WEST 3216 or 72295.

FOR SALE—IN AM BEHIND IN THE PAYment of my installments, and will lose my will sacrifice $250 and close it out at $2500, in Highland Park, if not sold at once. Hence note: Bungalow and lot, 3212 W. 41st st. Only $50 cash and $25 month takes it. Call soon, as first come first served. Must sell. Apply 6280 PASADENA AVE.

FOR SALE—$50 DOWN, $25 PER MONTH will build you an absolutely modern bungalow, high ground, restricted tract; beautiful location; you select the lot, we will draw plans to suit and build according to your ideas. See WM. P. FLETCHER, 214 American Bank Bldg., northeast corner Second and Spring. Broadway 5093; A5403.

FOR SALE — EIGHT-ROOM HOUSE ON paved street, S.E. corner 24th and Budlong. Five varieties of bearing fruit trees in back yard; $1500 cash; $1700 terms; balance of $2500 in a mortgage of $2800; very attractive interior. MARK M. JONES, Window 5, Merchants Bank and Trust Co.

FOR SALE—MODERN 12-ROOM RESIdence in choicest part of Westlake district six bedrooms, two baths, furnace, automatic water heater; garage. A bargain. Easy terms. PHONE F5479. Franklin Booth.

FOR SALE—
BARGAIN.

Modern nine-room house, basement, furnace, garage, cement driveway, large east front lot. This is a bargain at $6500. Address 1509 VAN NESS AVE., or Phone West 3856.

FOR SALE—$12,000; 5-ROOM HOUSE, 214 Andrews Place; hardwood finish in front rooms, house is in one of the best locations in city. Owner has moved out of city, which is reason for such very low price. ALLISON BARLOW, 212 S. Broadway. Room 124. Phones Main 409; A5091.

FOR SALE—NEWLY FINISHED 5-ROOM bungalow in Ivywild for $2000 on very liberal terms. Never occupied. Built for man who has been called east. Easily $300 under actual value. 50-foot east front lot, two blocks from car line. Street improvements in and paid. Address owner, A, box 526, TIMES OFFICE.

FOR SALE—MODERN EIGHT-ROOM HOUSE near Hollywood car; only $1 minutes out. Little cash or lot first payment, balance to suit. Address owner, B, box 134, TIMES OFFICE.

FOR SALE—
A SACRIFICE BY OWNER.

Modern bungalow, breakfast-room, 3 bedrooms and sleeping porch; pergola, garage, east front, on second avenue, $4000. Call or address owner, 225 WEST 6TH ST. Phone F2172.

FOR SALE — GREAT BARGAIN; FINE apartment site; 4 home and investment; 66-foot corner with 4-room modern house, near Washington and Union. $6700, $1000 under value, $1700 will handle. Address B, box 14, TIMES OFFICE.

FOR SALE—HOMELIKE HOME OF FIVE rooms; large lot, 50x150; covered with ferns, lawn, rosea galore, fig, orange, plum, lemon and other trees; at just half its worth; $1400; terms. Only 12 minutes from City Hall. OWNER, 327 Story Bldg.

FOR SALE—NEW SIX-ROOM BUNGALOW, just being completed, modern in every respect; three bedrooms, garage, furnace, hardwood floors throughout, east front, Arlington Heights tract. 1633 9th ave. PHONE 71829.

FOR SALE—MY SPLENDID HOME ON 87. Andrews Place. Can be bought at a bargain for cash if sold within the next few days. Or would consider a good bungalow and some cash. Call owner, WILSHIRE 984.

FOR SALE—6-ROOM BEAUTIFUL BUNGAlow; it's a little dream; finest location and it's a bargain.
G. R. COMTE,
Main 3091. 708 California Bldg.
A3627.

FOR SALE—A GOOD BUY FOR HALF CASH down in a 5 room cottage, close to Maple ave. car line, inside of Jefferson. Not home Sundays. See owner, 229 E. 29TH ST.

WANTED—MUST SACRIFICE, MY $500 equity for $400; in 6-room, practically new house. Price $2550. 125 W. 54TH ST. Must be seen to be appreciated. Come any time.

FOR SALE—OR EXCHANGE—$1900 EQUITY in a good 5-room house, Highland Park. Phone OWNER for bargain, F1375.

### FOR SALE—
#### Houses.

FOR SALE—
$150 CASH—$25 A MONTH
FOR A REDPATH BUNGALOW!
ONE WEEK ONLY.
CAN YOU BEAT THIS?
IT'S BETTER THAN RENT.

Six rooms, every convenience. Located
235 STAFFORD AVE.

Let us take you in our auto to see this house.

Also others which we have at different prices on 84th st., between Vermont and Budlong; 42nd street and Figueroa; 42nd Place and Hoover; Stoll street and North Hobart. All on terms like rent. Payments include interest.

IF YOU WANT A REAL HOME—
See US LAST.

F. H. REDPATH COMPANY, OWNERS.
"BUILDERS OF BEAUTIFUL HOMES."
So. 297. 4305 MONETA AVE. 24239.

FOR SALE—
WILSHIRE BARGAINS.

Swiss chalet on Manhattan Place, close to Wilshire boulevard. Eight rooms, breakfast-room, three bedrooms and sleeping porch, tiled bath, large front porch, furnace, garage, etc. Mahogany interior, elegant finish, brand new.

This is the best buy for the money we know of in this district. Price only $6750—$2000 cash, balance to suit.

Also other good buys in the Wilshire section.

House and Lot Dept.,
JANSS INVESTMENT COMPANY,
611-13 South Hill street.
Home 10345. Broadway 7468.

FOR SALE—
BUNGALOW $2350
$150 CASH. $25 PER MONTH.
INCLUDING INTEREST.

A swell, modern, 5-room bungalow, bath, screen porch, wash tray, gas heater, china drainboard, buffet, hardwood floors, electric fixtures, shades, screens. High, sightly, etc. Cement porch and walks. Good district, 5c car fare. Come in and see us about this.

ERALY-JANSS CO.,
320 Pacific Electric Bldg.
F6101. Sixth and Main sts. Main 1371.

FOR SALE—
HOUSES, BUNGALOWS, CHALETS.

If you have trouble finding what you want come to us.

We always have a few good ones.
We also have choice building lots for homes.
We also have the money to build what you want.
Prices of dwellings range from $2500 to $15,000.
Prices of lots range from $800 to $4000

VAIL & CRANE COMPANY,
2426-2428 W. P. Story Bldg.,
Corner Sixth and Broadway.

FOR SALE—TERMS. FURNISHED OR UNfurnished, furniture just purchased, 7-room chalet, just completed, with garage, hardwood floors throughout, tile mantel, elegant buffet, expensive electric fixtures and imported wall papers, all harmonize. Dutch breakfast room, cabinet kitchen, vitrolite glaze sink, built-in electric cooker, automatic water heater, other built-in features. Lot 50x140, within one block of four car lines, positively the best bargain in the southwest. Take University car marked Dalton ave., get off at 4025 Denker. G. R. TOWNSEND, Owner.

FOR SALE—
$50 down,
$10 per month.

4-room modern bungalow, N. Broadway, near Prichard st.

Price $1700.

Act quick if you want a home for less than rent.

SO. CAL. INV. CO.,
426-18 Laughlin Bldg.,
Bwdy 6173. 215 Broadway Bldg. A1845.

FOR SALE—A GENUINE BARGAIN, OWNer here for a few days only, and must sell. You can buy this beautiful bungalow at almost your own price, terms; new 5-rooms and modern; completely furnished or unfurnished; corner lot; living-room with inglenook and large mantel; beautiful cabinet kitchen with sanitary sink; breakfast-room; nice bathroom; two large bedrooms and fine sleeping porch; cement basement; piped for furnace; good garage. Call southwest corner of HARVARD BLVD. and 42ND PLACE. University-Dalton car. House open today. PHONE 24321.

FOR SALE—OR EXCHANGE—8-ROOM, 3-story modern home; also large reception hall and big upstairs sleeping porch with shower bath. Ground floor finished in white enamel and tiling; has large living room, stationary washtub and toilet downstairs. Gas, electricity, cement cellar with furnace, garage with electricity. Beautiful lawn, flowers and six bearing fruit trees. Will sacrifice for cash or will consider good trade. 2841 ROMEO ST.

FOR SALE—
PICO HEIGHTS BARGAIN.

We have a corner in Pico Heights, improved with a 5-room cottage, which rents for $25 a month net. This is a fine investment proposition; is under the market and can be handled for a small amount of cash. Investigate this.

THE G. H. A. GOODWIN COMPANY,
302-3 Central Bldg., Sixth and Main.
F3150. Main 7260.

FOR SALE—
—SNAP—
—$10,500—

This 10-room house, located in the West Adams district; modern in every respect and will be sold for cash or money. Lot 16 75x150 and undoubtedly the best buy in the district. Owner now in the East. Therefore must be sold. ELISHA ELDRED & CO., 521-522 Central Bldg. F5602.

FOR SALE—240 S. LAKE AVE., PASADENA. 5-room residence, with cement driveway to garage in rear; lot 84x180; orange and lemon trees in rear; also abundance of shrubbery; a very desirable home; this property has been held at $7000; $2500 mortgage at 6% per cent.; will sell equity for $3000 cash. F. J. McLELLAN, 408 Mason Bldg., L. A., Cal. Main 4500, A4605.

FOR SALE—$3850. MUST HAVE AT LEAST $1000 cash. Southwest near Manual Art School, modern 7-room bungalow, just completed. Large lot to alley. Large living-room, dining-room, den, with disappearing bed, two bedrooms, breakfast-room, kitchen and bath-room, screen porch. Large cement front and side porches. Automatic heater. Basement. Must be sold this week. Phone OWNER, Vermont 2344.

FOR SALE—
TWO SOUTHWEST SACRIFICES.

In bungalow district, block from car.
6 ROOMS. 7 ROOMS.
LATEST AND BEST BUILT.
NEVER OCCUPIED.

All hardwood floors, beautiful golden oak woodwork. Splendid size rooms, and breakfast-room. Tile bath, large and splendidly equipped. Cement basement, porches and walks.

$500 UNDER COST TO DUPLICATE.

F. D. ENDERLIN, with 405 S. HILL ST.
THOS. C. BUNDY & CO. 62005—M. 4302.

FOR SALE — EAST FRONT BUNGALOW. Living room, den, dining room with large built-in buffet, kitchen, four beautiful bedrooms with large, airy closets with built-in drawers; attic, beamed ceilings. Completely furnished, including baby grand piano. Price $6750, or will sell unfurnished. You can rarely find so great a bargain. Take West 11th car to Gramercy Drive. WM. H. FARRAND, 370 Gramercy Drive.

FOR SALE—
A BEAUTIFUL HOME.

A beautiful home, with two acres of good ground and 4-room house, all in good order; a snap; will take one-third cash and balance on time at 7 per cent. Apply to
D. M'NABB,
Carpenter and Builder,
822½ E. Fifth st.,
city.

FOR SALE—
6-ROOM BUNGALOW.
NEAR NINTH AND VERMONT.
A BARGAIN.
TERMS LIKE RENT.
SOUTHERN CAL. INV. CO.,
426-18 LAUGHLIN BLDG.
A1845. BDWY. 6173. 215 S. BROADWAY.

FOR SALE — EXCEPTIONAL BARGAIN; for quick sale, small cash payment, and $22 a month; 5-room bungalow, hardwood floors, fireplace, beautiful dome and dining-room, also bath; located on 57th st., near Denker, rapidly growing southwest. See MR. MAGUIRE, 134 Title Insurance Bldg., city.

FOR SALE—6-ROOM MODERN RESIDENCE, Norton ave., $5000.
6-room modern residence, Crenshaw blvd., $6500.
5 fine lots, Seattle, Wash., $2000.
Will exchange lots as first payment on bungalow.
Address O. box 57, TIMES OFFICE.

FOR SALE—6-ROOM STRICTLY MODERN bungalow in S.W., corner lot, price $5450; sewer and macadamized streets; this is a rare bargain; $100 cash, $30 a month. Address OWNER, 1239 Ingraham st.

### FOR SALE—
#### Houses.

FOR SALE—
BEST HOME BARGAINS.

Chicken ranch, $1800; lot 100x150 and four-room house, cement work, water, near 1c car. $150 cash, $20 month.

Good buy—4 rooms and bath, gas and water, fixtures and window shades. If taken this week, $1250, $100 cash, $25 month.

Five rooms, hardwood floors, stone drainboard, electric fixtures, stationary tub, etc.; only $2350, $350 cash, $25 month. We are the owners. Buy direct and save money. Call at office and see photos, etc. We will take you to see the property.

ERALY-JANSS CO.,
320 Pacific Electric Bldg.
Main 1371. Sixth and Main sts. F6101.

FOR SALE—
$2350.

A BUNGALOW IN THE WILSHIRE DISTRICT AT $2350 IS HARD TO FIND. I HAVE ONE. A PRETTY 5-ROOM HOME, WITH LARGE LIVING-ROOM, DINING-ROOM, WITH BUILT-IN BUFFET, TWO LARGE BEDROOMS AND KITCHEN, WITH BUILT-IN CUPBOARDS, SCREEN PORCH; A VERY COMPACT HOUSE. SEE IT TODAY.

C. E. MARSHALL,
ASSOCIATED WITH
ERALY-JANSS INVESTMENT CO.,
320 PACIFIC ELECTRIC BLDG.

FOR SALE—$2000, PLEASANT HOMELIKE bungalow, full-sized city lot, good location, city car fare, on Hollywood line. By owner, phone ALHAMBRA HOME 738.

FOR SALE—NEW BUNGALOW AND FURniture, southwest; real bargain. MAIN 8254.

### CONTRACTORS—
#### And Builders.

WE BUILD DIRECT FROM OUR OWN lumber at first cost.
2 rooms, $75 to $100; 4 rooms, $200.
5 and 6 rooms, modern, $300 to $1200.
See our plans, $600 to $2000.
We lower all bids, city or country.
Complete free drafting department.
P. J. LEAVER & CO., Contractors, 617 to 621 Higgins Bldg., corner Second and Main. 60304. Main 8084.

BRING IN YOUR PLANS AND IDEALS. LET US FIGURE WITH YOU.
STOCKS AND STOCKS.
BUILDERS AND CONTRACTORS.
PHONE A1679. 534 DELTA BLDG.

CONTRACTOR WOULD LIKE TO HEAR from builders to dig cellars, and put in concrete foundations. Address 275 NORTH DITMAN ST. Phone Boyle 1387.

FOR SALE—

Here Is
THE BIGGEST BARGAIN
On
"Washington Boulevard."
THE LOWEST PRICE
And
THE EASIEST TERMS
Ever Offered On Such A HIGH CLASS LOT.

| | |
|---|---|
| 60x155. | 60x155. |
| 60x155. | 60x155. |

On The Last Of The High Ground.
THE HIGHEST GROUND
Within The 5-Cent Car Fare.
ONLY $2500.
THINK OF IT!
ONLY $2500.
ON THESE UNEQUALED TERMS:
ONLY $500 CASH.
ONLY $25 PER MONTH.
WITHOUT INTEREST

For The First 2 Years. This Is POSITIVELY THE ONLY Property Of This Class Ever Sold WITHOUT INTEREST. REMEMBER—"Washington Boulevard" Is PAVED TO THE SEA, And Is To Be ELECTRIC LIGHTED Its Entire Length. In The Same Vicinity Others Ask This Price For 50-ft. Lots. On Side Streets—And WITH INTEREST. There ABSOLUTELY Isn't A Better Buy In This Great City Than This "BIG 60-ft. LO

# Classified Liners.

FOR SALE—
City Lots and Lands.

WILSHIRE BARGAIN.
$6300—64x210—$2300.
Double high lot on Gramercy place; surrounded by finished homes, and absolutely the choicest lot in the district.
JOHN A. VAUGHAN CO., INC.
347 Story Bldg. Main 1422.

FOR SALE — OR EXCHANGE — CORNER lot, cottage and barn, close in, good apartment location, for ranch; reminder cash or terms, or will take land for clear lot. F. H. M'NEIL, 1225 South Figueroa.

FOR SALE—LOT ON 6TH STREET, BETween Grove and Grand. Income $180 per year. $2500 per foot. A. H. HAGAR, 239 So. Hope. Phone A6289.

FOR SALE — TO RELIABLE BUILDERS only, best apartment location in Pico district for $600; will take second trust deed for $300. OWNER 72983.

FOR SALE—TWO FINE 8X132 FOOT LOTS on South Occidental Boulevard, best location value in Wilshire district. Easy terms. Phone F6479. FRANKLIN BOOTH.

FOR SALE—LEAVING THIS COUNTRY, have to sell two lots in Los Angeles Memorial Park; lowest price, easy terms. Call at 833 E. Grand ave. R. RODIL.

FOR SALE—BY OWNER, S.W. CORNER 42nd street and 46th; $30 per foot, must have money, make bid. 1606 W. 41ND ST. O. WILSON.

FOR SALE — STORE LOT, EASY TERMS, on First, near Salt Lake Depot. Owner, store; $600 cash, balance monthly. 484 California st.

FOR SALE — UNIMPROVED HOLLYWOOD lot, 50 by 150, on Commonwealth; fine residence location. Address A. box 121, TIMES BRANCH OFFICE.

FOR SALE — NICE BUSINESS LOT, 50x150, cheap. 726 California street, near BROADWAY 1136.

FOR SALE—$700; RESTRICTED SOUTHwest lot, fine for home or investment. 5161 Main st.

FOR SALE OR EXCHANGE—4 LOTS AND one of $2500 in house and lot, for city or acreage. 1228 S. ALVARADO. 62135.

FOR SALE—
Acreage for Subdivision.

LONG BEACH HARBOR.
5 acres industrial property.
1¼ miles from Edison electric power plant.
3 miles west $10,000,000 steel plant.
1¼ miles from this, city gave $240,000 for 6 acres.
1¼ miles from this B. W. Wood Lumber Co. gave $180,000 for 10 acres.
1¼ miles from this mfg. co. paid $70,000 for 5 acres.
1¼ miles north of Long Beach Harbor. Owner refused $200,000 cash for this five years ago. Mortgage $100,000.
Price $250,000; want $80,000, balance clear property.
One chance in a lifetime to secure such choice property. You will triple your money in three years.
What does the harbor mean?
Ham Quick.
See E. M. GIFFEN,
"The Hustlers."
A1369; A1117. G. M. GIFFEN & SONS,
Main 3110. 308 Story Bldg. Member L.A.R.B.

FOR SALE—FACTORY PROPERTY, WELL located, close in, lot 120x140; frame building, 60x100; sheds, barn, etc. If you are looking for a bargain, address B. box 974, TIMES BRANCH OFFICE.

FOR SALE—INDUSTRIAL, 50x165, SIND AND Long Beach ave., fine for laundry or store or flats. Owner, 1045 E. 61ST ST. Phone 83035.

FOR SALE—
Suburban Property.

RAMONA ACRES,
ADJOINING
THE NEW "MIDWICK" COUNTRY CLUB.
Now is the time to invest. Los Angeles is growing faster than ever. Every foot of close-in land will double and triple in value. Get one 10-acre suburban tract; plant fruit trees and a garden and raise chickens. Own a pretty suburban home.
Every city convenience; electricity, gas, water, cement walks and curbs; tree-lined parkways and oiled streets; 20 minutes from First and Main streets.
$150 AND UP PER ACRE.
ON EASY TERMS.
TO GO: Take car marked "Central Line" in Pacific Electric Bldg., or anywhere on Main street to First, and get off at Garfield avenue. Look for "Big red "O" on tract of office. Salesman will meet you there with automobile to show the property. Or, come to this office for free transportation. Our tract is on the property from 8:30 a.m. until arrival of car leaving the city at 3:30 p.m.
JANES INVESTMENT COMPANY,
611-15 South Hill street.
Home 72065. Broadway 3482.

FOR SALE—
64 acres with 971 feet street frontage on corner, 2 blocks west of Vermont avenue, and about 1 miles south of Manchester avenue can be bought on terms now for $6700. This is a great snap; second to none in or around Los Angeles. Directly in line of growth on the elevated spot, good soil, water piped, car line close by. Every element to insure growing value. A thousand or two cash right now will handle it. See me about it. Must be sold, for the first well-posted man or woman with money to invest that sees it will grab it. WARREN P. McGRATH, 211 S. Hill st., with Strong & Dickinson. Main 1273; 90194. DON'T OVERLOOK OUR NEW LOCATION.

FOR SALE — TAKE AN AUTO TRIP TO Brentwood place today. See the newest and finest of moderate price suburban property in the choicest section around Los Angeles.
Values are bound to increase with the enormous improvement projects now under way.
Investigate this beautiful section. Send for our booklet of photo views.
Automobiles leaving every hour, daily and Sunday. Phone Main 5160; Home 60437, or call. THE JAMES R. H. WAGNER CO., 621 So. Spring st., 2nd floor.

FOR SALE—BEST BUYS IN THE SAN GAbriel Valley, on electric car line.
20 acres beautifully located, water piped all over land; $5000—4 acres, modern 5-room bungalow, large shade trees, abundance of water, nicely laid out, $3000 cash, terms.
$1250—5½ acres, abundance of water, $300 cash, $25 per month.
$1400—4 acres, 4-room California house, young family preferred, easy terms.
$1200—2 acres, small California house, $600 cash, $15 per month.
J. W. PINNEY,
Room 4 Lyceum Theater Bldg.,
227 South Spring St.

FOR SALE—
14 ACRES, VENICE WAY.
$1400 PER ACRE.
You know how values are increasing in this vicinity. Do not delay. A $2000 profit in 90 days, is in sight.
Main 3071. PLATT & STRAIN. A4752.
O. A. VICKREY & CO., 308 South Hill st.

FOR SALE—RARE OPPORTUNITY, THREE acres, highly cultivated; first-class improvements; large house, new; plenty water; unforeseen conditions force sale. Cost $18,000; take $12,000. No cash if good security; no exchange. Apply C. M. ANSBACH, 326 Lissner Bldg. Phone 61709.

FOR SALE—20 ACRES IN COMING INDUStrial district near Redondo, close to electric line, $450 per acre. Also 20 acres, rich, sandy loam, with plenty of water, close to one-fourth mile from station, $375 per acre. RICE & HIBS, 607 Security Bldg. F6322.

FOR SALE—A BARGAIN. NICE COUNTRY home, 6 miles from Los Angeles, 2 blocks from Long Beach line; lot 100x200; house, 5 rooms and bath. A 4-room house in rear; windmill, 2000 gallon tank; 30 fruit trees. No. 704 FORTH BLVD. Latin Station.

FOR SALE—LOT ON E. FAIR OAKS NEAR Mission st., South Pasadena; value $3000; mortgage $1900; bargain for cash; also lots at Huntington Beach. 343 E. GREEN ST., Pasadena. Cal.

FOR SALE—25 ACRES AT CHINO; RIparian water right; only $125 per acre; less than half price. Also 40 acres at Duarte, only $75 per acre. The greatest snaps ever offered on land. 628 S. MAIN. Phone 58234.

FOR SALE—SANTA MONICA ACRES, THE largest frontage on Marine st., in acreage, at a bargain, with free water distributed on tract; 10 acres frontless, unexcelled for high class subdivision or private home grounds. L. M'KINNEY & CO., 341 Douglas Bldg.

FOR SALE—4 ACRES FINE LOAM SOIL at Ferry Station on Redondo car line; only $750 per acre, part cash. E. R. BROOKS & CO., 347 Douglas Bldg.

FOR SALE—BEAUTIFUL SUBURBAN HOME in Altadena. Above the fogs, magnificent view. Convenient to cars, boulevard and country club. House is new and grounds highly improved. Call or telephone owner for appointment. HAROLD D. DALE, 1111 Trust and Savings Bldg. F6303.

FOR SALE — INGLEWOOD ACRES, $700; half acres $350. Near city limits, southwest. DUNN-ALBRIGHT-AMES CO., 913 Title Ins. Bldg. Main 8247; A5030.

FOR SALE—TWO CHOICE LOTS IN CHOICE canyon, under market value. Address owner, D. LAMELLE, Hollywood.

FOR SALE—
Business Property.

FOR EXCHANGE—
Close-in business property, value $65,000, mortgage $4000; have client who will lease buildings if erected on this site.
Will take residence in southwest to $25,000, $6000 in cash and balance mortgage.
See EVARTS,
With
FENN. JAMES B. FORBES CO., M. 2461.
926-4 Security Bldg.

FOR SALE — EXCELLENT APARTMENT site 90x137 feet, southwest corner, fronting on best car line in city; one block from University, fast block, only $8250. E. R. BROOKS & CO., 347 Douglas Bldg.

FOR SALE — FRONTAGE, 265 FEET OR part of it, on W. Eighth st., at Golden st., suitable for hotel, apartments or business; car line stops on Golden and W. Seventh sts. CONSERVATIVE INV. CO., 308 W. 6th st.

FOR SALE — GROCERY, FINE LOCAtion.—Take Dalton car to Vernon ave., 1 block west. $1300 cash.

FOR SALE—
Income Property.

FOR SALE—ONE NEW 5-ROOM BUNGAlow, furnished; one 5-room cottage; one 3-room cottage on lot 75x134, east front; income $50; location between Washington and 18th, Burlington and Vermont. Will consider lot to $1000, cash and mortgage. Call F5624. Business, 116 E. 7TH, owner.

FOR SALE—
Industrial Property.

LONG BEACH HARBOR.
160 acres industrial property.
1¼ miles from Edison electric power plant.
3 miles west $10,000,000 steel plant.
1¼ miles from this, city gave $240,000 for 6 acres.
1¼ miles from this E. W. Wood Lumber Co. gave $180,000 for 10 acres.
1¼ miles from this mfg. co. paid $70,000 for 5 acres.
1¼ miles north of Long Beach Harbor. Owner refused $200,000 cash for this five years ago. Mortgage $100,000.
Price $250,000; want $80,000, balance clear property.
One chance in a lifetime to secure such choice property. You will triple your money in three years.
What does the harbor mean?
Ham Quick.
See E. M. GIFFEN,
"The Hustlers."
A1369; A1117. G. M. GIFFEN & SONS,
Main 3110. 308 Story Bldg. Member L.A.R.B.

FOR SALE—
Suburban Property.

RAMONA ACRES,
ADJOINING
THE NEW "MIDWICK" COUNTRY CLUB.
Now is the time to invest. Los Angeles is growing faster than ever. Every foot of close-in land will double and triple in value. Get one 10-acre suburban tract; plant fruit trees and a garden and raise chickens. Own a pretty suburban home.
Every city convenience; electricity, gas, water, cement walks and curbs; tree-lined parkways and oiled streets; 20 minutes from First and Main streets.
$150 AND UP PER ACRE.
ON EASY TERMS.
TO GO: Take car marked "Central Line" in Pacific Electric Bldg., or anywhere on Main street to First, and get off at Garfield avenue. Look for "Big red "O" on tract of office. Salesman will meet you there with automobile to show the property. Or, come to this office for free transportation. Our tract is on the property from 8:30 a.m. until arrival of car leaving the city at 3:30 p.m.
JANES INVESTMENT COMPANY,
611-15 South Hill street.
Home 72065. Broadway 3482.

FOR SALE—
Industrial Property.

LONG BEACH HARBOR.
160 acres industrial property.
1¼ miles from Edison electric power plant.
3 miles west $10,000,000 steel plant.
1¼ miles from this, city gave $240,000 for 6 acres.
1¼ miles from this E. W. Wood Lumber Co. gave $180,000 for 10 acres.
1¼ miles from this mfg. co. paid $70,000 for 5 acres.
1¼ miles north of Long Beach Harbor. Owner refused $200,000 cash for this five years ago. Mortgage $100,000.
Price $250,000; want $80,000, balance clear property.
One chance in a lifetime to secure such choice property. You will triple your money in three years.
What does the harbor mean?
Ham Quick.
See E. M. GIFFEN,
"The Hustlers."
A1369; A1117. G. M. GIFFEN & SONS,
Main 3110. 308 Story Bldg. Member L.A.R.B.

FOR SALE—
Suburban Property.

FOR SALE—
YOU CANNOT AFFORD TO BUILD A HOME, GO INTO BUSINESS, FARM OR ORCHARD OR INVEST A DOLLAR
ANYWHERE
UNTIL YOU SEE VAN NUYS, THE WONDERFUL NEW TOWN IN SAN FERNANDO VALLEY, AND THE GATEWAY TO THAT WONDERFUL FRUIT AND FARMING AREA.
VAN NUYS-LANKERSHIM.
47,000 ACRES.
Free Auto Trips Daily
For Visitors and Residents,
9 a.m. and 3 p.m.
Call for Reservation.
Phone for Reservation.
Call for Reservation.
Phone for Reservation.
Call for Reservation.
Free Auto Rides Twice Daily.
W. P. WHITSETT,
Wholesale Sales Manager,
Van Nuys Lots and Acreage,
HEADQUARTERS, 319 S. HILL ST.
Phones Broadway 5135; F7260.

FOR SALE—CHEAP LAND.
FIVE MILES FROM LOS ANGELES.
An estate must be closed immediately, will therefore sell 82½ acres land on Whittier boulevard, five miles from Los Angeles at very cheap price, with terms, one quarter cash, balance three years. Soil sedimentary silt, very rich, adapted to citrus or deciduous fruits, alfalfa, truck farming, dairying, poultry, etc. Can be farmed as a whole or subdivided. Cheap gravity water for irrigation, costing only 25 cents for all night's use or ten cents per hour in day time. Should be worth double price asked in three years' time. No trades will be considered. Address EUGENE CHILBERG, Box 58, R.F.D. No. 1, Rivera, Cal., or Phone Main 3613, Los Angeles.

FOR SALE—BARGAIN 1 ACRE, $600, NEAR Inglewood, $10 down, $10 monthly. C. F. ELLIS, 621 S. Spring st., Second floor.

Alhambra.

FOR SALE—
ALHAMBRA.
Modern 7-room bungalow, large rooms, all built-in effects; basement, furnace, lawn, flowers, east-front lot, 60x150; driveway and garage; two blocks to High School, one block from car line. This is a bargain at $4200; no agents. Address owner, 329 SOUTH 4TH ST., Alhambra. Phone Alhambra Main 8745.

FOR SALE—BY OWNER, NEW 4-ROOM 1½ story house, lot 50x161, east front; beautiful view; all built-in effects; bath; built-in china effects; Bosch mantel, piped for furnace; best plumbing; electric light xtures, cement porch, sidewalks, cellar, nice lawn, flowers, 12 orange trees; price $3650. This is a bargain; good terms. See house at 325 S. FIFTH ST.

Eagle Rock.

FOR SALE—AT OCCIDENTAL COLLEGE tract, on new tract; highest land, near president's house, greatest bargain on tract. 423 CHAMBER OF COMMERCE.

Glendale.

FOR SALE—MUST SELL ONE OF TWO houses, both new and up-to-date; lots 50 and 52x164. Modern conveniences. Price $3500 and $3700. Apply to Owner at 1242 PATTERSON ST., cor. of of Burchett st.

Sierra Madre

FOR SALE—FOOTHILL HOME, $3500. MODern, well furnished, all rooms large and plastered; large fireplace, solar heater, fine lawn, lots flowers; lot 80x150; easy payments. This won't last always. Call at COFFEE PARLOR, Sierra Madre, Cal.

South Pasadena and Oneonta Park.

FOR SALE—A BEAUTIFUL, 7-ROOM, 1½-story, modern house, close to Short Line car. Will sell at a sacrifice if sold at once. PHONE 20624.

## HOLLYWOOD—

FOR SALE—NORTHWEST, NEAR HOLLYwood Building; fine, roomy bungalow, nearly new; built for a home by day's labor from selected material; nine large rooms; lot 100 x150 feet on a corner. Fine sleeping porch, tiled bathroom, pergolas, large bathroom, fireplace, pipes to every room, flower garden, kitchen garden, fruit trees in variety. Fine lawn in front and at side; magnificent rose hedges surround lawn at rear; just the place for some family looking for a fine home. A bargain; investigate. Price $13,000. C. A. STONE, 1060 California Bldg.

photos, ask for free maps, folders, street guides and information. C. H. LIPPINCOTT & CO., 811 Fay Bldg., 3rd and Hill., L. A., or C. N. Clinch, Hollywood boulevard, and Cahuenga, opp. De Longpre's (East.)

FOR SALE—DR. SCHLOESSER, OWNER, Hollywood building, glass, bungalows and mansions; 6373 HOLLYWOOD BLVD. Home 57373.

## PASADENA—

FOR SALE—
Two acres in North Pasadena within two blocks of Washington street car. An ideal site for a large suburban home. Has orange grove in full bearing. Approach to property is a picturesque pepper tree drive. Magnificent mountain view. Price $2750. Cash.
SMITH,
BARGAIN BROKER,
422 Douglas Bldg.
Main 2200.

FOR SALE—
Beach Property.

FOR SALE—
Take an auto ride to Brentwood Place today; 60-foot villa lots, in full view of Santa Monica; Ocean Park and Venice; 345 feet from the sea; fine mountain views, in the foothills; right on the car line line and all improvements; large lots at $775 on $10 monthly payments.
The cream of the famous Brentwood-Palisades section. Autos leaving every hour, daily and Sunday. Phone Main 5160 or Home 60437 for appointment to see the choicest and best yet at prices that will astonish you.
The JAMES R. H. WAGNER CO., 621 S. Spring st., second floor.

Hermosa.

FOR SALE—SOME SPECIAL BARGAINS IN large soil lots, three to four blocks from the sea, $600; $50 down, $10 per month. Absolutely the best bargains in soil lots at this popular and rapidly growing resort. RICE & HIBS, 607 Security Bldg. F6322.

Venice and Ocean Park.

FOR SALE—STOP! LOOK! LISTEN! THE cheapest ocean front lot south of Venice on cement bulkhead, $3000 cash; $1800 time if taken at once. See ALLEN & IRWIN, 1807 Trolleyway, Venice, Cal.

Long Beach.

FOR SALE—OR EXCHANGE—I HAVE income property in Long Beach paying 10 per cent. on clear property. The price, $12,500. Will take Los Angeles, San Francisco, Oakland, Berkeley or vicinity, up to $8000, balance terms. J. B. GREEN, 425 E. 4th st., Long Beach.

FOR SALE—
Harbor Property.

FOR SALE—
LONG BEACH HARBOR.
160 acres industrial property.
1¼ miles from Edison electric power plant.
3 miles west $10,000,000 steel plant.
1¼ miles from this, city gave $240,000 for 6 acres.
1¼ miles from this E. W. Wood Lumber Co. gave $180,000 for 10 acres.
1¼ miles from this mfg. co. paid $70,000 for 5 acres.
1¼ miles north of Long Beach Harbor. Owner refused $200,000 cash for this five years ago. Mortgage $100,000.
Price $250,000; want $80,000, balance clear property.
One chance in a lifetime to secure such choice property. You will triple your money in three years.
What does the harbor mean?
Ham Quick.
See E. M. GIFFEN,
"The Hustlers."
A1369; A1117. G. M. GIFFEN & SONS,
Main 3110. 308 Story Bldg. Member L.A.R.B.

FOR SALE—
Country Property

FOR SALE—A PRETTY 10-ACRE RANCH near car line; $350 per acre, with water. H. W. LONG, 607 Fay Bldg. Phone F3266. Main 3240.

FOR SALE—BARGAIN; 10-ACRE FRUIT ranch, all improvements. KOCH, Sixth st., Lankershim.

FOR SALE—
Country Property.

FOR SALE—OWENS VALLEY BARGAINS.
320 acres, $20 per acre. Land is level, sandy loam soil, adapted to alfalfa, general farming and deciduous fruit. 125 shares of stock in one of the best ditches in the valley goes with the place; 1 miles from station and adjoining one of the largest and best ranches in the valley, where you can see them cutting 5½ tons of alfalfa to the acre now. The owner is compelled to make a quick turn to realize money, hence the price. This tract would clear out at $25 per acre promptly by offering in 40's or 80's, and will be worth 100 per cent. more in three years than it can be purchased for today. We have pictures in the office showing the lay of the land and other properties in the vicinity. The place is as represented, and is the greatest bargain in the Owens River Valley at $20 per acre. Act promptly.

320-acre stock ranch, $25 per acre, splendid soil and well improved with buildings and fences, part of place now in timothy, rest in alfalfa. Place owns 600 inches of gravity water; stock, cattle, horses, implements, tools, hay on the place, etc., included. This is a splendid property for stock, having abundance of range near by, and also the soil and location is ideal for apples and general farming. Can deliver for $25 per acre, two-thirds cash.

320 acres, $45 per acre, level, fertile soil, no waste land, adapted to alfalfa, potatoes, fruit and general farming; 40 acres now in alfalfa, 150 inches of water; house, barn, outbuildings and fences; 20 head of mares included. Nicely located, only two miles from station and 5½ miles from Bishop.

80 acres, $45 per acre, level, fertile soil, no waste, especially adapted to alfalfa and potatoes, as well as deciduous fruits. Adjoined by well improved ranches, and only 1½ miles from railroad station, and in the best part of the valley. This 80 has 100 inches of gravity water which is abundant and worth the price alone. Price $45 per acre, one-third cash.

We can offer parcels of 40 acres or more, of a tract of the choicest apple land in the valley, some set to trees and some now ready. Good water rights, soil, climate and location excellent, none better. Price from $100 to $150 per acre. Terms.

This valley with its fertile soil, abundance of pure mountain water and ideal climatic conditions offers the most attractive field for land investment tributary to Los Angeles. Booklet and complete information at our office.

Owens Valley will hold a Harvest Festival at Bishop, October 10, 11, 12. Excursion rates are available and we will have a party taking advantage of them, would be glad to have others join us.

J. N. WILLIAMS & COMPANY,
836 L. W. Heilman Bldg.,
411 S. Main St.

FOR SALE—
GREAT OPENING
of new
VAN NUYS-LANKERSHIM LANDS.
5's, 5, 10 and 15-acre tracts,
on easy terms.
The last two great ranches of the Van Nuys-Lankershim lands go on the market. Scores have been waiting the cutting up of these garden spots of the rich San Fernando Valley.
Of all the sections, few can boast of soil to compare with these great ranches. A deep, rich, NATURALLY moist soil, where great crops of potatoes, of sugar beets, vegetables, of peaches, apricots, pears and prunes can be grown
ABSOLUTELY
WITHOUT IRRIGATION.
The location is ideal for the country estate, the money-making fruit ranch or the small farm. A few hundred feet away is that magnificent $600,000 boulevard and electric car line.
On all sides are handsome country homes and beautiful young orchards.
Now's the time to get in. Buy 5 or 10 acres at these low prices.
Our machines are at your service.
JANES INVESTMENT COMPANY,
Selling Agents for Los Angeles Suburban Homes Company—Principals.
611-615 South Hill street.
Home 72065. Broadway 3482.

FOR SALE—
A FERRIS VALLEY BARGAIN.
320 acres, only $12.50 per acre, located about midway between Lakeview and Winchester, 4 miles to R.R. and near school.
This property is situated in small range of hills, has 200 acres fine level land. The soil is deep, rich and mellow and will produce anything that can be grown in Southern California.
This is one of the nicest little spots in Riverside county for oranges and lemons, adjoining ranches produce the finest oranges and lemons obtainable. Corn, potatoes, beans and beets will yield bountifully.
Surface water can be had at from 5 to 12 feet and a sufficient amount can be developed to irrigate the entire place if desired, at a minimum cost.
This property, with any reasonable care, can be made to pay for itself in less than 3 years and will double in value besides.
Last year 40 acres of this land produced 2700 worth of hay. The owner has receipts to verify. This is not only a bargain, but a GREAT SACRIFICE. Remember the price, only $12.50 per acre, and long time to pay; terms, $1500 cash, balance 7 per cent. No exchange.
WILL A. GUTHRIDGE,
ETHANAC, CAL.

FOR SALE—
Country Property

FOR SALE—
LONG BEACH HARBOR.
160 acres industrial property.
1¼ miles from Edison electric power plant.
3 miles west $10,000,000 steel plant.
1¼ miles from this, city gave $240,000 for 6 acres.
1¼ miles from this E. W. Wood Lumber Co. gave $180,000 for 10 acres.
1¼ miles from this mfg. co. paid $70,000 for 5 acres.
1¼ miles north of Long Beach Harbor. Owner refused $200,000 cash for this five years ago. Mortgage $100,000.
Price $250,000; want $80,000, balance clear property.
One chance in a lifetime to secure such choice property. You will triple your money in three years.
What does the harbor mean?
Ham Quick.
See E. M. GIFFEN,
"The Hustlers."
A1369; A1117. G. M. GIFFEN & SONS,
Main 3110. 308 Story Bldg. Member L.A.R.B.

FOR SALE—CHEAP LAND.
FIVE MILES FROM LOS ANGELES.
An estate must be closed immediately, will therefore sell 82½ acres land on Whittier boulevard, five miles from Los Angeles at very cheap price, with terms, one quarter cash, balance three years. Soil sedimentary silt, very rich, adapted to citrus or deciduous fruits, alfalfa, truck farming, dairying, poultry, etc. Can be farmed as a whole or subdivided. Cheap gravity water for irrigation, costing only 25 cents for all night's use or ten cents per hour in day time. Should be worth double price asked in three years' time. No trades will be considered. Address EUGENE CHILBERG, Box 58, R.F.D. No. 1, Rivera, Cal., or Phone Main 3613, Los Angeles.

FOR SALE — 7 ACRES, TORBA LINDA Tract, orange or lemon land, $450 per acre. $500 cash, balance on easy terms. Address D, box 48, TIMES OFFICE.

FOR SALE—TWO ACRES ON CORNER. Baldwin Park, four blocks from electric car line; small house, $1000 takes it; look this up; need money.
PROUSE & ACKERMAN, A4499. Main 3462.

FOR EXCHANGE—320 ACRES PINE OLIVE or orange land in Northern California. Level, fenced, and 2½ miles from railroad station; $25 per acre. W. P. BROWN, 825 Charming Lane, Palo Alto, Cal.

FOR SALE—13 ACRES, OR WILL SELL half; fine land on main road, only 20 minutes out; bargain, $600 down. STACY REALTY CO., 401 Fay Bldg.

FOR SALE—SAN GABRIEL VALLEY, 17 acres orange moss land on new boulevard; view and soil unsurpassed; $650 per acre, worth now $1000. PHONE 52641.

FOR SALE — TEN-ACRE RANCH, CLOSE to Rosecrans and Vermont. See MARLOW, 709 S. Hill.

FOR SALE—
Country Property.

FOR SALE — TEN-ACRE RANCH, CLOSE to Rosecrans and Vermont. See MARLOW, 709 S. Hill.

Santa Cruz.

FOR SALE — RANCHES, HOMES, ACREage. Free list. WILSON BROS., Santa Cruz, Cal.

## SAN JOAQUIN VALLEY—

FOR SALE—20 ACRES IN SAN JOAQUIN Valley, 3 miles from railroad town; 15 acres in good stand alfalfa, equipped with large pumping plant, furnishing abundance of water for entire tract; house, barn, all fenced; one year's crop will pay half the price asked. If sold at once will accept $11,000 for tract; one-third cash, balance your own terms. Address owner, C. box 577, TIMES BRANCH OFFICE.

FOR SALE — 280 ACRES OF ALFALFA land located in Tulare county, California. One mile of railroad station. Water conditions good. Price $60 per acre. Terms, 1-4 cash, balance in 1, 2 and 3 years, with interest at 6 per cent. net. See E. DIVINE, 207 N. Normandie ave., Los Angeles, Cal. Phone 59297.

## COACHELLA VALLEY—

FOR SALE — COACHELLA VALLEY, TWO miles east of Palm Springs; 320 acres of deeded land, at $125 per, all level, water all around; asking $25 for the land adjoining. O. T. GRIFFITH, Box 734, Pasadena.

## IMPERIAL VALLEY—

FOR SALE—
Imperial Valley, the food ground of the Southwest. High class improved ranches bringing good incomes.
320 acres all in crops, near Imperial. Will stand very heavy stock pasturing and also produce large quantities of feed; hog tight fenced into three-fourteen pastures; long time payments for most of price, $104,000. We mean to sell.
731 acres near Calexico, solid set to alfalfa, the best in the valley, roads, double ditches and hog tight fenced into twenty-two pastures for fattening stock to very best advantage. $52,600.
About 1000 to 1200 acres west of 21 Centro, on the river. Good drainage, on the San Diego and Arizona R. R., closest to the city, about six months in cultivation, very mostly in cotton, very fine, also fine for alfalfa, no frosts, $75 per acre might be considered for the whole. Also other and smaller tracts at prices that are right.
W. J. B. MOORE,
Home phone 195. Box 256, Covina, Cal.

FOR SALE—AFTER YOU HAVE BEEN TO the Chamber of Commerce and heard the lecture on Imperial Valley, take the elevator to the fourth floor and get a lot more free and general information from EDWARD H. CLOVET, Chamber of Commerce, Los Angeles, Cal.

## GOVERNMENT LAND—

WILL LOCATE 1 OR 4 PARTIES FOR $1 per acre on good government land near alfalfa fields and mowing wells; in growing community 15 miles county seat, near railroad station. Call or write me, and I will show you. Address R. C. WILCOX, 533 Crocker st. Main 5543.

$50 GALLONS GUARANTEED—
per minute by big pump company on government land that we can locate you on. See us at once and join 30-day excursion. PITZER REALTY CO., 609 Bumiller Bldg., 420 S. Broadway. Phone F1909, Main 1258.

GET 320 ACRES GOVERNMENT LAND, 90 miles from Los Angeles before it's all gone. This level, silt loam land can be irrigated. Plenty of water 20 feet below surface. Only a few sections left. 325 H. W. HELLMAN BLDG.

FOR THE BEST GOVERNMENT LAND IN all of California, with plenty of irrigation water. Call and get free information. See EDWARD H. ALCOTT, 461 Chamber of Commerce, Los Angeles, California.

IF YOU WANT GOVERNMENT LAND SEE CHAS. BERRY, 2. W. ODAY, J. E. CROUCH, 419-21 I. W. Hellman Bldg., Los Angeles, Cal.

GOING OUT TONIGHT? COME ALONG AND see 320 acres open for filing. Surrounding land all taken. Water proven. Cash will talk. 401 EXCHANGE BLDG., 3rd and Hill.

FOR SALE — GUARANTEED SOLDIER'S additional scrip, good on any unappropriated government lands in California. BOX 101, EXETER.

WANTED—TO BUY SOLDIER'S OR SAILor's homestead scrip. In answering state price, Address BOX 21, El Centro, Cal.

FOR SALE—PALO VERDE RELINQUISHment to choice quarter-section. Address owner, box 245, TIMES OFFICE.

FOR FREE GOVERNMENT LAND CALL on HELLBERG & BLAIR, 315 Copp Bldg.

## ORANGE AND LEMON GROVES—
For Sale, Exchange, Wanted.

FOR SALE — FOOTHILL BOULEVARD ORange and lemon grove, north of San Dimas; 5 to 47 acres, with water, 2½ years old; just coming into bearing next year; extra desirable location; fine land and trees. The rapid increase and buds were not touched by last winter's heavy frost. Will sell all or part, as may be desired. Property is clear and will be sold on easy terms. Within another year it should be worth $2000 per acre. Price now per acre, $1500, with water. C. H. S. LITTLETON, owner, 42 S. Madison ave., Pasadena. Home Phone 1419.

FOR SALE—
ORANGE GROVES.
We handle nothing but citrus properties and specialize in the choicest frostless districts. We are experienced growers and have largest list of best groves on the market. See FRED G. BAUER. Call and let us take it over.
"No trouble to answer questions."
TEMPLE-GEORGE REALTY CO.,
(Orange Grove Exchange)
329 Central Bldg., corner 6th and Main.

FOR SALE—ONE OF THE MOST PRODUCtive 10-acre orange orchards in So. Calif., 13 miles from L. A. Good 7-room house, newly papered and painted; barn, large fruit house, windmill, tank & boiler; water piped to house, yard and corrals. All old trees and in full bearing. Crop estimated this year between 2500 and 3000 boxes navels and Valencias. Full particulars, Address M, box 228, TIMES OFFICE.

FOR SALE—THIRTY ACRES EXCELLENT Valencia orange land on Whittier boulevard, under Cade Ditch, which is the cheapest irrigation water in Southern California, five miles from Los Angeles, in absolutely frostless belt, $1000 per acre, one-half cash, balance to suit. The price includes all improvements. Address MRS. CAROLYN CHILBERG, R.F.D. No. 1, Rivera, Cal.

FOR SALE — AND EXCHANGE—HAVE good brick theater building, with 2 stores. Rental $1200 per year. Price $12,500; mortgage $6000. Also 10-room and cave lot on Bonita ave., Ontario, with 65 bearing orange trees, vines and shrubbery. Price $6500; mortgage $2500. Owner wants clear orange grove up to $15,000. FRED E. EDMISON, 5419 Vermont. Vermont 610.

WANTED — HAVE CLIENTS WAITING TO look at 5-acre, 10-acre and larger citrus groves, any variety and locality; give full details. Also want get list of small groves as near Los Angeles as possible, two autos ready to show property. Buyers note. Write for list. Address B, box 228, TIMES BRANCH OFFICE.

FOR EXCHANGE—ONE OF THE PRETTIest 25-acre 7½ year Valencia orange groves in the Anaheim district, 19 shares water stock. Price $11,000; will take city property $3000 or $4000, $1000 cash, balance mortgage, 6 per cent. C. L. SIMMONS CO., 208 Trust & Savings Bldg., 6th and Spring.

FOR SALE—SACRIFICE, $2000, 5 ACRES located right in Montebello, all set to Eureka lemon trees, about 3 years old. Good 4-room house, etc. Plenty water for all purposes. Adjoining land priced at $2500 per acre. $2000 cash will handle it. Call Room 311, 206 W. THIRD St.

FOR SALE—20 ACRES NEAR EL MODENA, east of Orange, 180 navels, balance Valencias and lemons; only 2½ years old; beautiful trees. $8000 cash. Don't miss this if you want something that is right. Special price for this week. MILLER, Box 31, R. F. D. No. 1, Orange, Cal.

FOR EXCHANGE — VERY FINE 8-ACRE orange grove, plenty of water, 18,000 boxes now on trees; large house and beautiful grounds, frostless district; best location in California. Price $65,000. What clear eastern to $40,000, or full value in Los Angeles. L. E. MITCHEL & SON, 802 Title Insurance Bldg.

FOR SALE — ON BEAUTIFUL VICTORIA avenue, Riverside, good clear 16-acre 10-year-old navel orange grove. Special low price for quick sale. Address owner, 226, WARREN PITCH, Pomona, Cal.

FOR SALE—40 ACRES NAVELS, EXCEPTIONAL Lindsay district, in frostless belt; fine house and barn; pumping plant; four fine horses, all farm implements needed; orchard in fine condition; price $32,000; one-third cash. This is a snap. Address S. box 180, TIMES OFFICE.

FOR SALE—YOUNG 10-ACRE ORANGE grove, half Valencias and half Washington navels. Trees are 1 year old and in fine condition. Soil is first-class. No frost. Price $6500. A. L. WOOD, R. No. 1, Pomona, Cal.

FOR SALE—ORANGE GROVE NEAR CONcord, 10 acres 12 years old trees, fine condition; 20 shares water stock; price $11,500. This is a snap. REINS REALTY CO., 348 S. Hill. Phones Main 1479; F6202.

## ORANGE AND LEMON GROVES—
For Sale, Exchange, Wanted.

FOR SALE—

In this proven district,
YORBA LINDA
Famous, Fruitless
ORANGE AND LEMON LAND.

We have a few choice tracts now on the market. Do not delay. This is a last opportunity in this great tract.

14 acres at $225 an acre—deeds suited to per cent. down and 10 per cent. per year, at 6 per cent. interest.

10 acres, with large house, valued at $4000—price, $3000 down and balance in small payments.

13 acres of Valencias, planted 2½ years ago, $500 per acre; $1000 cash and balance 10 per cent. per year, at 6 per cent. interest. Plenty of water.

You cannot afford to overlook these opportunities. They will go quick. Call, phone or write.

JANES INVESTMENT COMPANY,
611-13 South Hill street.
Home 72065——Broadway 3482.

FOR SALE — FIVE ACRES, CHOICE ORange land in Exeter, Woodville district, Tulare county. Address Owner, A. B. LEAVELLE, Hollywood.

FOR SALE—VERY CHEAP, NURSERY OR 15,000 trees, Valencias, Navels and 1 thousand 2-year Mexs. G. C. HESLOP, Lamanda, Cal.

FOR SALE—
Poultry Ranches.

CHICKEN RANCH, $1200.
4-room plastered house and lot, 100x140, gas, water and cement work; fine chicken ave. car line; only $100 cash, $20 per month; including interest; only one; hurry if you want it at $1200.
BRALY-JANES CO.,
230 Pacific Electric Bldg.
Main 1271. Sixth and Main. F6198.

FOR SALE—GENUINE SNAP.
Only $2000, with $400 down and $20 a month, 5 acres solid to peaches and apricots; A-1 water stock; fine location, Ontario. Good soil. This is $1000 under its worth.
H. M. MARCUS,
90128. 206 Central Bldg. Main 6788.

FOR SALE—
CHICKEN RANCHES A SPECIALTY.
Over 200 chicken ranches listed ranging in price from $1250 up to $15,000. Phone Main 4246. LANGDON & LANGDON, 301 Merchants' Trust.

FOR SALE—ONE ACRE POULTRY RANCH, good house, outbuildings, chicken corrals, all chicken wire fencing; located Hawthorne. See MARLOW, 709 S. Hill.

FOR SALE—
Timber Land.

OREGON TIMBER LANDS WILL GO TO the small settler, to Congress intended it should, for $1.50 per acre. Have you applied for your share? They are going fast. Act quick. See NIXON, 433 W. Sixth st., Los Angeles, Cal.

## HOTELS AND LODGING HOUSES—

# Classified Liners.

## HOTELS AND LODGING HOUSES—For Sale, Exchange, Lease or Wanted.

FOR SALE—OR EXCHANGE—
If rooms, fine flat; Grand ave. ..... $600
If rooms, fine corner, Maple ave. ..... $1200
11 rooms, Pico st., flat ..... $1500
125 rooms, apts., each, for cottages ..... $6000
If rooms, corner, transient, cash, lot ..... $6500
If rooms, new, and flat ..... $14,000
If rooms, Hope st., new, cash ..... $4000
If rooms, Flower and 6th, only ..... $6000
If rooms, Main and Fifth, one floor ..... $1250
If rooms, fine, new place ..... $2500
If rooms, new, best, running water ..... $2000
If rooms, cash and Fifth, only ..... $1250
If rooms, Main st., $600 cash ..... $900
If rooms, corner, fine and new, payments ..... $1650
If rooms, Broadway, lease ..... $2700
If rooms, 2nd and Broadway, favorable ..... $3000
If rooms, Spring st., cash ..... $4000
If rooms, Spring and Third ..... $4000
20 acres for cash, for rent ..... $40,000
Small hotel, cash, for payments ..... $2000
Small apts. cash, for payments ..... $2000
Small apts. cash, for larger ..... $1500
H. C. DECKER, 604 S. Broadway. Room 5-7.

TO LEASE—
APARTMENT HOUSE LEASE FOR SALE. Well furnished; equity for 27-room apartment house now being erected on W. Sixth. Will be finished about middle of September. Brick building, thoroughly modern, including marble lobby, billiard and barber, automatic electric elevator. Reasonable rent. Two-year lease.
SOUTHERN CALIF. HOME BUILDERS,
636 West Sixth st.
Phones: Home 60468. Main 8446.

FOR SALE — A 14-ROOM, FURNISHED house, including everything, in best location in Pasadena. Rent only $80 a month. Will rent as a rooming and boarding house and receive income of $60 a month in summer due to $100 a month in winter. Must leave country immediately on account of health. Will sacrifice this away for only $1000. This is big money maker on the market today. Address C, box 305, TIMES BRANCH OFFICE.

FOR SALE — VERY CLOSE-IN CORNER; CAMERON CONCRETE apartment-house, 5 suites each of 3 rooms, 3 rooms, bath, H. and C. water, all newly fitted; owner owns ground, house and furniture; is desirous party will sell for $6000; will take $1000 down, balance easy terms to responsible party. See my agent, KEYSTONE COMPANY, office room 1, HOTEL CORONA, 326 W. Seventh st.

FOR SALE — $600 WILL HANDLE THIS beautiful new 5-room bungalow; bargain; home near Grand ave.; private bath; lease 2 years. R. MELBOURNE FOX CO., 325 Story Bldg.

FOR SALE—21 ROOMS, 3 YEARS' LEASE, $100 per room. Rent $40 and water, steam heat; every room. Furniture almost new. Close to 3rd and Hill. For further particulars, see MARLOW, 709 S. Hill.

FOR SALE — 11-ROOM ROOMING HOUSE with practically 2 years' lease, $650. Rent good furniture. Close to Third and Flower. For particulars see MARLOW, 709 S. Hill.

FOR SALE — 8 ROOMS, $350. BARGAIN. Rooming or boarding house, cheapest rent and best location in city. Owner. Address D, box 87, TIMES OFFICE.

FOR SALE — 20-ROOM, 3 BLOCKS FROM State st. Rent, with lease, $75. Price only $300. This place is worth $1200. HUGHES & GRAY, 325 Citizens' Bank Bldg.

FOR SALE — 9 ROOMS; NEW, BRICK building, good furniture; rent $60; lease; price $750. Always full. A good buy. 325 DETSON BLDG.

FOR SALE—FLAT, WEST ELEVENTH, 8 rooms, rent $50, price $600, part terms, have to sell prices, rooming house. See ADAMS, 324 S. HILL ST.

FOR SALE—FURNITURE OF 6-ROOM COTtage, cheap rent and lease. Must sell at once. 708 CALIFORNIA ST., rear. Between Grand and Bunker Hill.

FOR SALE—24-ROOM, W. SEVENTH; WALKing distance, 2-year lease; clear $110 month, all year around. Bargain if taken this week. MAIN 3646. Phone.

TO LET—LEASE, CLOSE IN, 326 W. 3RD. Hotel, 9 rooms; rent $420; stable, coal, running water. See OWNER, at Chinese Nacional Bank Bldg. A4594. No agents.

FOR SALE — THE FURNITURE AND lease of 11-room house, will take part in exchange for equity in home or clear lot. 1262 ESTRELLA AVE.

FOR SALE — 20-ROOM ROOMING HOUSE, very good furniture. Close to 7th and Broadway. Might consider lot in exchange. For particulars see MARLOW, 709 S. HILL.

FOR SALE—7-ROOM FLAT, WELL FURnished, close to 6th and Hope. See MARLOW, 709 S. HILL.

FOR SALE—21-ROOM, ON FIGUEROA, NEAR Fifth. Price $600; well furnished. HUGHES & GRAY, 325 Citizens' Bank Bldg.

WANTED—WILL PAY CASH FOR 8 TO 20-room apartment or rooming house; must be cheap. Call 336 W. THIRD ST. Room 311.

FOR SALE—CLOSE-IN 7 ROOMS, HOUSEkeeping, fine condition, barn and chicken house, with twenty chickens. Income $65. 930 LAFAYETTE.

FOR SALE—FURNITURE OF 6-ROOM MODern flat, walking distance, 5 rooms rented; close at $275 for quick sale. Address C, box 288, TIMES OFFICE.

FOR SALE — 50-ROOM HOTEL AT 127 S. MAIN; ALL modern conveniences; running hot and cold water. $1650 cash.

FOR SALE—FURNITURE OF 5-ROOM FLAT; 1 flat for rent. 114 W. 16TH ST.

FOR SALE—EIGHT-ROOM FLAT, 714 WEST Seventh st. Call evenings, 6 to 8.

## APARTMENT HOUSES—For Sale, Exchange, Lease or Wanted.

FOR SALE—
Apartment-house, 24 rooms, rent $200, lease 2 years; price $2600; mortgage $1800, 7 per cent. net. Income $80, a good conservative business worth the money; this is a special bird should interest you. REISS REALTY CO., 341 South Hill. Phones Main 1479; F2291.

FOR LEASE—36 ROOM HOTEL OR APARTment house, piano ready; will start building at once; just south of 6th, on Wall st. Only $1.50 per room, $1.75 with bath; only $6.50 per room, 10 year lease. I will take bungalow as security.
PHIL NIAGARA HOTEL. Main 8703. 227½ S. Spring st., Room 33.

FOR SALE—APARTMENTS.
Come and see the owner of lease and furniture of 40 elegantly furnished apartments; 3 to 5 rooms; walk of 3 business houses; corner of city, West Side. Pays well on asking price; no agents. Inquire at Room 306, BYRNE BLDG.

FOR SALE—TALK TO EDSON
About 4-apartment-house, modern, elegant new building and furnishings; rent $7.50 room, but worth more; arranged (two and three); lease 12 years; can't help but like this one. Inquire of owner, THE GEO. R. EDSON CO., 639 Story Bldg.

FOR EXCHANGE—OR SALE — DO YOU want a bargain; also do you know a bargain when you see one, if so, let us show you one of 40 rooms on Hill street. Owner says sell or trade this week, sure. Come in and make offer. DAVIS & RYDER, 418 Grant Bldg., Fourth and Broadway.

FOR SALE—NURSES' HOME CONSISTING of 21 rooms; rent $80 and only water to cook room. 2½ year lease; it is the only thing of its kind in the city and is a winner, easy money maker. Have not had a room to let since 7 FIGUEROA. Vacancy since July, 1911. For information call 227½ S. Spring st., Room 33.

FOR SALE—APARTMENTS.
Come and see the owner of lease and furniture of 40 elegantly furnished apartments; 3 to 5 rooms; walk of 3 business houses; corner of city, West Side. Pays well on asking price; no agents. Inquire at Room 306, BYRNE BLDG.

FOR SALE—TALK TO EDSON
About 4-apartment-house, modern, elegant new building and furnishings; rent $7.50 room, but worth more; arranged (two and three); lease 12 years; can't help but like this one. Inquire of owner, THE GEO. R. EDSON CO., 639 Story Bldg.

FOR EXCHANGE—OR SALE — DO YOU want a bargain; also do you know a bargain when you see one, if so, let us show you one of 40 rooms on Hill street. Owner says sell or trade this week, sure. Come in and make offer. DAVIS & RYDER, 418 Grant Bldg., Fourth and Broadway.

FOR SALE—NURSES' HOME CONSISTING of 21 rooms; rent $80 and only water to cook room. 2½ year lease; it is the only thing of its kind in the city and is a winner, easy money maker. Have not had a room to let since 7 FIGUEROA. Vacancy since July, 1911. For information call 227½ S. Spring st., Room 33.

FOR SALE—APARTMENT HOUSES—
One of 8 rooms, close to Pico st. Will pay you net $180 per month, and can very close to 40 rooms; both of these have long leases and the rent is $5 per room. HESSER, 123 S. Spring st. A1289.

FOR SALE—OR EXCHANGE—RENT 10-year lease in city, cheap rent; apartment-house being built, $34 Wall st. All private baths and modern conveniences. For information 334 WALL ST., any time.

FOR SALE—WALK TO EDSON
Apartment-house, modern, brick building, lease 7 years, $6.50 room; terms, ¼ cash, arranged two and three; walking distance and fine location, every way satisfactory. Price $14,500. THE GEO. R. EDSON CO., 639 Story Bldg.

TO LET—I HAVE AN IDEAL APARTMENT house let in high class district. Will build to suit tenant; 10 suites desired. If you want something good look this up. Size 67x150, to alley. J. A. GALBRAITH, 329 Bryne Bldg.

FOR SALE—17-ROOM ROOMING-HOUSE ON Olive, near 9th st., all outside rooms, on lease, floor, part $40, good lease. Price $700; this will not last long; notice the rent. R. E. BEACH, 706 California Bldg. A5027.

TO LEASE—BEAUTIFUL 15-ROOM APARTment house, elegant furniture, $250. Rent $35. Inquire 324 S. SPRING.

FOR SALE—APARTMENT HOUSE, 15 rooms, lot 49x135, to alley. Westlake; or will sell. OWNER, 1045 E. 41ST. Phone 38512.

WANTED—8-ROOM APARTMENT HOUSE; walking distance. Address C, box 276, TIMES BRANCH OFFICE.

FOR SALE—4-ROOM FURNISHED FLAT. Key for rent. 113½ WALL ST.

## FOR SALE—Flat and Apartment Property.

FOR SALE—$14,500; ARE YOU LOOKING for some good income flat property? If so call and we will show you the best buy on the market; located close in, just off W. Ninth st., lot 66x152; improved with two 6-room, two 7-room flats, and 6-room bungalow; all modern; $4000 below actual value; will show over 12 per cent. on purchase price. Must be sold AT ONCE. PARTICULARS, 215-217 Citizens' National Bank Bldg.

FOR EXCHANGE—
Business Property.

FOR EXCHANGE—
HERE'S A RARE OPPORTUNITY TO PUT IN $15,000 OR $20,000 IN EXCHANGE FOR A PIECE OF BUSINESS PROPERTY ON PICO ST., BETWEEN MAIN ST. AND GRAND AVE., AT ITS ACTUAL CASH VALUE OF $85,000. THIS PROPERTY WILL INCREASE $20,000 IN VALUE IN A YEAR. A GOOD RESIDENCE PROPERTY PREFERRED.
SEE
O. R. FARISH, President,
CALIFORNIA REALTY CORPORATION.
845 S. Hill st.

FOR EXCHANGE—
50-foot lot, close to Los Angeles st., improvements nominal; rental $27x6 monthly; value $450 per foot. Will exchange for clear lots or acreage.
J. Y. BLAIKIE,
312 H. W. Hellman Bldg.
Broadway 2781. A4388.

FOR EXCHANGE—NAVE NEW BRICK, two-story building on South Park avenue, with 2 storerooms. Rental $1200 per year. Price $12,000, will mortgage, $6000. Also 10-room residence on acre lot in city of Ontario, bearing orange trees, roses and shrubbery. Price $6000, with $3500 mortgage. Owner wants clear property for these equities. Submit what you have to FRED T. EDMISON, 3418 Vermont ave.

FOR EXCHANGE—WALL STREET PLAYS, WANT COUNTRY.
Wall Street Plats, close in, lot 40x167. Income $27.50 per month. $14,000, bank loan of $6000. Want improved or unimproved ranch of equal or less value, close to Los Angeles.
CHARLES P. HALPHILL,
512 TRUST & SAVINGS BUILDING.
A3138. MEMBER L.A.R.B. BDWY. 329.

FOR EXCHANGE — INCOME CITY PROPerty, flats and cottages, always rented. $12,000; mortgage $7000. Will put in bonded with CLEAR, $3000 cottage and exchange for ranch property within 20 miles of Los Angeles. If you mean business see me quick.
CHARLES P. HALPHILL,
512 TRUST & SAVINGS BUILDING.
A3138. MEMBERS L.A.R.B. BDWY. 329.

FOR EXCHANGE — INCOME BUSINESS property, netting for $400 per month. Leased to responsible parties for five years. Best business in Arizona. Reinforced concrete building. Want unincumbered suburban home near Los Angeles or Pasadena; will consider small acreage preferred. Must be bargain, will pay no commission to agents. $35,000. Address OWNER, O. W. McKee, Phoenix, Ariz.

FOR EXCHANGE—APARTMENT HOUSE near Westlake. Price $60,000, leased and paying 7 per cent. net. Want clear ranch or lots to $40,000, balance to run. L. H. MITCHEL & SON, 308 The Insurance Bldg.

FOR EXCHANGE—
Houses.

FOR EXCHANGE—
$1250—Lot near Normal Baths, clear, to exchange as first payment on 6-room bungalow to $7700; balance cash and amount. $2000—Clear lots in Alhambra, for house equity to $2 west gain of city to $4000.
$1000—Clear Long Beach lot for equity in bungalow to $4500; west side.
$1150—Equity in 5-room bungalow, in southwest, for clear lots, acreage or rooming-house; balance $25 per month.
W. O. HOLMES, 501 Consolidated Realty Bldg. A4478.

FOR EXCHANGE — MODERN HOME OF beautiful rooms; large lot, plenty fruit; garage. Near line, but pay Glendale. Price $9500, clear. Want bungalow in city or suburbs for part, balance easy. Might consider small income property for equal equity. Phone GOODMAN, A1135, 519 H. W. Hellman Bldg.

FOR EXCHANGE—4-ROOM COTTAGE FOR rooming-house. Price $2000, mortgage $1000, 7 per cent. Three years yet to run. Will assume some. BEACH BROS., 706 California Bldg. Phone: Main 8001. A2607.

FOR EXCHANGE — 5-ROOM BEAUTIFUL bungalow, Hobart Heights, between Adams and Jefferson sts.; equity $6000; mortgage $1000. L. A. CITY AND COUNTY LAND COMPANY, 327 Central Bldg.

FOR EXCHANGE—
20 acres on Western avenue, just south of city limits. This land is as level as a floor and ready for subdivision. Price $27,500. Will trade for Los Angeles property.
KING & WELLS,
With
W. W. MINER & CO.,
421 South Spring st.
Home 60478. Main 2971.

FOR EXCHANGE—A SNAP ONLY $35 PER acre. 160 acres near Riverside, part good orange land; 5 wells, windmill and tank; small house; part exchange for city; also 20 acres at Lankershim, rich soil, all under cultivation; $4000; mortgage $2400. Want city. Room 321 L. A. INV. CO. BLDG. F2126. Main 2280.

FOR EXCHANGE — 15 ACRES AI FRUIT or alfalfa land, price $3500; mtge. $1500; wants equity in cottage, west or southwest; will assume equal amount. Call or address FAXON, 209 Merchants Trust Bldg. Phone F6454.

FOR EXCHANGE — 6 ACRES IN FRUIT, house, pumping plant, chicken corrals, near Burbank; price $6000; want bungalow.
G. R. COMTE,
706 California Bldg.
Main 5091. A5027.

FOR EXCHANGE—BEAUTIFUL SAN JOSE city property for Los Angeles or beach. Address J. A. LOTZ, 214 S. Ninth st., San Jose, Cal.

FOR EXCHANGE—
Country Property.

FOR EXCHANGE—
Beautiful orange grove in the Highlands district; absolutely frostless. Trees 16 years old; trees are all uniform and perfect. This is one of the prettiest groves in the entire district, 6 miles of North Pasa. water go with the grove; large crop on trees. Cement flume around the grove. Good house and barn; 7 acres; $47,500; mortgage $27,000, 5 years. Will trade for eastern property. Submit what you have.
KING & WELLS,
With
W. W. MINER & CO.,
421 South Spring st.
Home 60478. Main 2971.

FOR EXCHANGE — 12 ACRES SAN GAbriel Valley, located on one of the finest boulevards in the county. All in full-bearing walnuts; no buildings. For a high-class country homesite, you can't beat it. Priced at $1500 per acre and worth the money. Want city property in exchange, vacant or improved.
CHARLES P. HALPHILL,
512 Trust and Savings Bldg.,
A3138. Member L.A.R.B. Broadway 329.

FOR EXCHANGE—$40 ACRES SAN JOAquin Valley, dark loam soil, no alkali or hardpan; road right from town and schools; price $45 per acre, mortgage optional; the price is 10 per cent. below value; will exchange for close-in apartment-house site, could add some city gilt-edge property.
A. E. RUSSELL CO., 404 Mason Bldg., Fourth and Broadway.

FOR EXCHANGE—
25 acres on Western avenue, just south of city limits. This land is as level as a floor and ready for subdivision. Price $27,500. Will trade for Los Angeles property.
KING & WELLS,
With
W. W. MINER & CO.,
421 South Spring st.
Home 60478. Main 2971.

FOR EXCHANGE—A SNAP ONLY $35 PER acre. 160 acres near Riverside, part good orange land; 5 wells, windmill and tank; small house; part exchange for city; also 20 acres at Lankershim, rich soil, all under cultivation; $4000; mortgage $2400. Want city. Room 321 L. A. INV. CO. BLDG. F2126. Main 2280.

FOR EXCHANGE — 15 ACRES AI FRUIT or alfalfa land, price $3500; mtge. $1500; wants equity in cottage, west or southwest; will assume equal amount. Call or address FAXON, 209 Merchants Trust Bldg. Phone F6454.

FOR EXCHANGE — 6 ACRES IN FRUIT, house, pumping plant, chicken corrals, near Burbank; price $6000; want bungalow.
G. R. COMTE,
706 California Bldg.
Main 5091. A5027.

FOR EXCHANGE—BEAUTIFUL SAN JOSE city property for Los Angeles or beach. Address J. A. LOTZ, 214 S. Ninth st., San Jose, Cal.

FOR EXCHANGE—
Eastern and Northern Real Estate.

FOR EXCHANGE—
This valuable Missouri farm, 416 acres, 80 miles west of St. Louis, 70 acres in virgin timber, walnut, hickory, elm and oak, balance in blue grass, timothy, wheat and corn. This farm has netted $2500 yearly for the past seven years. Has two 7-room houses, 2 large barns, $x40; large corn crib which holds 10,000 bushels corn and is filled each year, large granary; tool houses, etc. 25 head fine Durham stock cattle, 12 head 1, 2 and 3 year old mules, 3 big teams, lot of harness, 125 hogs, 60 head in pens fattening to be shipped Nov. 1. Also lot of feed on hand. Crop implement and stock worth $6000. Price of farm with everything $40,000; mortgage $12,500, 5 years from May, 1912 at 6% per cent. Owner has put cash price on this property and will not consider anything inflated. He will exchange the above farm for an orange or lemon grove well located. He also has a residence in St. Louis, cash value $30,000, which can be leased for $120 per month, payable monthly in advance, which he would also put in if property suited him right. If you have anything to match this, please submit, but do not waste your time or mine by submitting something that will not stand a rigid investigation.
FRED. R. P. GARNETT, 325 Grosse Bldg., L. A.

FOR EXCHANGE—IN A PROSPEROUS city in North Dakota, fine residence property. New 8-room house on large lot near Methodist church. This property is rented for $25 per month. Will exchange for Los Angeles city or near by acreage. See P. E. Smith, UNITED BUILDING EQUIPMENT COMPANY, 301-2-3 Howe Bldg., 120 W. 6th st.

FOR EXCHANGE—
One hundred lots in Chicago valued at $100,000 will want Pasadena or Los Angeles property up to $100,000; would consider good vacant land.
See F. F. TURNER,
SNOWBALL-SULLIVAN CO.,
167-169 East Colorado St., Pasadena, Cal.

FOR EXCHANGE OR SALE—FOR LOS ANgeles property. One of the best lots on Lake Tahoe, 100x200 feet, facing lake at Homewood. Trees on lot. Cost $1500. Lodge. Call OWNER evenings. 7293. No agents.

FOR EXCHANGE—
I make a specialty of exchanging real estate, particularly California, for eastern property. Member L. A. Realty Board.
C. W. CONWAY,
204-5 Bradbury Bldg.

FOR EXCHANGE — "FRISCO, OAKLAND, Berkeley and Northern California for Los Angeles property. Will exchange for equity. G. ZOLL, 629 Citizens' Bank Bldg., 3rd and Main.

FOR EXCHANGE — WANT PORTLAND, Oakland or Berkeley for $8000 modern 7-room bungalow. Owner lives in Los Angeles. Owner. Give details and price. No agents. Address 790 EAST MAIN ST., Portland, Oregon.

FOR EXCHANGE — WANT DETROIT, Mich., Fresno, San Diego and Pasadena for Los Angeles. A. R. JAQUITH, 1075 W. Santa Barbara ave.

FOR EXCHANGE—OR INVESTMENTS
COAST TO COAST EXCH. BUREAU.
ZOLL & KORNNER,
326 W. Third st., corner Main; room 629.

FOR EXCHANGE—TACOMA BUSINESS AND residence property to exchange for suburban or city home. G. STFORD, Gen. Del., L. A.

FOR EXCHANGE—
Real Estate, Miscellaneous.

FOR EXCHANGE—OR SALE—8½ ACRES ON Mission Lane on line of Pacific Electric R'y. 5-room modern house, fruit trees, splendid view of mountains and valley. If you are looking for a healthy foothill home this will please you. Price only $4000. Residence in Long Beach as part pay.
40-acre ranch 1¼ miles from railroad town, Antelope Valley, 15 miles east of Lancaster; house, barn, pumping plant, plenty of water; farming tools, price only $6400. Will take small house in L. A. for equity. You will have to see this to get the bargain.
LEIGHTON, 513 Grant Bldg. F1262; Main 6962.

FOR EXCHANGE—WANTED: $15,000 TO $20,000 Southern California for Colorado. Splendidly paying old established merchandise business in lively Central Colorado town, together with valuable real estate. Bank appraisement; stock per inventory.
Retiring owners want Southern California improved acreage.
Rare chance for hustler to make a fortune.
COAST TO COAST EXCH. BUREAU,
ZOLL & KORNNER,
326 W. 3rd st., cor. Main. Room 629.

FOR EXCHANGE—8-ROOM HOTEL, LOTS
Bungalow ..... $1,600
Orange grove for sale ..... $18,000
Swell apt. house for real estate ..... $15,000
Cottage for cigar or restaurant ..... $1200
Acre, 2 lots for rooming-house ..... $2500
6-room hotel, for lots or cottage ..... $1200
Hotel for pocketroom ..... $2000
160 acres near Monrovia, for apts. ..... $40,000
Business chances, panoramic list.
Deal with DECKER, he can sell anything.
H. C. DECKER, 604 S. Broadway, Room 6-7.

FOR EXCHANGE—4-ROOM BUNGALOW IN Altadena, lot 60x125, nicely improved, lawn, fruit trees; price $2500. Want lots or business in Los Angeles or Hollywood. Might add some cash.

Several large lots, partly improved, fronts on 8th or Oak sts., Pasadena. Want property in Los Angeles, $3000 to $5000; might add some cash.
L. W. LEIGHTON,
F1262. 513 Grant Bldg. Main 6962.

FOR EXCHANGE—
CITY PROPERTY
FOR
ORANGE GROVES.
O. D. DOLONG,
609 UNION OIL BLDG.
F2975. MAIN 3209.

FOR EXCHANGE—HAVING MADE A FORtune I want others associated with me; proposition; opportunity knocks once for every one. I know positively of a proposition that will make you lots of money; only those capable of investing $1000 to $5000 need write; I do not answer. Address Friend, S, box 137, TIMES OFFICE.

FOR EXCHANGE — LIST EXCHANGES with us; we have buyers for your ranches. Come in and trade on the spot; we make them.
H. L. MILLER & CO.,
204-6 Union Oil Bldg., Seventh and Spring.

FOR EXCHANGE — EQUITY IN SWISS watch business, or Exabel st.; will exchange for automobile, value up to $1200. Call at Hotel Hayward and ask for H. H. PETERSON, during week. Cotswold to 12.

FOR EXCHANGE—RANCHES FOR CITY or city for ranches; list them with me; I'll do business for you quickly.
"Bailey Trades."
ARTHUR H. BAILEY,
A4627. 709 S. Hill st. M. 6966.

FOR EXCHANGE—1000 SHARES LOS ANgeles industrial stock, plant in operation now; company's price $1 per share; want good automobile or real estate; might assume. L. B., 312 E. 1ST., San Bernardino.

FOR EXCHANGE—HAVE EQUITY IN GOOD city lot and some high-class industrial stock in going concern, which I wish to trade as part payment on bungalow. Stock now selling at par. BISHOP, 702 Ferguson Bldg. A4191; Main 771.

FOR EXCHANGE—SPECIAL NOTICE TO property owners. Will exchange Guarantee Fund Investment stock for your property. Address GUARANTEE FUND INVESTMENT CO., 321 L. A. Investment Bldg.

FOR EXCHANGE—NORTH, SOUTH, EAST or west, we can, for your property.
J. N. GILLIES & COMPANY,
Phones. 322 W. F. Story Bldg.

FOR EXCHANGE—I MATCH ANY TRADE, large or small, in farm or city property in 5217 State. J. A. KING, Room 1, Lyon Bldg., Riverside.

FOR EXCHANGE—WANTED, ANY GOOD property in Southern California for stock in Los Angeles Citrus Land Investment Co. 302 HIGGINS BLDG.

FOR EXCHANGE—L. W. LEIGHTON WILL sell or exchange your real estate; list it now. Large or small. 513 GRANT BLDG. Phones F1262; Main 6962.

FOR EXCHANGE—6 HEAD OF LIVERY horses, harness and wagons, for city property. 208 CENTRAL BLDG., afternoon.

FOR EXCHANGE—20 HEAD MULES AND horses, for city property. 1127 SAN PEDRO STREET.

FOR EXCHANGE—I WANT YOUR PROPerty for exchange or sale, can match anything. J. A. CRAIG, 813 H. W. Hellman.

FOR EXCHANGE—BEN WHITE WILL EXchange your property, 304 BRYSON BLDG., second and Spring. Member L.A.R.B.

## BUSINESS INVESTMENTS—

WANTED—PARTY TO INVEST $10,000 FOR 1-3 interest in old established building company. We now have 60 houses under construction and wish to increase output. Fine opportunity for a good live man. We have been established for several years and will give the best of bank and other references. Address for appointment, C, box 297, TIMES BRANCH OFFICE.

PARTY WITH $5000 CAN SECURE BEST legitimate opening, manufacturer extending business, and make upwards of $12,500 first year; increasing rapidly, besides good salary. Investment fully protected and practically no competition. Exceptional opportunity and with right kind of associates. Address B, box 305, TIMES BRANCH OFFICE.

## BUSINESS INVESTMENTS—

READ THIS IF YOU ARE LOOKING FOR a live investment. I represent a well known eastern motor truck manufacturer and have a live dealer for this territory. We have a high grade car and two-ton commercial car at the right prices. We want a man capable of selling from 50 to 100 trucks. $5000 to $15,000 investment. Liberal discounts to the right agent. Every part of our truck is designed for hard heavy commercial service. Large motors, Timkin bearings, etc. I want to tell you more about this truck. Call or phone today. A. S. GILLETT, Hotel Alexandria.

PARTY WITH $20,000 CAN SECURE CONtrolling interest large manufacturing corporation and make annual profits over $50,000. Rich family compels immediate removal and closest investigation will convince most unusual sacrifice for quick action. Unlimited opportunity, safe and cash business. Will stock always sold at par, one dollar per share. Stock will advance to $1.25 per share on Oct. 15. For particulars address 1013, Los Angeles P. O.

PARTY WITH $10,000 CAN SECURE CONtrolling interest large manufacturing corporation and make annual profits over $50,000. Rich family compels immediate removal and closest investigation will convince most unusual sacrifice for quick action. Unlimited opportunity, safe and cash business. Will take balance in outside property or use of future earnings. No agents. And don't answer unless can act quickly if investigation satisfactory. Address B, box 275, TIMES BRANCH OFFICE.

WANTED—PARTY WITH $25,000 TO PUT into a first-class, high-grade manufacturing proposition. Party to have handling of his own money and direction of plant. Article required by every person that is built. Price unconcepted and demand unfilled. This is a bona fide proposition, and we request those who have not the money, or who do not wish to engage in manufacturing, to keep their hands off, as we do not want your time. Address C, box 289, TIMES BRANCH OFFICE.

FOR SALE—ATTENTION, INVESTORS! Manufacturing plant; lot 75x150 ft.; brick; part 12th block, including all buildings and machinery; 30 horses, 12 wagons. Will sell controlling stock, which we guarantee to pay 8% per share dividends; also employment for manager, with $125 salary per month. This plant will stand the closest investigation. See us at once; particulars on request. MORTON AND BERNARD, 232 Lissner Bldg.

FOR SALE—A SPLENDID OPPORTUNITY. one of the large popular cafeterias. Will sell outright or trade; clears from $2000 to $3000 a year.
5 years' lease.
Price and terms private.
W. F. COLBY, Broker.
420 Chamber of Commerce.

FOR SALE—GROCERY, $940, DOING $30 to $40 per day; rent $40; with 3 living-rooms. Call at once.
Location can't be beat.
Dandy little confectionery and notion store, long lease, cheap rent. Price $1500, or invoice. H. HUGHES & GRAY, 325 Citizens' Bank Bldg.

TO LET — TWO FURNISHED FRONT rooms for light housekeeping; also sleeping-room. 1262 ESTRELLA AVE., 2 blocks west of Figueroa.

FOR SALE—CLEANING AND DYE WORK establishment; also good for a merchant tailor, best location in town, must be sold by Oct. 15, account of sickness. Big change. Address D, box 54, TIMES OFFICE.

$2000 BUYS FINE CONFECTIONERY AND lunch; busy street; cheap rent, long lease. COAST CO., 1284½ S. Spring st.

FOR SALE — OR EXCHANGE — FOR REAL estate, ample cash and suit store; good country; county seat. Long Beach. Inquire 520 GERMAIN BLDG.

FOR SALE—SNAP, IF TAKEN AT ONCE; dry goods, ladies' and gents' furnishing goods, notion store; invoice; fixtures; postoffice. Price $2500; $1000 cash. Living-rooms; owner has other business. Address C, box 259, TIMES OFFICE.

FOR SALE — RESTAURANT, CLOSE TO business; doing a live business; the best buy in city. Call 327 THIRD ST.

RENTAL AUTO STAND AND 7-PASSENGER '07; would exchange for small car, '08, first-class lot or rooming-house. G. MANKS, 125 E. Second st.

WILL SELL YOUR BUSINESS, HOUSE OR lot quickly, without publicity. Address particulars. Specialist. P. box 586, TIMES BRANCH OFFICE.

FOR BUSINESS OPPORTUNITIES IN THE business center of Western Orange county, see FISCHER BROS., Stanton, Cal., butcher, baker, etc., wanted.

$200 BIZ CARDS, 30c; NOTHDS., BILLHDS., envs., $1. Lo-price, hi-class printing. BENTON & CO., 602 Lankershim Bldg., 120 W. Third.

FOR SALE — BLACKSMITH SHOP WITH tools, in Van Nuys. R. STACHOWICZ, corner D st. and Bonnie Brae ave., Van Nuys.

FOR SALE — GROCERY STORE, SOUTHwest, good location, low rent, fine fixtures, good cash trade. Will take invoice. Apply J. KOHNKE, 111 Avenue 23.

MILLINERY STORE, ESTABLISHED trade; good paying business; will sacrifice to right party; must sell at once. Address WM. H. GERLAN, 1329 19th, Bakersfield, Cal.

FOR SALE — A GOOD COUNTRY TIMES route. Will pay $18 or more per month. Address J. B. SNYDER, care Times, Los Angeles.

FOR EXCHANGE—4-TABLE POOLROOM doing good business. Want bungalow equity in western part of city. Call 925 WEST 7TH ST.

RESTAURANT, ESTABLISHED 18 YEARS; never was on the market; in Anaheim; rents $40 to $50 per day; rent $60; long lease; will sell for $2000 or will sell one-half for cash, if taken this week. Address or call ADVERTISER, room 304, Hotel Snow, Sixth and Flower.

FOR SALE — GENERAL MERCHANDISE store in one of the best towns in the State, will invoice about $7000; good opportunity for live business man; terms to right party. Box 134, CROWS LANDING, Cal.

BARGAIN—SUBURBAN GROCERY STORE and bar. This is no ordinary place. Must stand close investigation. Rent only $15, including 5 living-rooms. Clears $200 monthly. Fine place for man and wife. Personal reasons compel me to sacrifice. Price $1500. Invoice more. Trial given. Call ROOM 511, 106 W. Third st.

THE BEST SHOW FOR A NEW SHOE business in California. Everything new, 10,000 population, finest storeroom, and finest an unusual chance for experienced man. Call at 619 BRAND BLVD., Glendale, Cal.

$200 INVESTED WITH SERVICES IN ESTABlished business secures half interest in same. Owner will guarantee your profits will in 60 days exceed investment. See STARR, 617 Lissner Bldg., 324 South Spring st.

FOR SALE — A CORNER GROCERY IN A fine location; will invoice; 4 nice living rooms. Rent $22. See this. 502 BRYSON BLDG.

FOR SALE—PICTURE THEATER, SEATS 275. Long lease. Rent only $45 per month. This place is a paying house and must sell. 502 BRYSON BLDG.

GROCERY STORE, BUSINESS $80 PER DAY; price $2000, or will invoice; good lease; cheap rent. MORGAN, 625 Citizens' National Bank Bldg. A4630.

FOR SALE—ONE OF THE LARGEST OUTof-town routes on The Times; a good paying proposition. Address J. B. SNYDER, care The Times, First and Broadway.

DO NOT BUY A BUSINESS UNTIL YOU have it investigated; many save you loss. PUBLIC AUDITORS, 322 Exchange Bldg., Third and Hill.

FOR SALE—AN EXCELLENTLY EQUIPPED grocery, choice location, etc.; must be closed out owing to illness. 4408 MONETA AVE.

FOR SALE—GROCERY, OLD-ESTABLISHED corner, low rent, lease, cash trade, bargain; price $1250; going out of city; must sell this; bring your buyer; commission paid. Owner, J. H. HUNT, 5731 Central.

FOR SALE—OLD BAKERY ROUTE ON WEST side; team of horses, good wagon; clears $5 per day; for quick sale will sacrifice $250.
HARDISON & OBERLANDER,
Main 219. 605 Union Oil Bldg.

AMERICAN MISFIT CLOTHING HOUSE; best paying business in the city; excellent location, good reason for selling. 606½ S. SPRING.

FOR SALE—FULLY EQUIPPED CONFECtionery, with factory. Live town of 9000. Price $2500. See R. C. PERKINS, Crescent Creamery Co., 241 Winston st.

OWING TO POOR HEALTH OWNER wishes to sell a piano business. $2500 required; need not be all cash. Address B, box 319, TIMES BRANCH OFFICE.

WANTED — TO BUY OR RENT, GARAGE in desirable location; must be a place with 6 floors. Address D, box 8, TIMES OFFICE.

## BUSINESS CHANCES—Of Many Kinds Unclassified.

FOR SALE —
You make a specialty of hotels, apartment-houses and rooming-houses; have a large listing of good propositions and are doing business; we occasionally advertise good things but are unable to put all in the papers and for that reason wish that you would call upon us in person or by phone and ask for details along the line of your desires. REISS REALTY CO., 341 South Hill. Phones Main 1479; F2291.

FOR SALE—MOVING PICTURE SHOWS. THEATERS OF ALL DESCRIPTIONS.
I HAVE THE REAL BARGAINS.
I CAN SAVE YOU MONEY.
If you want a good live proposition see me. I am the best posted man on good theaters in California.
J. HARRY CLEMENT,
THEATER BROKER.
344-45 I. W. HELLMAN BLDG.

FOR SALE — DAIRY OF 67 COWS AND heifers, 7 years' lease, on 6 acres, with option to purchase same at end of term, good land, plenty of water, corral, sheds and all farm tools; milk house, cooler and team, wagons; no better location. Sue owner on ranch, 7½ miles southeast of Artesia or P. E. Santa Ana line. W. F. SMITH. Get off at Thornton Station and walk 1¼ miles south.

$25 LUNCH COUNTER, 3 FURNISHED rooms, rent $25; seats 14, southwest. $1000 BAKERY ROUTE, clears $18 weekly, under trial, good horses and wagon. $450 GROCERY, $15 to $20 daily cash sales. Basket delivery, four living rooms.
BOARDING STABLES, shipping shop, rent $25, clears $4 daily, 16 stalls, $700.
DELICACY, Figueroa st., apartment district, $15 daily, $250 stock, neatly fitted, $650.
GROCERY, suburbs, $40 daily, lease, horse, wagon, fine fixtures, at bargain, $1200.
POOLROOM, centrally located, $12, up-to-date, tables; clears $500 monthly. $2500. Terms.
P. C. SIMPSON, 302½ S. Broadway.
Clear Titles Guaranteed. Established 1894.

PARTY WITH $10,000 CAN SECURE CONtrolling interest large manufacturing corporation and make annual profits over $50,000. Rich family compels immediate removal and closest investigation will convince most unusual sacrifice for quick action. Unlimited opportunity, safe and cash business. Will take balance in outside property or use of future earnings. No agents. And don't answer unless can act quickly if investigation satisfactory. Address B, box 275, TIMES BRANCH OFFICE.

WANTED—PARTY WITH $25,000 TO PUT into a first-class, high-grade manufacturing proposition.

## Classified Liners.

### MONEY TO LOAN—
Salary and Chattels.

MONEY.
MONEY.
MONEY.
MONEY TO LOAN.

This company has a large amount of money to loan on first mortgage on real estate or other acceptable collateral.

If you wish to borrow money on your home, your farm, your store, or upon valuable property, call or phone.

If you need cash at once.
YOU CAN GET IT HERE.

Do not notice our easy payment plan.

$ 50 pays a $ 50 loan in full.
$ 75 pays a $ 75 loan in full.
$ 100 pays a $100 loan in full.
$ 150 pays a $150 loan in full.
$ 200 pays a $200 loan in full.

Same payments include interest and all other charges.

PRIVATE LOANS TO LADIES ON THEIR OWN SIGNATURES.

AND MRS. HOUSEKEEPER, get together your small bills and set us pay them. We will accept payments at short periods. If you are employed at an above quoted salary, it is not necessary to have your husband or wife sign. Call and see us.

LOAN DEPARTMENT,
SECURITIES INVESTMENT COMPANY,
337 S. Hill st. (Opened Floor.)
Main 8270—Phone—Home 6284.

SHORT TIME LOANS—MONEY SAME DAY.
$10 to $500, first or second mortgages, 1 to 12 months; money day we apply; no brokerage fee; my own money; RATE THE LOWEST. Mortgages and land deeds bought.

H. M. CORLETTE,
514 Security Bldg., Corner Fifth and Hill.
F6703; Main 7576.

AT 6 AND 7 PER CENT.
We make loans on Los Angeles and suburban Real Estate. Inquire of the owner.

We loan our own funds and can be depended to do business promptly.

BUILING LOANS A SPECIALTY.
BUILING LOANS A SPECIALTY.

CHANDLER, GORE & CO.,
332-4-5 Bradbury Bldg.

PRIVATE MONEY TO LOAN—
We have for sale a number of small loans ranging from $1500 to $2500, secured by first mortgages on well-located improved city real estate.

MORTGAGE DEPARTMENT,
WESTERN BUILDING AND INVESTMENT COMPANY,
GEO. H. CHASE, Secretary.
251 So. Hill st. Tel. 60195. Main 193.

TO LOAN—MONEY.
ON CITY OR COUNTRY PROPERTY; APPLY TO MR. KELLY. LOAN DEPT.
ROBERT MARSH & CO.
TRUST & SAVINGS BLDG.
SIXTH AND SPRING.

HOME 10178. SECOND FLOOR. MAIN 68

QUICK SHORT TIME LOANS—
Up to $5000. First or second mortgages, city or country property. No brokerage fee. Money direct from owner. Mortgages and land deeds bought. Exchanges for American Bldg., corner Second and Spring.

TO LOAN—WE WILL MAKE ANY SIZE of a loan on any kind of real estate, mortgages, deeds of trust or contracts; money ready.
SOUTHERN CALIFORNIA INVESTMENT COMPANY,
414-15 Laughlin Bldg.,
Bdwy. 6128. 315 South Broadway.

MONEY TO LOAN—
We have money on hand to loan on first mortgages on real estate security.
DAVID BARRY & CO.,
716-719 Hibbonian Bldg.
Ask for Mr. McGregor, manager. Look for partitions.

TO LOAN—MONEY.
$1000, 5 or 6 years, at 7 per cent. 3rd, 4th vacant or improved city property.
HILDESHEIM & SCHILLER,
Delta Bldg. F7426. Main 6

TO LOAN—CITY AND COUNTRY.
$250,000 Mortgages.
$14,000 Trust Deeds.
E. H. BARNETT & COMPANY,
321 S. Hill. Hollingsworth Bldg. Main 4231.

TO LOAN—$6,000 PRIVATE MONEY, 6 per cent, and 7 per cent., amounts to suit, for mortgages. GEO. S. CARUTHERS, 311 Delta Bldg., 639 Spring.

TO LOAN — MONEY, $2000 ON WEST SIDE business property, 7 per cent.; also other amounts. GEO. H. FISHER, Attorney, Stimson Bldg., Third and Spring.

MONEY LOANED ON REAL ESTATE, Mortgages, contracts, bought and sold. Building loans. HUNT & CRIBB, 24 Trenton.

TO LOAN—$20,000, 5 YEARS, AT 6½ PER cent., on first-class close-in, improved property. LOAN DEPT., R. A. ROWAN & CO., 311 Douglas Bldg., Main 7084.

TO LOAN—$10,000 AT ONCE, ON CITY property, any amount.
J. W. WEIGHTMAN,
A1429. Main 594. 225 Douglas Bldg.

MONEY LOANED ON FIRST AND second mortgages on city property. Lowest rate wanted. Lowest rate of interest. Prompt attention.
GRIFFITH, A1128. 601 Merchants Trust.

MONEY TO LOAN ON REAL ESTATE from $1000 to $5,000. Prompt attention.
R. D. CROWELL,
311-313 Douglas Bldg. A1128; Main 56.

TO LOAN—$25,000 ON CITY PROPERTY; quick action on this.
H. L. MILLER & CO.,
204 Union Oil Bldg.

FIRST MORTGAGE AND BUILDING LOANS at 6 per cent. interest. Mortgages and deeds bought. No delay. SHANK & DAVIS, 311 Union Loan Bldg.

TO LOAN—$20, $500, $700, $1000, $1500, $2000 and up on city and country. No delay; security satisfactory. Current rates. LEWIS BROS., 716 Story Bldg.

TO LOAN—$40,000, PRIVATE FUNDS, on close in income business property; 6 per cent; pay only; give full particulars. Address box 5, TIMES OFFICE.

MONEY TO LOAN—$2000, $1000, ON CITY or real estate security. P. H. SOUDER, 251 Delta Bldg.

FARNSWORTH BROS. MAKE LOANS ON real estate; building loans a specialty. LISSNER BLDG., 324 S. Spring.

MONEY TO LOAN—$20,000, $9000 AND $5000 to loan on city real estate only. DONOVAN, 216 I. A. Investment Bldg.

MONEY LOANED — CONTRACTS AND mortgages bought. A McCALL, 214 Investment Block.

WANTED—$2000 AT 8 PER CENT. ON 5 acres in South Pasadena. Phone A1429. TON, 225 California Bldg. Phone Main 594.

MONEY TO LOAN — ON FIRST MORTGAGE. GEO. A. MURPHY, 401 Delta Bldg.

PRIVATE MONEY; NO RED TAPE. ROBERT MARSH & CO., 330 Trust & Savings Bldg.

MONEY TO LOAN—MONEY IN AMOUNTS to suit. H. L. MILLER & CO., 204 Union Oil Bldg.

MONEY TO LOAN ON REAL ESTATE at 6 per cent. No commission. PHONE Main 7

PRIVATE MONEY—4 TO 5 PER CENT. city property. DE GARMO, 305 Grant Bldg. Phone A6267.

WILL LOAN $5000, $10,000 OR $15,000 on good city or country property. 6363, Times.

TO LOAN—MONEY FOR REAL ESTATE loans. 708 Union Oil Bldg. F. J. ZEVELY.

CONTRACTS, MORTGAGES, TRUST DEEDS bought. 639 Security Bldg., Phone 1

### MONEY TO LOAN—
Salary and Chattels.

DIAMONDS ARE SAFE LEFT WITH US. KUBEL LOAN CO. Established 1898. Lowest rates. OUR REFERENCE IS OUR BUSINESS. ANY CITY BANK OR JEWELRY FIRM. DIAMONDS, FURNITURE, NO WITNESS. DIAMONDS APPRAISED. NO WITNESS. DIAMONDS, jewelry kept. Citizens' Loan Co., Bank deposit vault. F2326, Broadway 6. 114-115 BTIMSON BLDG., 3RD AND SPRING.

AT CHEAPEST RATES—
D. D. DRAKE.
LOANS $5 TO $500 ON
CHATTELS, or to SALARIED people on their security, at best and most private rates.
702 S. SPRING ST., ROOM 302.

SALARY LOANS—SALARY LOANS—
New system.
Loans made for 1, 2, 3 or 4 months.
Your friends or employers never know.
BROADWAY LOAN CO.,
311 Title Insurance Bldg., 6th & Spring.
Office open 9 a.m. to 4 p.m.
Saturday evenings until 8 p.m.

F. O. WOOD MAKES LIBERAL LOANS on pianos, furniture, live stock, diamonds, etc. Terms to suit all. Lowest rates. Private, A square deal. Call or write.
WOOD, 422 S. SPRING ST.

MONEY LOANED SALARIED PEOPLE. And others, upon their own names, at rates easy payments; confidential. Room 510, TOLMAN, 460 Mason Bldg.

MONEY TO DEMONSTRATE safe and profitable stock on the market. Will give big rate per cent. Call or address 320 Fourth.

MONEY LOANED SALARIED people without security; notes. Loans on diamonds, etc. 413 HENNE BLDG., Main 6

QUICK LOANS ON DIAMONDS, WATCHES, LAUGHLIN CO., 710 Grant Bldg., 6th and Broadway. A3822.

MONEY LOANED SALARIED people without security; notes. Loans on diamonds and mortgages bought. TRADEWELL CO., 324 Byrnes Bldg. Phone Broadway 6

3 PER CENT. A MONTH. MONEY in diamonds at 1 per cent. 3 per cent. a month. 421 O. T. Johnson Bldg. F7

### MONEY WANTED—
Real Estate and Collaterals.

WANTED—MONEY ON FIRST MORTGAGES. SOUND, SAFE INVESTMENTS.
2 years, 8 per cent., on two lots, 40x150 each, improved, with California bungalow, on Lake Park Drive, one block north of Echo Park ave. and one line; valued at $12,000.
2 years, 8 per cent., on lot 40x121 on 37th st., near Central ave., improved with 5-room modern bungalow; value $3500.
3 years, 8 per cent., on lot 40x130, to run 5 years, 8 per cent., on 4-room modern house; total value $4000.
2 years, 8 per cent., on lot 45x126, Arbor ave., near 23rd st., improved with 5-room modern bungalow; value $3500.
3 years, 8 per cent., on lot 40x140, Banbury drive, Echo Park ave., with 5-room modern bungalow; value $3100.
2 years, 8 per cent., on lot 40x120, on 41st st., between Main and Moneta ave., with 5-room modern bungalows, hardwood floors and all improvements; value $4000.
2 years, 8 per cent., on lot 40x132, on Arbor ave., near Sabina st., with 5-room modern bungalow; value $3500.
3 years, 8 per cent., on lot 40x130 to alley, on E. 1st st., between Griffith and Central ave.; value $1650; improved with 4-room house; total value $2500.
3 years, 8 per cent., on lot 50x125, on Moneta avenue near Pacific avenue, improved with modern 5-room bungalow; value $3500.
3 years, 8 per cent., on lot 40x130, on 41st st., between Normandie and Raymond ave., improved with 4-room modern bungalow; value $3000.
2 years, 8 per cent., on lot 40x120 on W. 41st st., between Main and Moneta ave., 4-room modern bungalow; value $3000.
Conservative, Honesty and Practicability.
STEVENS & MATTHEWS,
Building Mortgage Bankers,
Spring Bldg., corner Third and Spring.

$15,000.
Owned by one of the finest residences in Los Angeles. This is one of the best homes presented in many months.
J. Y. BLAIKIE,
311 H. W. Hellman Bldg.
Broadway 7721. - A6388.

TO LOAN—
Salary and Chattels.
Money to loan on a number of small loans ranging from $1500 to $2500, secured by first mortgages on well-located improved city real estate.
MORTGAGE DEPARTMENT,
WESTERN BUILDING AND INVESTMENT COMPANY,
GEO. H. CHASE, Secretary.
251 So. Hill st. Tel. 60195. Main 1973.

MONEY; FIRST MORTGAGES, on residence, worth $30,000, 7 per cent.; residence worth $7000, 7 per cent.; residence worth $20,000, 6 per cent.; $40,000 on office building, in business district, worth $120,000. 6 per

TRUST DEED DRAWING 7 per cent., due April 1, 1913. Secured by elegant home near Pomona, clear and free. Will make reasonable discount. Address B, box 460, TIMES

MONEY IN BETTER THAN A SAVINGS BANK; $5000 unpaid; will sell for $4500 cash; property sold on contract, first-class, paying 12% per month or more. Call Hooper ave. car. 1479 E.

LOAN ON NEW, MODERN bungalow, high-class locality. Will build to suit. Terms for three years.
H. L. Brown, MSG.
Broadway Trust Bldg., 6th and Broadway.

HAVE SOME FIRST-CLASS 7 per cent. loans for following amounts, $10,000, $15,000, $20,000 and $25,000.
ROBINSON, 326 Bradbury Bldg. Main 5836.

LOAN OF $35000 ON A BEAUTIFUL CITY HOME; 6% per cent. interest. Address owner, 311 CURRIER Building.

MONEY TO LOAN—
Salary and Chattels.
DIAMONDS ARE SAFE LEFT WITH US. KUBEL LOAN CO. Established 1898. Lowest rates. OUR REFERENCE IS OUR BUSINESS. ANY CITY BANK OR JEWELRY FIRM. DIAMONDS, FURNITURE, NO WITNESS. DIAMONDS APPRAISED. NO WITNESS. DIAMONDS, jewelry kept. Citizens' Loan Co., Bank deposit vault. F2326, Broadway 6. 114-115 BTIMSON BLDG., 3RD AND SPRING.

AT CHEAPEST RATES—
D. D. DRAKE.
LOANS $5 TO $500 ON
CHATTELS, or to SALARIED people on their security, at best and most private rates.
702 S. SPRING ST., ROOM 302.

SALARY LOANS—SALARY LOANS—
New system.
Loans made for 1, 2, 3 or 4 months.
Your friends or employers never know.
BROADWAY LOAN CO.,
311 Title Insurance Bldg., 6th & Spring.
Office open 9 a.m. to 4 p.m.
Saturday evenings until 8 p.m.

F. O. WOOD MAKES LIBERAL LOANS on pianos, furniture, live stock, diamonds, etc. Terms to suit all. Lowest rates. Private, A square deal. Call or write.
WOOD, 422 S. SPRING ST.

MONEY LOANED SALARIED PEOPLE. And others, upon their own names, at rates easy payments; confidential. Room 510, TOLMAN, 460 Mason Bldg.

MONEY TO DEMONSTRATE safe and profitable stock on the market. Will give big rate per cent. Call or address 320 Fourth.

MONEY LOANED SALARIED people without security; notes. Loans on diamonds, etc. 413 HENNE BLDG., Main 6

QUICK LOANS ON DIAMONDS, WATCHES, LAUGHLIN CO., 710 Grant Bldg., 6th and Broadway. A3822.

MONEY LOANED SALARIED people without security; notes. Loans on diamonds and mortgages bought. TRADEWELL CO., 324 Byrnes Bldg. Phone Broadway 6

3 PER CENT. A MONTH. MONEY in diamonds at 1 per cent. 3 per cent. a month. 421 O. T. Johnson Bldg. F7

### FOR SALE—
Miscellaneous.

FOR SALE—COOKING MADE EASY BY THE Times New Cook Book. Now on sale. Price 25c, postage 5c extra.

FOR SALE—STORE SHELVING, ABOUT 100 feet, beautiful mission design at your own price. Call 434 S. HILL ST., or ring A3866 or MAIN 8134.

FOR SALE—"SCOTT'S ASPHALTUM ROOF paints," 50c gallon; 5-gallon cans, $2.00. "SCOTT'S FLOOR ENAMEL," 1702 S. Main. Home 28894, South 977.

FOR SALE—SECOND-HAND ELECTRICAL machinery and material of every description at a great sacrifice. For price apply ROOM 121, 120 E. FOURTH ST., Los Angeles.

FOR SALE — BARGAINS IN KODAKS AND cameras. We buy and sell anything in the photograph line. Expert kodak finishing. CAL. CAMERA EXCHANGE, 325½ S. Spring.

FOR SALE—A COUNTRY PAPER ROUTE for $750, that will pay an income of $75 per month. Address J. S. SNYDER., care Times Office.

FOR SALE—BOXES, BARRELS, BURLAP and excelsior, kindling wood by sack or load. PACIFIC COAST BOX CO., 130-139 West Ninth. Main 5111.

FOR SALE—1 15-H.P. GASOLINE ENGINE, 1-5-inch centrifical pump, belting and 40 feet of casing, new, used 30 days only, at a bargain. J. GIOIA, 259 N. Broadway.

FOR SALE—NEW AND SECOND-HAND sewing picture machines and supplies. One Simplex, 7 Motiographs, 1 Model B. All slightly used. EDISON AGENCY, F. Sibert, Manager, 204 Severance Bldg.

FOR SALE—OR RENT—INVALID WHEEL chairs, physician's nurses, hospital and sanitarium supplies. PROFESSIONAL SUPPLY CO., 415 W. Fifth. Tel. F6128.

FOR SALE—
"DO NOT PLASTER, USE BRAZER BOARD." Inquire MONTGOMERY & MULLIN LUMBER CO., 9th and San Pedro, L. A.

FOR SALE—NEW GAS, STEAM AND water pipe valves and fitting for sale at less than lowest wholesale prices. For price apply ROOM 121, 120 E. 4TH ST., Los Angeles.

FOR SALE—TWENTY SETS SECOND-HAND harness, heavy and light, double and single. Retire see us. Might have what you want in barn trade. Office DEMMITT WINDMILL CO., 139 N. Main. Upstairs.

### MONEY WANTED—
Real Estate and Collaterals.

WANTED—MONEY—FIRST MORTGAGES.
JNO. P. REED CO.,
218 O. T. Johnson Bldg.
Phones: 10738, Broadway 3922.

$1350—7 per cent.: Walton Place, W. 7th.
$1350—7, Cahuenga, Barrow; bungalow.
$1400—7, Moneta, W., 59th; 6 rooms.
$1500—7, Figueroa, W., 42nd; 7 rooms.
$1000—7, W. 45th, near Vermont; 6 rooms.
$1000—7, W. 51st, Vermont Sq.; 7 rooms.
$1200—7, N. Wilshire, Western; 7 rooms.
$2500—7, W. 20th, Dunker; 7 rooms; new.
$2500—7, W. 41st, southwest; large house.
$2300—7, W. 37th, Normandie; new house.
$2000—6, N. Wilshire, Lexington; residence.
$4000—7, Figueroa, W. 1st; large house.
$2000—7, W. 22nd, Hoover; 5 flats.
$4000—7, Bonnie Brae, northwest; 12 rooms.
$10,000—7, $22,000, corner, W. 6th; inside.
$11,000—7, corner, S. Flower; inside, imp.
$18,000—7, near Berkley Square. Mansion.
$15,000—7, S. Main; near 37th; buildings.
$14,000—7, mansion, near Andrews Blvd.

WANTED—TO BORROW $4000 FOR THREE years on modern 5-room residence, security A-1. See MR. LANGLEY, 304 Story Bldg. A3665, Main 3926.

WANTED—TO BORROW $4000 ON 160 ACRES good alfalfa land, Fresno county. Address C, box 145, TIMES OFFICE.

WANTED — $16,000 LOAN WANTED ON 20 acres Southwest, suburban, worth $1200 per acre, on good street near Washington boulevard. Address B, box 835, TIMES BRANCH OFFICE.

WANTED—MONEY TO COVER LOANS, 7 and 8 per cent., city and country, first mortgage. GEO. W. FISHER, Attorney, Stimson Bldg., Third and Spring.

WANTED—SOME ONE TO MAKE A LOAN on 20 acres near Santa Monica, 3 years, 8 or 10 per cent. Phone A or Main 6140. H. S. FREDERICK.

WANTED—$15000, FIRST MORTGAGE, 6-room house, W. 22nd st., near Grand ave. BROADWAY REALTY COMPANY, O. T. Johnson Bldg.

WANTED—$2000 BY PRIVATE PARTY ON new bungalow in Wilshire district. No commission. No agents. Address C, box 585, TIMES BRANCH OFFICE.

WANTED—$900 FOR 3 MONTHS. WILL give $25 bonus, 5 per cent. month; real estate security. Address C, box 1, TIMES OFFICE.

WANTED—A LOAN OF $12,000 TO BUILD 10 modern bungalows. Address D, box 32, TIMES OFFICE.

WANTED—$2000 FOR ONE YEAR AT 7 PER cent.; good lot as security. Address C, box 979, TIMES BRANCH OFFICE.

WANTED — $1400, STRAIGHT MORTGAGE, building loan, 7 per cent. Fine location. TELEPHONE 74686.

WANTED—$2000, GOOD IMPROVED SECURITY. 1722 Pasadena st. Realty. M. W. HUNTER & CO., 225 Douglas Bldg.

WANTED—$12000, PRIVATE PARTY, BUNgalow, worth $12500. Owner, address C, box 941, TIMES OFFICE.

WANTED—$2000 FIRST MORTGAGE ON Moneta ave. business lot, 46x170. BROADWAY REALTY CO., 518 O. T. Johnson Bldg.

WANTED — $4000, 7 PER CENT. RESIdence in Wilshire district. Owner. Address D, box 43, TIMES OFFICE.

WANTED — $2500 AT 7 PER CENT. ON Wilshire home; value $5000. Address B, box 4178, 438 LAUGHLIN BLDG.

WANTED—MONEY, $1200 ON FINE PASadena property for any length of time desired; furniture, pianos, live stock, or loans in your possession; no questions asked of your friends; money same day. Main 6046. PARK LOAN CO., 210 Broadway Central Bldg., 424 S. Broadway.

LIBERAL MEN AND WOMEN, ACCOMmodated without delay or publicity. SOUTHERN CREDIT CO., 611 O. T. Johnson Bldg.

LOANS TO SALARIED PEOPLE, without security. F. A. NEWTON, 325 O. T.

### WANTED—
Real Estate and Collaterals.

WANTED—MONEY ON FIRST MORTGAGES, SOUND, SAFE INVESTMENTS.
2 years, 8 per cent., on two lots, 40x150 each, improved, with California bungalow, on Lake Park Drive, one block north of Echo Park ave. and one line; valued at $12,000.
2 years, 8 per cent., on lot 40x121 on 37th st., near Central ave., improved with 5-room modern bungalow; value $3500.
3 years, 8 per cent., on lot 40x130, to run 5 years, 8 per cent., on 4-room modern house; total value $4000.
2 years, 8 per cent., on lot 45x126, Arbor ave., near 23rd st., improved with 5-room modern bungalow; value $3500.
3 years, 8 per cent., on lot 40x140, Banbury drive, Echo Park ave., with 5-room modern bungalow; value $3100.
2 years, 8 per cent., on lot 40x120, on 41st st., between Main and Moneta ave., with 5-room modern bungalows, hardwood floors and all improvements; value $4000.
2 years, 8 per cent., on lot 40x132, on Arbor ave., near Sabina st., with 5-room modern bungalow; value $3500.
3 years, 8 per cent., on lot 40x130 to alley, on E. 1st st., between Griffith and Central ave.; value $1650; improved with 4-room house; total value $2500.
3 years, 8 per cent., on lot 50x125, on Moneta avenue near Pacific avenue, improved with modern 5-room bungalow; value $3500.
3 years, 8 per cent., on lot 40x130, on 41st st., between Normandie and Raymond ave., improved with 4-room modern bungalow; value $3000.
2 years, 8 per cent., on lot 40x120 on W. 41st st., between Main and Moneta ave., 4-room modern bungalow; value $3000.
Conservative, Honesty and Practicability.
STEVENS & MATTHEWS,
Building Mortgage Bankers,
Spring Bldg., corner Third and Spring.

YOU are in need of a little ready cash for a short time, you don't want to pay interest, you want to and getting over that. You will find our rates the lowest in the city and our methods the most liberal. HOUSEHOLD FURNITURE, WAGONS AND LIVESTOCK. The only object is to get your business. There is no publicity in our methods. Our friends of relatives will not know you have borrowed from us unless you tell them yourself. Our loans are conducted entirely without any publicity. If you need any money and want it quick, if you are unable to call, write us a letter, or phone and we will be glad to talk the matter over with you.

CENTRAL LOAN COMPANY,
SECURITY BLDG., FIFTH FLOOR,
S. E. COR. FIFTH AND SPRING STS.
PHONE: MAIN 6850. PHONE: F6837

LOANS—REGARDLESS OF WHAT OTHERS say, our rates are the lowest; $10 to $1000; 1 to 12 months; pay weekly or monthly. Have the amount for any length of time on household furniture, pianos, live stock, or loans in your possession; no questions asked of your friends; money same day. Main 6046. PARK LOAN CO., 210 Broadway Central Bldg., 424 S. Broadway.

LOANS MADE WITHOUT DELAY OR PUBLICITY. SOUTHERN CREDIT CO., 611 O. T. Johnson Bldg.

LOANS TO SALARIED PEOPLE, without security. F. A. NEWTON, 325 O. T.

### MONEY TO LOAN—
Salary and Chattels.

DIAMONDS ARE SAFE LEFT WITH US. KUBEL LOAN CO. Established 1898. Lowest rates. OUR REFERENCE IS OUR BUSINESS. ANY CITY BANK OR JEWELRY FIRM. DIAMONDS, FURNITURE, NO WITNESS. DIAMONDS APPRAISED. NO WITNESS. DIAMONDS, jewelry kept. Citizens' Loan Co., Bank deposit vault. F2326, Broadway 6. 114-115 BTIMSON BLDG., 3RD AND SPRING.

AT CHEAPEST RATES—
D. D. DRAKE.
LOANS $5 TO $500 ON
CHATTELS, or to SALARIED people on their security, at best and most private rates.
702 S. SPRING ST., ROOM 302.

SALARY LOANS—SALARY LOANS—
New system.
Loans made for 1, 2, 3 or 4 months.
Your friends or employers never know.
BROADWAY LOAN CO.,
311 Title Insurance Bldg., 6th & Spring.
Office open 9 a.m. to 4 p.m.
Saturday evenings until 8 p.m.

F. O. WOOD MAKES LIBERAL LOANS on pianos, furniture, live stock, diamonds, etc. Terms to suit all. Lowest rates. Private, A square deal. Call or write.
WOOD, 422 S. SPRING ST.

MONEY LOANED SALARIED PEOPLE. And others, upon their own names, at rates easy payments; confidential. Room 510, TOLMAN, 460 Mason Bldg.

MONEY TO DEMONSTRATE safe and profitable stock on the market. Will give big rate per cent. Call or address 320 Fourth.

MONEY LOANED SALARIED people without security; notes. Loans on diamonds, etc. 413 HENNE BLDG., Main 6

QUICK LOANS ON DIAMONDS, WATCHES, LAUGHLIN CO., 710 Grant Bldg., 6th and Broadway. A3822.

MONEY LOANED SALARIED people without security; notes. Loans on diamonds and mortgages bought. TRADEWELL CO., 324 Byrnes Bldg. Phone Broadway 6

3 PER CENT. A MONTH. MONEY in diamonds at 1 per cent. 3 per cent. a month. 421 O. T. Johnson Bldg. F7

### FOR SALE—
Miscellaneous.

FOR SALE—SECOND-HAND.
Why buy new?
See us, save half on windmills, tanks, pumps, engines, piping, cylinders, wagons, buggies, harness, grading tools, ranch machinery, such as gloves, harrows, cultivators, mowers, binders, header, baler, rakes, sundries too numerous to mention, yard open Sunday; North Broadway to Alpine, two blocks west. 816 Yale. DEMMITT CO., 139 N. Main.

FOR SALE—MORTGAGES.
Guaranteed 3 years, 7 per cent., mortgages $1200 to $5000; 40 per cent. valuation; security absolutely new homes.
J. H. HILL,
CALIFORNIA REAL ESTATE & BLDG. CO., Entire 5th Floor Realty Board Bldg., 631 S. Spring st.
Main 6681.

FOR SALE—ORIENTAL RUGS, KILIMS for couch covers, decorative silk rugs, genuine Angoras, very rare old antique Anatolies, a private collection, gathered in my trip to Turkey. Will sell at any reasonable price. Call day or evenings. 645 E. ADAMS.

FOR SALE — MOTION PICTURE MAchine, motiograph, used only few weeks, in perfect condition. Can be seen in operation any day. Or will exchange for piano or lot. BISHOP, A4276; Main 771. 702 Ferguson Bldg.

FOR SALE—THERE IS NO EXCUSE FOR bad cooking. Get The Times New Cook Book. Now on sale. Price $5c, postage 5c extra.

FOR SALE—ON TIME PAYMENTS. LACE curtains, portieres, couch covers, rugs, carpets and mattings and furniture, stoves and household goods. OVERELL'S, 700-702 S. Main st. THE BIG STORE.

FOR SALE—1000 BIZ CARDS, $5c; NOTHEADS, billheads, evs., $1. Lo-price, hi-class printing. BENTON & CO., 608 Lankershim Bldg., 136 W. Third.

FOR SALE—FOR SECOND-HAND WAGons, buggies, harness, ranch machinery, see us. Might save money. DEMMITT WINDMILL CO., 139 N. Main.

FOR SALE—$15; GOOD DROPHEAD SEWing machine, Singer, $7; White. Many big bargains. Rented $1.50 month. ARCADE CO., 514 W. Sixth.

FOR SALE—LADIES' NAVY BLUE COAT, mink collar and lined with mink. Address C, box 592, TIMES BRANCH OFFICE.

FOR SALE—DUNTLEY VACUUM CLEANer, No. 2, with all attachments, nearly new. 1741 HOBART BLVD. Hobart 3183.

FOR SALE — THOSE CONTEMPLATING planting oranges or lemon trees this fall will do well to call HOLLYWOOD 3782.

FOR SALE—JUNK ALUMINUM, BRASS, copper, iron and lead for sale. For price apply room 121, 120 E. FOURTH ST.

FOR SALE—JUNK MARBLE SLABS, AT a song. Room 121, 120 E. FOURTH ST., Los Angeles.

FOR SALE—SECOND-HAND FIREPROOF safe, cheap. ANDERSON, 324 S. Los Angeles st.

FOR SALE—SOLD LOCKET WITH 16 DIAmonds. 1 inch in diameter and heart-shaped. Address box 150, TIMES OFFICE.

FOR SALE—TENTS AT COST AT SCOTT'S PLACE, 125 S. LOS ANGELES ST.

### FOR SALE—
Furniture.

FOR SALE—COMPLETE LOT OF FURNIture at great reductions. Actually the best values on the market. Big savings possible in buying now. Make out your list and come in.
Tic Jardiniere ..... $0c
Nice linoleum, best cork body ..... 60c
Fine linoleum, best cotton filling ..... 50c
2 child's sulky ..... $1.50
$2.50 magazine rack ..... $1.75
2 smoking stand ..... $1.50
24 drop curtains ..... $4.75
24 rope portiere ..... $4.75
$4.50 matting covered box ..... $3.50
2 bookcase ..... $4.75
Fine mahogany davenport ..... $4.75
Full couch, green cut velour ..... $8.50
$12 wardrobe, double doors ..... $8.50
$12.50 cast couch, stove ..... $8.50
$35 parlor suite of 3 pieces ..... $17.50
OVERELL'S, 700-702 S. Main st.

FOR SALE — ONE 56-INCH ROLL TOP desk and chair. One vertical letter size bill file. 15 files. One legal document file, 15 drawers. 37 UNION OIL BLDG.

FOR SALE—FURNITURE OF A FINE, 8-room flat, adapted for renting purpose, outside rooms, light and clean. Close to 12th and Grand; party must go East. TELEPHONE A6296.

FOR SALE—PRINCESS DRESSER, CHIFfonier, folding bed, ice rockers, chairs and rugs; fumed pedestal extension table, small cook stove, sanitary couch and mattress. 1360 S. FIGUEROA.

FOR SALE — FINE HIGH OVEN GAS range, almost new, large fumed oak leather cushioned rocker, new; kitchen table and sanitary couch. PHONE 26137.

FOR SALE—FURNISHINGS AND FUMED oak furniture of 6-room house. Almost new. Leaving city, must sell at once. Flat for rent if wanted. Call 4331½ S. GRAND AVE.

FOR SALE — FURNITURE OF 8-ROOM flat; only been used one year. Three rooms are rented. 702 E. WASHINGTON.

FOR SALE — FURNITURE OF 5-ROOM house, close in, on Bixel st.; rent $25; lease. PHONE F1899.

FOR SALE—HOOSIER KITCHEN CABINET. A bargain. As good as new. Apply 742 ARONDELET ST.

FOR SALE—FURNITURE OF 1 ROOM COTtage, $50, rent of cottage $22.50. Also 2 cows, barn; walking distance. 742 SAN JULIAN.

FOR SALE—FURNITURE, IN AI CONDItion, at 1240 GEORGIA ST. Call between 10 a.m. and 2 p.m.

## THINGS ON WHEELS—
All Sorts.

### Automobiles.

FOR SALE—MY $4200 SIX-CYLINDER car for $1650. You can see by this ad. I need money. This car is in perfect shape, fully equipped with glass front and top. This is no doubt the best buy in the city for the money. Will demonstrate. Can be seen at 1124 S. MAIN.

FOR SALE—OR EXCHANGE. CLASSY, speedy electric roadster; fine car for gentleman or lady; holds three comfortably. Everything in good order. Will take clear lot or property. OWNER, 120 American Bank Bldg. A3661.

LOCOMOBILE, 1913—
Six-cylinder, 5-passenger, fully equipped, will guarantee to be in first-class condition. Cost $3000. Will sell at less than 50 per cent. discount, or trade for lot, box 852, TIMES BRANCH OFFICE.

FOR SALE—OPEN ELECTRIC RUNABOUT, 42-cell, Exide battery, in first-class condition; car looks like new; will consider diamonds or small gasoline runabout as part payment. Address B, box 536, TIMES BRANCH OFFICE.

WE HAVE SEVERAL GOOD BARGAINS IN second-hand 2, 4, 5 and 7-passenger cars, overhauled and guaranteed to be A1 condition. Will give terms to responsible parties. It will pay you to investigate.
Mitchell Agents. GREER-ROBBINS CO.,
Bwy. 6400, A1387. 12th and Flower sts.

I CONTEND THESE ARE THE BEST BUYS of motor cars in town, both cars are in best of condition, and equipped, Buick 40 touring car, $650; Garford roadster, with extra equipment, $1250, terms to responsible party. W. Ninth car. 918 CARONDELET.

WIN THE SPLENDID AUTOMOBILE OFfered as the first prize in The Times Booklovers' Contest. It does not cost anything to engage in this pleasurable pastime, and enrollment is not necessary. Read the rules on another page of this issue.

WANTED—GOOD 4-CYLINDER, 4 OR 5 passenger car in exchange for excellent clear lot in Highland Park section of city, value $500. FRED E. EDMISON, 5119 Vermont. Vermont 619.

WIN THE SPLENDID AUTOMOBILE OFfered as the first prize in The Times Booklovers' Contest. It does not cost anything to engage in this pleasurable pastime, and enrollment is not necessary. Read the rules on another page of this issue.

WIN THE SPLENDID AUTOMOBILE OFfered as the first prize in The Times Booklovers' Contest. It does not cost anything to engage in this pleasurable pastime, and enrollment is not necessary. Read the rules on another page of this issue.

WIN THE SPLENDID AUTOMOBILE OFfered as the first prize in The Times Booklovers' Contest. It does not cost anything to engage in this pleasurable pastime, and enrollment is not necessary. Read the rules on another page of this issue.

$250 BUYS A FINE LITTLE 5-PASSENGER automobile in first-class running order. This is not junk; come and see for yourself. Will demonstrate anywhere; paint and tires good. At CITY AUTO SALES CO., 1122-1124 South Main st.

PACKARD "8"—
1912, 4-cylinder Packard, fully equipped and in first-class shape, cost $5000. Am going East this week and need cash. Make me an offer as I mean business. Address B, box 629, TIMES BRANCH OFFICE.

MAXWELL RUNABOUT, NEWLY PAINTed and overhauled. This is a fine little car for only $150.
444 WALL STREET.

1911 COLE ROADSTER, FOREDOOR; TOP, speedometer, glass front; new lamps; fully equipped. Will sacrifice. 444 WALL ST.

FOR SALE—AT A BARGAIN, FIVE-PASsenger and delivery Reo car combined. J. R. ARMANTAGE, 1219 Central ave. Home Phone 27440 and A4013; Sunset Phone Bdwy. 3606 and Main 8106.

## THINGS ON WHEELS—
All Sorts.

### Automobiles.

STUDEBAKER CORPORATION OF AMERICA.

Our sales continue without interruption.

Somehow a square deal appeals to the average buyer. We haven't all the cars in the world, nor necessarily the best; but what we have, we will sell you at a price consistent with their value, and under conditions that make dealing with us, a pleasure.

Our list is revised weekly. It follows:
1912 E.M.F. Touring ..... $900
1911 Pope-hartford, demi ..... $1700
1911 E.M.F., demi-tonneau ..... $700
1910 E.M.F. touring ..... $550
1913 Reo touring ..... $650
1910 Buick touring ..... $600
1910 Halliday touring ..... $600
1910 Parry, demi-tonneau ..... $600
1910 Autocar touring ..... $475
1910 Stoddard "6" roadster ..... $600
1909 Richmond roadster ..... $500
Northern touring ..... $300
Cadillac ..... $75
AND MANY OTHERS. TERMS IF DESIRED. DISCOUNTS FOR CASH.
REMEMBER, IT'S NOT WHAT YOU PAY, BUT WHAT YOU GET FOR YOUR MONEY.

STUDEBAKER CORPORATION,
SECOND-HAND DEPT.,
W. S. ROADES,
SALES MANAGER.
124-126 E. NINTH.
PHONES SUNSET MAIN 1913.

CADILLAC CADILLAC

THE MAN
WHO DESIRES TO
PURCHASE A THOROUGHLY
DEPENDABLE AND RELIABLE
CAR AT A MODERATE PRICE
SHOULD INVESTIGATE OUR
RESULT CADILLACS
THEY ARE COMPLETELY
OVERHAULED AND
CARRY OUR GUARANTEE;
THE BEST GUARANTEE
EVER PLACED ON A CAR

DON LEE—CADILLAC MOTOR CARS.
TWELFTH AND MAIN STS.
MAIN 8782. HOME 8082.
CADILLAC. CADILLAC.

REAL SACRIFICE—
MY NEW CAR HAS ARRIVED AND MY OLD ONE IS FOR SALE. AMERICAN ROADSTER. COST $4250. IN PERFECT CONDITION AND ABSOLUTELY GUARANTEED FOR SIX MONTHS. READY TO DO BUSINESS. REALIZE I

# Los Angeles County News.

NEWS FROM TIMES CORRESPONDENTS.

Pasadena.

## LAGGARD BID IS REJECTED.

*Pasadena Bank Fails to Secure Municipal Bonds.*

*New Sewer System Plan Proposed for City.*

*Man With Lump of Gold Evades a Policeman.*

PASADENA, Oct. 8.—Because the Union National Bank did not start soon enough last Tuesday morning to prepare its bid for the $1,000,000 worth of the municipal water bonds, and was two hours late in placing the document before the City Council, the sale of this many of the bonds cannot be made as planned. The Council has already taken the first step to re-advertise, and it is believed by the Mayor and the members that the bank will again make its bid.

The report of the Los Angeles law firm of O'Melveny, Stevens and Millikin, which has been awaited for nearly a week, was made at 5 o'clock yesterday afternoon. While these attorneys, to whose favorable opinion the proposed sale of the bonds was made subject, found nothing to hinder the State of California taking $250,000 worth, as planned, they hold that the tardiness of the Union National Bank in making its bid would invalidate the sale. The report is brief and in it they merely state that they came to this decision because the bid was not made on time, and for other reasons which City Attorney Carr and they went into.

Immediately on receipt of this report the Council passed, on first reading, a resolution calling for a re-advertisement of the $1,000,000 of the bond issue. The regular weekly session of the Council comes today, and the resolution will this morning be passed on second reading, and the advertisement for the bids will probably be printed this afternoon.

The attorneys whose opinion the Council requested hold that there is nothing wrong with the proposal to sell the other $250,000 of the bonds to the State, as its bid was regular in all respects, and the new advertisements will be one for bids for the $1,000,000 on the bonds only.

RECOMMENDS NEW SYSTEM.

Dr. Stanley P. Black, city health officer, who has just returned from Washington, D. C., where he attended the fifteenth annual International Congress of Hygiene and Demography, yesterday declared that he will recommend to the City Council that Pasadena install the kind of sewage purification system called the Imhoff system for the famous German health expert who perfected it.

The health officer is only awaiting some data that he desires to present to Mayor Thum.

"I believe," he said yesterday, "that this is the best system that has been devised for the purification of sewage and that we should adopt the system here in Pasadena."

POCKETFUL OF GOLD.

A man who is said to answer the description of a man seen loitering in the vicinity of the residence of Dr. J. W. Woodhouse, which was burglarized last week, yesterday walked into the store of Potter & Smith, a local jewelry firm, and offered to sell a pocketful of gold that had been melted and poured into a shapeless mass. One of the members of the firm remarked that it might be stolen gold and said that he had better call the police, whereupon the caller said there would be no need, that he would take it to the police himself, and left. The incident was reported to the police and to Constable Newell.

Among the things taken from the Woodhouse residence were two fine old watches, which were heirlooms, and upon which Mr. and Mrs. Woodhouse placed great value.

WILL VISIT CITY.

Between 500 and 1000 delegates to the sixty-third Grand Lodge session of the California Masons will be entertained in Pasadena tomorrow afternoon. The Board of Trade has asked for automobiles and the visitors will be met as they arrive at 2 o'clock in the afternoon and taken for a drive about the city and to the Busch Gardens, returning to the electric cars at 5 o'clock. Local Masons will receive the visitors and everything will be done to make their visit to the city an enjoyable one.

MANY ATTEND.

The first luncheon of the winter to be held by the Woman's Civic League of Pasadena, took place yesterday at the Hotel Maryland. Mrs. Elizabeth Boynton Herbert presided in the absence of Mrs. Robert Burdette, president of the organization, who is now abroad. Reynolds E. Blight, pastor of the Los Angeles Fellowship, made the principal address. He said in part:

"The immediate future belongs to women. Women in the present time are the educated class. The reason co-educational institutions are wishing to change is that the standard for girls is too high for the boys. Looking back we find that the best rulers have been queens—even bad queens were bad in a brilliant way."

REMARKABLE DISCOVERIES.

Dr. E. Hertzsprung, an eminent astronomer of Potsdam, German, who has been making observations from the Carnegie Observatory on Mt. Wilson, expects to leave on the 29th inst. for his home with hundreds of photographic plates which record the work he has accomplished here. He has made the smaller stars the object of his investigation. The work he has done while on Mt. Wilson has been the completion of work begun long ago in Germany.

CHANGE THEIR MINDS.

The City Commissioners, at yesterday's session determined to ask the City Council to build the projected rest bungalow for women in Library Park instead of Central Park. A formal request for improvement will be made of the City Council when it meets today. The plan is to construct a substantial building with a large room in which women may rest and read. The city will probably combine its efforts with those of the Shakespeare Club, which organization will supply a woman to conduct the place.

CITY BRIEFS.

The luncheon to be given at the Hotel Maryland next Thursday by the Board of Trade as the first of its winter banquets promises to be attended by a large number of prominent residents of the city.

City Commissioner Hertel has made a tentative schedule of band concert days for Central Park this winter, which will be submitted to the commissioners when they convene next Monday. It follows: January 5, 26; February 2, 16, 20, 23, 27, 30; March 2, 6, 9, 13, 16, 20, 23, 27, 30; April 3, 6, 10, 13, 20, 27; May 4, 11, 18.

Arnold Bertonneau, a former merchant of the city, and father of A. J. Bertonneau, secretary of the Board of Trade and the Pasadena Merchants' Association, died yesterday morning at his residence, No. 780 Garfield avenue, at the age of 73 years. He had been ill for about four months.

Bertonneau was a native of Louisiana. He leaves three other sons and three daughters. Funeral services will be held at 10 o'clock tomorrow (Wednesday) morning at St. Andrew's Church.

Although the place has not yet been determined on, it was announced last night that a meeting of the friends of Chief Trial Deputy District Attorney G. Ray Horton, who is a candidate for judge of the Superior Court, will be held in the city within a few days.

Seventeen young women have entered this year's training class at the Pasadena Hospital.

Pictures framed at Wadsworth's Hotel Vista del Arroyo, Pasadena

For Pasadena homes, Grabie & Austin.

Wanted—Carriers. Times Office, Pasadena.

Royal Laundry shoe repair department. Phones 69.

**Thomas Earley,**

Former Mayor of Pasadena, who is seriously ill at the Pasadena Hospital. Despite early reports of a rather alarming nature, the physicians last night declared his conditions to be much improved.

Physicians Hopeful.

## FORMER MAYOR EARLEY STRICKEN.

SURGEONS CONSIDER OPERATION IMPOSSIBLE NOW.

**Pasadena Pioneer and Good Roads Chairman in Serious Condition in Hospital—Recently Returned from Trip to Europe, Where He Was Ailing.**

Former Mayor Thomas Earley of Pasadena, chairman of the Los Angeles County Good Roads Commission, is in a serious condition at the Pasadena Hospital from a liver complaint. He was taken there yesterday by his family and preparations were made for an operation. The physicians who are attending him, however, after performing a preliminary operation, determined that the one they were about to make is impossible.

It was reported late last night that the patient's condition is serious, but improving. At the residence, No. 166 South Marengo avenue, yesterday evening, his son, George Earley, said that while his father's condition is serious, the family expects he will recover within a few days. Beyond this, the younger Early would make no statement. He would not permit the physicians who are attending the former Mayor to give out a statement.

Early is a pioneer resident of Pasadena, having settled here about twenty years ago. He was Mayor for two terms preceding the election of Mayor Thum. He has long been identified with the good roads movement in Southern California and is regarded as an authority upon the subject.

Mr. and Mrs. Earley and their son and two daughters returned September 3 from a two months' trip abroad. Members of the family say that Earley was unwell while away and that he consulted physicians in Vienna, but that he was told by them all he needed was rest and quiet.

"Hotel del Coronado" leads 'em all.

UNDELIVERED TELEGRAMS.

There are telegrams at the Western Union office for: Mrs. Ella Randolph, Mrs. Robert McCoy, Mrs. J. H. McGill, P. A. Tucker, Dr. Lloyd Rover, John Avon, G. Kondo, Mrs. Sally Wren, H. R. Hackney, L. D. Crosthwaite, Crowe Auto Company, James H. Parsons, John Monlo, McNeil Teachers' Agency, Mrs. E. W. Wingerd, Mrs. A. C. Raphael, Eugene Pool, I. N. Veight, Mrs. Fannie Chase and Clinton M. Smith.

At the Postal: James Moon, Dunlap Bros., Adeline Boyer, Mrs. H. D. Long, Miss Clifford, H. O. Diederrich, C. M. Knox, Carter, Western Auto Agency, Lawrence Adv. Agency and Mrs. Alice Daniels.

## Classified Liners.

MUSICAL INSTRUMENTS—
For Sale, Exchange or Wanted.

FOR SALE — HAVE THREE PIANOS taken on debt. Can use only one. Will sell others at very low prices and can arrange terms. One is an 88-note player-piano. Genuine mahogany case. Original price $800. Another is a $500 upright and the other is an 88-note player-piano. Circassian walnut case. Regular price $900. All accessories go with each. Full guarantee and clear bill of sale. These will be sold regardless of price. Call and see and make offer. 2841 ROMEO ST.

WANTED—SOME ONE WHO DESIRES TO buy a good piano for $95. Address B, box 526, TIMES BRANCH OFFICE.

FOR SALE—MY $350 CABINET GRAND PIANO, beautiful case, $175. $5 down, $5 month. Big discount for cash, or will rent for $2.50 month. 215 W. 9TH ST., near Broadway.

FOR SALE—MY BEAUTIFUL WEBER piano; not scratch on it; would accept payments. 230 WEST 47TH.

TO LET—NEW PLAYER PIANOS WITH large assortment of music. THE STARR PIANO COMPANY, 628-630-632 S. Hill st.

FOR SALE—CHEAP; OR RENT; MY FINE mahogany upright Regent piano. Call at 444 Ct. Nat. Bank Bldg. 24th. MILLER.

TO LET—$2.50. LYON HEALY UPRIGHT piano, sweet tone. 622 S. UNION. Phone Wilshire 461.

FOR SALE—AN ALMOST NEW PIANO, Lester cabinet Grand. 1425 LOGAN ST. Wilshire 2671.

FOR SALE — MY BEAUTIFUL UPRIGHT grand piano for $160, if taken at once. Would take good payments. 215 W. 7TH ST.

WANTED—PIANO. MUST BE CHEAP FOR cash. No dealers. Phone MAIN 1837.

FOR SALE—PIANO FOR $200 IF TAKEN by Tuesday. 638 W. SIXTH.

FOR SALE—PIANO FOR $200 IF TAKEN by Saturday. 630 WEST 6TH.

MUSICAL INSTRUCTION—

EDUCATIONAL CHORAL SOCIETY—
You and your musical friends are cordially invited to join the Educational Choral Society, which meets 7:30 Tuesday evening, in Music Hall, 232 S. Hill st.

The only qualifications necessary, are an ear for music and a fair voice.

This is an unusual opportunity for young singers to learn to sing at sight, phrase well and interpret and appreciate good music. You will enjoy the work, besides profiting thereby.

Secure your membership card at once, by calling at the Director's Studio, between 2nd and 3rd, on Broadway. JOS. N. WHYBARK, Director. Phone 10622.

VOICE CULTURE TO BEGINNERS AT REduced prices. Will help singers to church positions when qualified. JOSEPH N. WHYBARK. Phone 10622. Studio, 321 Blanchard Hall.

CALL MAIN 5480 OR F2585 FOR EXCELLENT piano teacher. Prices reasonable, at your home.

PUPIL OF BECKER'S WILL TAKE NUMber of piano pupils. 20c. 61672.

MODELS—
and Model Makers.

MODELS AND SPECIAL MACHINERY built to order. NATIONAL MACHINE WORKS, 614 N. Main.

MODELS, PERFECTING, NOVELTIES, mfg. etc. CAPITOL MACHINE & MODEL WORKS, 1302 S. Main.

NURSES—
With Experience.

WANTED — PRACTICAL NURSE WANTS to care for invalid or elderly person. Phone A6382.

WANTED—TRAINED GRADUATE NURSE will take a patient at her own home. Address C, box 170, TIMES OFFICE.

PRACTICAL NURSE, HOSPITAL EXPERIence. $15. MISS COPE, 1523 Cambrea st. Phone Wilshire 460.

PHYSICIANS—
With Office and Hours.

A COMPETENT WIDWIFE WITH HOSpital privileges at 1254 ADAIR ST. 28286.

SANITARIUMS—

GERMAN SANATORIUM—
Chronic patients, hopeless cases get excellent treatments as Swedish massage, all kinds of electrical and hydropathic treatments. Invalids find a good home. Home Phone 28167, South 4668. 726 E. ADAMS ST.

TAXICABS AND AUTO LIVERY—

FOR SALE — LARGE DELIVERY CAR, fine for groceries, in fine condition, $135 down and $75 in trade. 1145 S. LOS ANGELES. Open Sundays.

TYPEWRITERS—
of Various Makes.

RENT A TYPEWRITER FROM THE MANufacturers, which is covered by their own guarantee: Remington 9 or 10, Smith Premier No. 3 or 4, FIVE DOLLARS FOR THREE MONTHS.
Visible Remington, Smith Premier and Monarchs rented.
Rebuilt by the manufacturer. Remington, Smith Premier and Monarchs, fully guaranteed. Prices attractive. Typewriter supplies of every description. Paragon ribbons, guaranteed.
REMINGTON TYPEWRITER CO., 327 South Olive st.
Sunset Main 712. Home F2525.

TYPEWRITERS RENTED—
3 MONTHS FOR $5.00.
We guarantee to keep these rentals in good working order during the full rental period. Initial rental applies if you purchase.
We can save you 25 to 75 per cent. on all makes of Factory Rebuilt Typewriters, guaranteed for one year. Send for catalogue and special price list.
AMERICAN TYPEWRITING MACHINE CO., Inc., 718 South Spring Street.
—Phones— Main 8262. A3812.
Remember the address is 718.

WE SAVE YOU FROM 30 TO 75 PER CENT. on any make of typewriter. Typewriters rented, three months, $5. THE WHOLESALE TYPEWRITER CO., 219 West 5th st. Phone 24634. Send for latest catalogue.

WANTED — VISIBLE TYPEWRITER IN exchange for beautiful hand paintings. PHONE 52104.

THE GAME OF BLUFF.

ALBANY (N. Y.) Oct. 7.—Col. Roosevelt called on Gov. Wilson tonight, either to prove or retract his statement today at Pueblo, that the United States Steel Corporation "is behind the third party programme in regard to regulation of the trusts."

### *How She Acquired "Feminine Charm"*

A nicely-dressed woman sat beside me in the train. Everyone stared at her. I couldn't help doing the same. It was not her beauty of feature that held our eyes, nor her costume. But there was something about her face and expression—I risked it and asked: "Would you mind telling me how you keep your complexion so dazzlingly pure? Don't think me impertinent, but you seem over 30, yet haven't a line in your face, and your cheeks are quite peach-like. How do you do it?"

Laughing, she said: "That's easy; I remove my skin. Sounds shocking, doesn't it? But listen. Instead of cosmetics I use only pure mercolized wax, procurable at any druggist's. I apply this nightly, like cold cream, washing it off mornings. This gently absorbs the soiled, weather-beaten film-skin, without pain or discomfort, thus revealing the fresh, clear underskin. Every woman has a beautiful complexion underneath, you know. Then, to ward off wrinkles I use a face bath made by dissolving powdered saxolite (one ounce) in one-half pint witch hazel—a harmless astringent which 'tones' the skin wonderfully. Very simple, isn't it?" I thought so. I'm now trying her plan and like it immensely.—Millicent Brown in The Story Teller.—[Adv.


# "Alteration Sale" Lease Renewed

Five More Years—Building to Be Changed

## "Stock Must Be Sold"

1 full size Bed
1 full size Steel Spring
1 full size Felt Matt., roll edge
$14.25

Complete for Only $14.25

This Solid Oak Dresser, French plate mirror ..... $11.75

Solid Oak Chiftonier, without mirror ..... $ 8.75

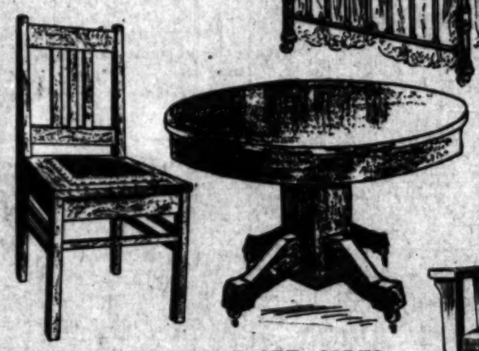

GOLDEN OAK DINING SET, $27.50
6 Box Seat Chairs, solid oak
1 42-in. 6-ft. Ex. Table, solid oak

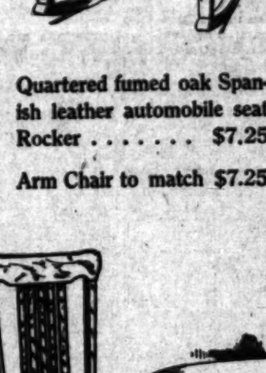

Quartered fumed oak Spanish leather automobile seat Rocker ..... $7.25

Arm Chair to match $7.25

Solid Fumed Oak Rocker ..... $5.00

A Beautiful Quartered Oak, Polished Rocker for only ..... $4.50

Mahogany finish, spring seat, genuine leather upholstered Rocker ..... $7.25

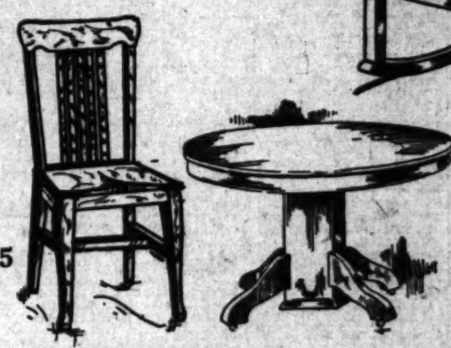

DINING SET $26.50
6 Fumed Oak Box Seat Chairs
1 Fumed Oak 42-in. 6-ft. Ex. Table

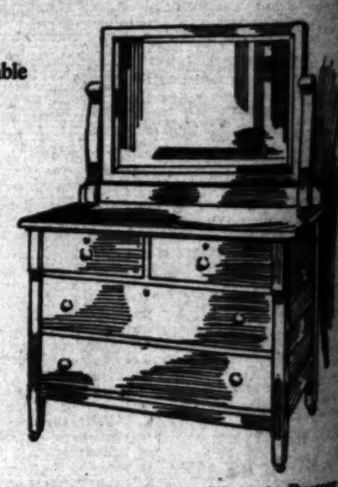

Mahogany Dresser ..... $21.75
Chiffonier to Match ..... $21.00
Bird's-eye Maple Dresser ... $22.50
Chiffonier to Match ..... $22.50

Quartered, Fumed Oak, Spanish Leather Seat Rocker ..... $6.25

Genuine Circassian Walnut Dresser, Square or Oval Mirror ..... $23.75
Chiffonier to Match ..... $23.75

# Mackie-Foley Co.
## 723-725 So. Hill St.

The Most Reliable and Best Known Home-Furnishing House in California




## From Below the

NEWS REPORTS FROM CORRES

Riverside.

## POKER GAME IS ILLEGAL SPORT.

*Riverside Youngsters Divulge Secrets by Charges.*

*Two Men Handy With Knife Are Sentenced.*

*Parisian Charges Constable With Taking His Cash.*

RIVERSIDE, Oct. 7.—It seems clear that a group of young bloods will be brought into the limelight within a few days as the result of a fight out between two men who were participants in an illegal game of poker, played for money. George H. Hall swore to a complaint charging William Munn with holding him up at the point of a revolver and relieving him of $70 in cash.

Munn was arrested on the charge of carrying concealed weapons and Alger informed the police that he would also swear out a warrant charging Munn with highway robbery. Munn was fined $20 today.

Yesterday noon the case took another turn, when both Alger and Munn were charged with warrants charging them with gambling. The officers infer that Alger was not robbed, as he says, but that the losing of the money must have been an incident of the game. At this morning's hearing Munn admitted that the two were engaged in a poker game in the Fredericks Block, but refused to divulge the names of any others that might have been in the party.

Chief of Police Coburn announced his intention of getting at the bottom of this affair and bringing to light every one who had a part in the game.

TWO SENTENCES PASSED.

Ignacio Flores, a Mexican, was sentenced to one year in San Quentin by Judge Densmore this morning for the crime of assault with intent to murder. While drunk, Flores cut up another Mexican. The prisoner has a wife and four children, who will in all probability, become public charges.

F. Plants, also charged with assault with a deadly weapon, which charge was reduced from one of attempt to murder, was given the minimum sentence, a fine of $150. Plants' only trouble as the result of his attempt to protect his watermelon patch, believing, wrongly, so it seems from the evidence, that some boys were trespassing on his land. Plants claims to have used bird shot, but there was one wound which indicated that he had been inflicted with a bullet.

MONEY GOING TO MEXICO.

The pay day at the big plant of the Riverside Portland Cement Company at Crestmore, the money order department of the postoffice has been busy attending to the demands of letters on the part of the Mexican employees of the works. This unusual activity is said to be due to the fact that the Mexicans are sending money into their native country in large quantities for the purpose of aiding the revolutionists. The pay-roll at the plant for the month of October was $37,000 and it is believed that no less than 60 per cent. of this amount is now on its way to Mexico.

RUSSIAN AFTER OFFICER.

Attorney A. Heber Winder is representing a Russian, Dmytry Hodco, who charges Constable Charles Larrabee of Corona with false arrest, and as a result of which he alleges he lost $300, which was in his rig at time of his imprisonment. He declares he urged the officers to let him take care of his money.

The Russian was arrested by the officers, assisted by W. H. Ellis, a rancher, on the suspicion that the fellow was a much-wanted horse thief. In addition, the next morning the officers decided to release the foreigner as a junk dealer, well known in Corona and San Bernardino. Finding that his money had been taken, he appealed to the Mayor of Corona and was advised to consult counsel.

ENTERTAINING COUNT.

Count Claes Bonde, a member of the Swedish royal family and secretary of the Swedish legation at Washington, is the guest of the Glenwood Mission Inn. He spent the day viewing the beauty spots of the valley in an automobile and declares himself quite won over by the city's charms.

EARLY RELIGIOUS LIFE.

Arthur Grimm, a writer for the Saturday Evening Post, assisted by Mrs. Grace C. Miller of Los Angeles, is collecting material for a story dealing with the early religious life of Southern California. They are guests of the Glenwood Mission Inn, and find much material there that is of service. Mr. Grimm is now ill in his room and has been unable to proceed with his work for the past two or three days.

Santa Barbara.

## RINCON ROAD IS ALMOST READY.

BOULEVARD WILL BE OPENED BY AUTO RUN.

Officials of Santa Barbara and Ventura Counties Make Inspection Trip—New Highway to Be Formally Opened in All Respects—Orchard-Pumping Tom Captured.

SANTA BARBARA, Oct. 7.—Announcement was made today by Congressman James Williamson, who is in charge of the work, that the Rincon boulevard will be open its entire length by the end of this month, and that the semi-annual run of the Automobile Club of Southern California will be made over it early in November.

Officials of both Ventura and

# Sale"

# ewed

## o Be Changed

# e Sold"

This Solid Oak Dresser, French plate mirror . . . . . $11.75

Solid Oak Chiffonier, without mirror . . . . . $ 8.75

Solid Fumed Oak Rocker . . . . . $5.00

A Beautiful Quartered Oak, Polished Rocker for only . . . . . $4.50

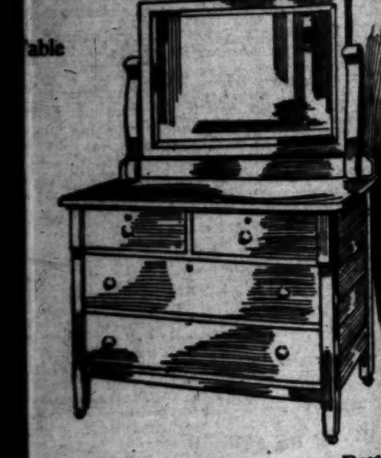

Genuine Circassian Walnut Dresser, Square or Oval Mirror . . . . . $23.75

Chiffonier to Match . . . . . $23.75

The Most Reliable and Best Known Home-Furnishing House in California



# From Below the Tehachepi Pass.

NEWS REPORTS FROM CORRESPONDENTS OF THE TIMES.

Riverside.

## POKER GAME IS ILLEGAL SPORT.

*Riverside Youngsters Divulge Secrets by Charges.*

*Two Men Handy With Knife Are Sentenced.*

*Citizen Charges Constable With Taking His Cash.*

RIVERSIDE, Oct. 7.—It seems that a group of young bloods ... brought into the limelight ... a few days as the result of a ... between two men who were ... in an illegal game of po... played for money. George H. ... swore to a complaint charging ... Munn with holding him up at ... point of a revolver and relieving ... of $70 in cash.

... was arrested on the charge of ... concealed weapons and Al... informed the police that he would ... out a warrant charging ... with highway robbery. Munn ... $30 today.

... the case took another turn, ... both Alger and Munn were ... with warrants charging them ... Alger was not robbed, as he ... that the losing of the money ... been an incident of the ... At this morning's hear... admitted that the two were ... in a poker game in the Fred... Rock, but refused to divulge ... of any others that might ... in the party.

... of Police Coburn announced ... of getting at the bottom ... affair and bringing to light ev... who had a part in the game.

TWO SENTENCES PASSED.

... Flores, a Mexican, was sen... to one year in San Quentin ... Densmore this morning for ... of assault with intent to ... While drunk, Flores cut up an... Berian. The prisoner has a ... four children, who will in all ... become public charges.

... Plants, also charged with as... with a deadly weapon, which ... was reduced from one of at... murder, was given the mini... sentence, a fine of $150. Plants ... trouble as the result of his ... to protect his watermelon ... wrongly, so it seems ... evidence, that some boys ... on his land. Plants ... to have used bird shot, but ... one wound which indicated ... been inflicted with a bul...

MONEY GOING TO MEXICO.

... pay day at the big plant of ... Portland Cement Com... Crestmore, the money order ... of the postoffice has been ... attending to the demands ... on the part of the Mexi... of the works. This ... activity is said to be due to ... that the Mexicans are send... into their native country ... quantities for the purpose of ... revolutionists. The pay... the plant for the month of ... was $37,000 and it is be... to be less than 60 per cent. ... amount is now on its way to ...

CHINAMAN AFTER OFFICER.

... A. Heber Winder is rep... a Russian, Dmytry Hedco, ... Constable Charles Larra... with false arrest, and as ... of which he alleges he lost ... was in his rig at time ... imprisonment. He declares ... urged the officers to let him ... of his money.

... was arrested by the ... assisted by W. H. Ellis, a ... on the suspicion that the fel... a much-wanted horse thief. ... that their clew was with... the next morning the ... refused to release the foreign... by a junk dealer, well known ... and San Bernardino. Find... his money had been taken, ... appealed to the Mayor of Co... was advised to consult ...

ENTERTAINING COUNT.

... Chas Bende, a member of ... royal family and secre... Swedish legation at Wash... the guest of the Glenwood ... He spent the day view... beauty spots of the valley ... automobile and declares ... won over by the city's ...

SPOKE RELIGIOUS LIFE.

... a writer for the Sat... Post, assisted by Mrs. ... Miner of Los Angeles, is ... material for a story deal... the early religious life of ... California. They are guests ... Mission Inn, and find ... material there that is of serv... Griffith is now ill in his ... has been unable to pro... his work for the past two ...

Santa Barbara.

## RICON ROAD IS ALMOST READY.

BOULEVARD WILL BE ... BY AUTO RUN.

... of Santa Barbara and ... Counties Make Inspection ... New Highway to Be ... in All Respects—Ori... Term Captured.

SANTA BARBARA, Oct. 7.—An... was made today by Con... Williamson, who is in ... work, that the Rincon ... will be open its entire ... end of this month, and ... next annual run of the ... of Southern Cali... over it early in ...

... of both Ventura and Santa Barbara counties have made an inspection of the work and they declare that the new highway will be satisfactory from every standpoint. The Supervisors plan to put men to work this week repairing the roads leading to the long bridges, and everything will be in first-class shape. While the new bridge over the Ventura River will not be completed when the Rincon road is done, the Ventura Supervisors have provided a temporary bridge for the use of autoists.

The project of building this sea-level road and the Ventura bridge is one of the most ambitious ever undertaken by any community for motorists. It will allow automobile owners of Los Angeles and other southern points to come to Santa Barbara on a thoroughly good and safe road, the dangerous Casitas pass being eliminated.

Practically all the leading real-estate men in Santa Barbara will attend the convention of the California Realty Board in Los Angeles this week. Those who have decided to go are members of the local realty board. They are as follows: C. P. Austin, president; George A. Black, secretary; H. G. Chase, Louis G. Dreyfus, Thomas W. Moore, O. P. Payne and P. H. Rice.

NEWS BRIEFS.

The funeral of Mrs. Dora Archer, who died Saturday at the Cottage Hospital after a short illness, was held this afternoon from the family residence, No. 623 West Mission street, a large crowd of friends attending. Mrs. Archer had been ailing somewhat for two years, but was taken dangerously ill only two days before her death. Mrs. Archer was 47 years old and a native of Michigan. She is survived by her husband, Orson M. Archer, and a son, Verne Archer.

The first case of an oriental "peeping Tom" in this city came to the notice of the police last night, when they arrested Yee Pung, a citizen of Chinatown. Complaints had been made concerning his overinquisitiveness around private homes at night and he was arrested just as he was starting on another nocturnal prowl. He was identified by several who had been annoyed by him. He was locked up in the City Jail.

That the Santa Barbara postoffice is making good money for Uncle Sam is shown by the quarterly report of Postmaster Hunt. The receipts for the quarter were $12,537.65, which is a gain of $400 over the same period of last year and $3520 above the running expenses of the office. The Santa Barbara postoffice receipts this year will total $55,000, according to the postmaster, $15,000 being profit for the government.

## MILLION FOR CHIEF.

**Successful Pacific Mutual Agents Tendered Banquet in Honor of President's Return From Europe.**

The men who made good with a "Million for Cochran" were brought into the spotlight last night at Christopher's Broadway cafe at a banquet tendered by the home office general agency of the Pacific Mutual Life Insurance Company to the field agents in honor of the home-coming of President George I. Cochran. President and Mrs. Cochran have just returned home after a six-months' tour of Europe.

The field men of the Southern California agency, which is the home agency, started out in August to write $1,000,000 of insurance in two months as an evidence of their loyalty to their absent chief. They did it and a little more, the exact figure being $1,051,700. This achievement not only served as a tribute to the president, but also makes it practically certain that the promise of $5,000,000 for the year by the Southern California agency, made last January, will be fulfilled. Considerably more than the pro rata amount has been written to date.

Last night's banquet was attended by 125 officers and agents of the company. The post-prandial exercises were opened by Vice-President Gail B. Johnson, who welcomed the company's chief executive on behalf of the company. An additional welcome was extended in the name of the field men by T. C. Rice-Wray, assistant manager of the general agency.

Superintendent Francis of the city schools represented more than 40,000 Los Angeles policy holders in a brief address of welcome and congratulation. Dr. W. W. Beckett, the company's chief medical director, amused the banqueters with a number of witty anecdotes. Danforth Baker, second vice-president, and other officers of the company contributed to words of congratulation and assurance of renewed loyalty to the interests of the company and its stockholders.

The musical features of the programme were contributed by Horatio Cogswell, Mrs. Cogswell, Olive Elder, Robert A. Brown and G. A. Lynch, the latter also giving impersonations and a humorous monologue. The "Pacific Mutual Prize Song," composed by J. H. Young of Oceanside, was sung for the first time at the close of the banquet.

## SHOWS LAND OFFICE GROWTH.

**Special Assistant Attorney-General Is Appointed for Southern California—Is Coming Soon.**

Because of the increasing importance of Land Office matters in Southern California and of the immense amount of land litigation which the United States government has to take care of, Atty.-Gen. Wickersham has appointed J. M. Sheridan, formerly chief of the field service of the General Land Office at Washington as a special assistant Attorney-General for Southern California. According to dispatches from Washington yesterday, Sheridan has resigned his position with the Land Office and will arrive here about the 15th inst. to assume his new duties.

All of the great mass of correspondence from the local field service, in charge of G. W. Helm, for the past two years has passed through Sheridan's hands. He has also made frequent trips of inspection to this city and has had ample opportunity to acquaint himself with the far-reaching land litigation in this part of the State and in Arizona. He will handle practically nothing but land litigation. Sheridan will have his offices either with United States District-Attorney McCormick or Helm.

## A POWERFUL FIRE FIGHTER.

**Latest Type of Motor-Propelled Engine Purchased by the City Arrives and Is Ready for Test.**

A Giant Gorham 150-horse-power motor-propelled turbine fire engine arrived yesterday at the local quarters of the Gorham Fire Apparatus Company on South Olive street. The machine is an exact duplicate of the three pumping engines ordered by the city a few months ago and on which delivery is to be made in the next thirty days.

The machine which came yesterday is for Pasadena, and the official test, at which all of the Los Angeles Councilmen will be present, will probably be made tomorrow. Chief Eley and Superintendent of Engines A. Price of this city will officiate in the capacity of experts and judges.

The apparatus is a Pacific Coast product, manufactured at Oakland, and designed by two native sons. The pump is of the centrifugal turbine type. At a recent test, held under the jurisdiction of the National Board of Underwriters, it was rated as an extra first-class engine, this being the highest rating given a steam fire engine.

The motor has a 7¾-inch bore and a 9-inch stroke, the engine running 700 revolutions per minute. In the road test the machine climbed an 18 per cent. grade in the high gear with a full load and a crew of men.

Redondo Beach.

## CRAB PAUCITY IS APPALLING.

REDONDO FISHERMEN REPORT LOBSTERS SCARCE.

**Bad Catches of Fishermen Reduce Stocks and Tend to Send Prices to an Uncomfortable Altitude—Closed Season Has Had No Appreciable Effect—News Briefs.**

REDONDO BEACH, Oct. 7.—Lovers of lobster who were rejoicing that the season for that delicacy is open now, have learned with dismay that there is a scarcity of the supply and the price is soaring higher as the supply grows smaller.

The catches of crawfish lobster brought in here now by the local fishermen are about one-third what they were when the season opened September 15, and the Redondo Fish Market, which handles the catches of these fishermen, can supply only the Redondo market.

From 15 cents a pound the retail price has gone to 20 cents, and will in all probability be 25 cents a pound before the close of the season, according to A. Seibert, manager of the Redondo Fish Market.

The wholesale price is twice that of the opening of the season, and it, too, will go higher.

Today the fishermen brought in from their traps, which are set in the kelp beds off the Fisherman's Point, south of here, 300 pounds of the lobster, a small amount compared to former years.

This scarcity is the more surprising from the fact that this is but the second open season for lobster after a closed period of three years.

Many of the lobsters caught are under the regulation size, which is nine and one-half inches, and so have to be thrown from the traps back into the water by the fishermen. As the Mexican market, where the lobster season is closed, is supplied from California waters at this time, the demand is much greater than the supply.

Negotiations are pending for the erection of a large roller coaster, similar to the "Race Through the Clouds" at Venice, at this place. J. A. Ellis of Venice, an amusement man of that place, is negotiating with the Pacific Electric officials for a lease on the land occupied by the old plunge and other buildings on the Midway and plans to erect an $80,000 roller coaster. Ellis and C. H. Burnett of the Pacific Electric company were here today going over the ground. The proposed improvement will extend from the Art Theater to the Hippodrome built this year by I. Loof.

A party of 250 members of the Chambers of Commerce of Fullerton, Anaheim and Placentia and their wives will be the guests of the Redondo Beach Chamber of Commerce Wednesday. The party will make the trip in automobiles and will be met on the outskirts of the town by members of the Chamber of Commerce from this city. A big fish dinner will be served in the grove on Pacific avenue, after which the city's guests from the interior will be entertained with amusements of the beach.

About seventy members of the Grand Lodge of Masons now in session in Los Angeles, including the Grand Masters and Inspectors of the organization, banqueted at Hepburn & Terry's this evening. The affair was informal, the party arriving at 6:30 o'clock and returning to Los Angeles directly after the dinner.

Autumn lovely at "Coronado."

## FACE TRAFFIC PROBLEM.

**South Pasadena Corner Has Become Such a Busy Spot That Metropolitan Rules Are Necessary.**

SOUTH PASADENA, Oct. 7.—Traffic at the corner of Mission street and Fair Oaks avenue has become so busy that petitions are being circulated among the business men of the city, asking that rules be made for its regulation. This corner is the most crowded section of the city, and there are no traffic regulations except those that govern other parts, which consist merely of limiting the speed of automobiles and other vehicles to fifteen miles an hour, and they are entirely inadequate for the situation at this intersection.

This corner is also the terminus of the Watts-South Pasadena line, and there are cars standing here most of the time, which make conditions more dangerous, and business men state that not a day passes without many narrow escapes from serious accidents.

The Trustees will be asked to make suitable rules, such as lowering the speed limit and regulating the direction of traffic. A large sign has recently been placed at Fair Oaks avenue and Monterey road, and as this has proved valuable in preventing congestion, a similar device will probably be employed at Mission street.

NEWS BRIEFS.

Thirty-two members were added to the Memorial Baptist Church last year, as reported to be in a flourishing, giving a membership of 235. Other branches of the church work were also reported to be in a flourishing condition. Officers elected at the meeting were: Trustees, Norman F. Marsh, Dr. E. L. B. Godfrey, W. A. Cochrane, T. S. Tompkins and W. E. Tussing; deacons, G. N. Calkins, M. O. Tuttle, G. S. Hambrick, Frank Stickles, S. C. Briggs, Leon S. Berry and L. S. Thiaker; treasurer, G. S. Hamrick; clerk, W. B. B. Taylor; financial secretary, Mrs. A. L. Wadsworth; Sunday-school superintendent, Norman F. Marsh; and Sunday-school advisory board, Norman F. Marsh, Mrs. W. A. Cochrane, Mrs. Arthur Willetts, Miss Tillie Larson and C. E. Kelly.

Roasted by a Woman.

## COOKS COLONEL A DARK BROWN.

*Woman Wielder of Pen Able on Rostrum.*

*Ties Wall-Street Can to the Coat Tails of T. R.*

*Every Plank in Platform Is Stolen, She Cries.*

Roosevelt probably never received a more clever grilling or a hotter one than that served at the Auditorium yesterday afternoon by Gertrude Atherton, California writer and political jouster. Her denunciation of the third-termer was pyrotechnic.

There had been little time to advertise the meeting and not more than 700 persons were present at 2:30 o'clock when Mrs. W. C. Tyler introduced Mrs. B. A. Davis, who presented Mrs. Atherton. She tilted at the colonel without preliminary fencing, and he retired to his corner a loser at the end of every round of applause. She accused him of having sold out to Morgan, and said this was the sole cause of the near-panic of 1907.

"He tried to make this a monarchy," she said, "with Morgan on the throne, and he came dangerously near succeeding. Roosevelt trotted down to New York from Washington more than once to hold midnight conferences with Morgan, for Mr. Morgan never goes to see anybody himself. Well, I would like to see him send for Wilson.

"Roosevelt is bellowing his head off about his being the only man to save the nation, but if he went back to the White House, what could he do? He would have a Democratic House and a Republican Senate, and between the two they would toss him about in a blanket for the fun of hearing him roar. He was the President of the United States for seven years, and where during all that time were his deep convictions about child labor, white slavery or the domination of the trusts? He has no programme of his own. He didn't invent any of the principles which he now pretends to advocate. He never even stole them until everything else was lost to him, and he imagined they could be made into some kind of platform that might float in the sea of political chaos in which he had been hurled.

"If he could have bought or bulldosed himself into the regular nomination at Chicago he would have been glad to have accepted the standpat platform as he found it; and never once would he have cheeped about his fine new principles, which he has taken from the Socialists, the Democrats, the newspapers and anybody who had anything original to offer. If he were elected on such a platform he could accomplish nothing without a complete revision of the Constitution of the United States, because most of the measures he pretends to stand for are questions of State's rights.

"This nation needs a true democracy, and it has never had it. Perhaps the world never has enjoyed a perfect example. The Democratic party will be able to give us the spirit of democracy. Nobody could give us the perfect article, of course, if you hear them tell it, but the Socialists and Roosevelt, and you never knew of two Socialists who wanted to do it in the same way.

"Those who oppose the election of Wilson make two arguments, and neither of them will hold water. They say the Democrats would precipitate a panic, and they declare Wilson's programme would include free trade. The Democrats never had anything to do with any panic the country ever had, for even the panic of '93 was provided for before Cleveland came into office, and there is no panic in sight now with a Democratic President a certainty one month hence. Everybody knows that living is higher in America than anywhere else in the world, and that this country has the highest tariff of any nation. It is reasonable to suppose that the tariff has something to do with this.

"A certain amount of revenue must be collected to run the government, and the Democrats would keep on making this collection. They want to do it, however, with more fairness to the people and less favor to the trusts than has been done in the past, and they have no programme.

"Personally, Wilson is a gentleman of the finest and best type America has produced. He will restore the United States to the respect of other nations. He could never become a buffoon nor be a man at whom the world could laugh. He is not to be criticised because he no longer cared to be boosted by the house of Harper when he found that J. Pierpont Morgan is the proprietor of that establishment."

Mrs. Atherton was followed by John S. McGroarty, who called attention to the fact that the banks were never so willing to lend money and financiers never so ready to make investments as now, although the election of Wilson seems so inevitable that professional gamblers, who never care who wins, will wager five to one on the Democratic candidate. It is possible, he said, that every State in the Union will go for Wilson, and California cannot afford to advertise itself as a crank State by supporting donor desires work full time or three or Roosevelt.


AENEMIC GIRLS AND WEAK WOMEN

get new life and vigor by taking *Scott's Emulsion* after every meal.

It revitalizes the watery blood and furnishes Nature with new nourishment to make *red, active, healthy blood and feeds the nerve centers.* *Scott's Emulsion* strengthens the bones and clothes them with healthy flesh.

*Scott's Emulsion* assimilates so quickly it conserves energy and compels health.

Scott & Bowne, Bloomfield, N. J. 12-74



## The Neal Treatment For Drink Habit

**Users of Alcoholic Liquors Need Medical Treatment—It Is the Only Way to Help Them.**

All promises, resolutions and punishments in the world cannot eliminate the accumulated alcohol and neutralize its functional effect upon the system. Alcohol is a poison and will poison anyone who uses it. It is cumulative and the result of the habitual use of alcoholic liquors is to create a craving and necessity for false stimulants which is so much stronger than the will power that the drinker cannot stop without assistance.

The Neal Treatment, which is administered in nearly all large cities in the United States, Canada and Australia, will relieve all appetite and necessity for liquor in three days, without the use of painful, dangerous hypodermic injections.

For full information call at the Los Angeles Neal Institute, 945 South Olive street, or write or phone G. U. Neal, Manager, for Dr. Neal's free book. Phones, Broadway 4602, F4072.—[Adv.



# PIANOS

## California Piano House

217 Mercantile Place

Pianos for Rent
Pianos Tuned

We have a number of good second-hand Pianos taken in exchange on Player Pianos; also a few new pianos with case slightly damaged in transit. All are real bargains.

Everett Piano, fine condition, $256

Apollo Player . . . . . $286

Estey Piano, superb condition . . . . . $252

Whittier, mahogany, fine condition . . . . . $148

Hoffman, case marred slightly . . . . . $198

Elsworth Player Piano, case slightly marred . . . . . $387

You can name your own terms on most any of these Pianos. Many new factory samples at equally low prices on easy terms.

## California Piano House

217 Mercantile Place.
Main 6232. A1767



Our Real Estate holdings are advancing enormously—are now worth over $1,400,000. What does that mean to you, the buyer of shares? Think it over. Send your order for shares NOW at 37½c, before you forget it, to Conservative Investment Company, 408 West Sixth St. Office Open Evenings. Phones: Home A2043—Main 2043. "Watch Conservative Shares Grow." Call or write TODAY for free booklet. —[Adv.


**British Censor's Long Reach.**

[London Chronicle:] The censorship has broken out in a new place—3000 miles underneath London. Sydney has an Adelphi Theater and its lessee has received an order from the Chief Secretary's department to eliminate a certain scene from a drama entitled "Brought to Ruin." In this scene a baby (a doll) is suffocated with a wet towel. Apparently some highly sympathetic spectators thought the baby was a live one and made representations to the Chief Secretary's department, which is the theatrical licensing authority in Australia. The lessee indignantly declares that the English censor raised no objection to the scene, and that the drama has been frequently played in London and the provinces. Furthermore, he does not see why he should be penalized for suffocating a doll when Oscar Asche at another theater in the same city is nightly strangling his own wife, an obviously flesh and blood Desdemona.


# Owens Valley Harvest Festival

Bishop, Cal.
Oct. 10, 11, 12.

$17.35

ROUND TRIP TO LAWS from Los Angeles.

Proportionately low fares from other points.

On sale
Oct. 9, 10, 11.

Return limit
Oct. 31, 1912.

SPECIAL TRAIN
Leave Los Angeles 8 p.m., October 10.

Arrive Laws (Bishop) 10 a.m., October 11.

Returning,
Leave Laws (Bishop) 7:30 p.m., October 13.

Arrive Los Angeles 9 a.m., October 14.

PULLMAN SLEEPERS AND DINER.

Regular train service daily.

Southern Pacific

Los Angeles Offices,
600 South Spring Street.
Station, Fifth and Central Ave.

CALIFORNIA APPLE DAY Oct. 10th. Eat California Apples.



# Piles, Fistula, Fissures and Hernia

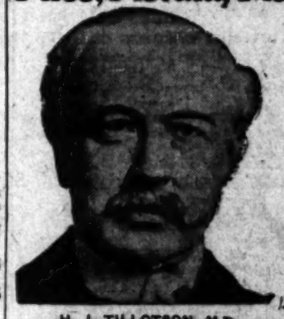

H. J. TILLOTSON, M.D.
[Established 31 Years.]

I publish my photograph personally conduct my office. I am the longest established, most successful and reliable, as medical credentials and press records prove. I possess skill and experience acquired in such a way that no other can share. Experience is the safe standard by which judgment should be valued.

NO MONEY REQUIRED TO COMMENCE TREATMENT. Many patients have no confidence in their doctor because he demands pay before a cure has been effected, and there are many who have been misinformed about their condition, or through unsuccessful treatment have become skeptical and think there is no cure for them. I want an opportunity to treat such cases. It makes no difference about the financial part, as I accept pay for my services as benefits are derived, when I am satisfied the patient is reliable. I will prove my ability to cure you before asking pay for my services.

Mos: Time Saving, Most Natural, Most Safe. No Detention from Occupation, Family or Home. A Radical and Permanent Cure.

I invite you to come to my office. I will explain my treatment for Hernia, Piles, Fistula, Varicose Veins, Pelvic, Nervous, Blood, Kidney, Bladder and Rectal Diseases.

**Piles, Fistula, Rectal Diseases.**

These diseases are very common; most frequently found in persons of middle or advanced age; are exceedingly annoying, often very painful, and sometimes very dangerous, and frequently unfit one for pleasure or occupation. My treatment and successes are the result of years of experience; my treatment is kindly applied. I cure Piles without cutting. If I do not cure your Piles, Fistula and other Rectal Diseases, my treatment does not cost you anything. Gentleness in treatment consists from treating many cases. I guarantee a cure of Piles, Fistula, Ulcers and all curable Rectal Diseases.

**Trusses Seldom Cure Rupture.**

Disregard for existing Hernias has cost many lives. The smallest hernias are the most dangerous, because of the increased liability to strangulation. I am aware that a great deal of fraud has been practiced in connection with the alleged cure of rupture. I say positively that I cure rupture, to stay cured. I cure with perfect safety, and entail no suffering, and do not detain you from occupation.

**Written Guarantee**

Dr. Tillotson's written guarantee means a cure or no pay for services. I guarantee to cure certain diseases or refund every dollar you have paid me. My services cost you nothing unless I cure your Varicose Veins, Hernia, Piles, Fissures, Fistula or any disease I guarantee to cure. My terms are reasonable and no more than you are willing and able to pay.

READ MY BOOK—It contains information every person should have regarding themselves. Sent Free to those who, in my opinion, will be benefited by it.

I OFFER A FREE CONSULTATION AND EXAMINATION.
ENGLISH, GERMAN, SWEDISH, NORWEGIAN, DANISH, SPANISH SPOKEN.

# H. J. TILLOTSON, M. D.

Office Hours—8 a.m. to 12 m.; 1 to 5 and 6 to 8 p.m. Sundays, 9 a.m. to 1 p.m. Entrance, 254 South Broadway, Cor. Third and Broadway, Los Angeles.



# $10 Watches

Montgomery Bros., Jewelers, 4th & Broadway.



# The Bootery

Smart Shoes for Women
482 BROADWAY



# Webb-Fisher Co.

829 South Spring Street.
CHESTERFIELD CLOTHES FOR MEN.



WEBB'S HAIR TONIC

Cures Dandruff—stimulates growth of hair—prevents falling. The best hair tonic ever produced. For sale by BOSWELL & NOYES, 300 South Broadway, Corner Third. 50c



# DR. HUMELBAUGH, Dentist

NEW ADDRESS, 533 1-2 SOUTH SPRING STREET
Office Hours, Daily 8 to 8; Sunday, 9 to 12.



# These Doctors Can Cure You

## A Thorough Free Medical Examination This Week

It's your opportunity to accept Drs. Shores' great special free offer FOR THIS WEEK ONLY of a thorough medical examination and expert advice free to demonstrate their skill as chronic disease specialists, and to further impress upon the minds of the afflicted the great importance of thoroughly understanding a treatment before paying out money for its benefit. Make no mistake.

All are invited. Drs. Shores will point out the SORE and WEAK spots, and will tell you FREE what the NATURE and CAUSE of your ailment REALLY IS, and IF and HOW you can be cured. This is a rare opportunity for the sick and afflicted to get expert opinion on their case free. Prices and terms within the easy reach of all who may desire treatment.

Dr. A. J. Shores

**STOMACH**

If you have distress and bloating after eating don't neglect treatment. Catarrh of the stomach is a most common ailment and can be cured, but remember, a cancer of the stomach is incurable. Do not neglect stomach and liver trouble. Consult doctors that know how to cure.

**Doctors Shores & Shores**

Rooms 223 to 235 Hamm Bldg., Corner Third and Spring Sts.

Entrance, 122 W. Third St., Los Angeles, Cal.

**ASTHMA**

No one but an Asthmatic can appreciate the terrible distress of this disease. Gasping, smothering, panting for breath—suffocating feeling, sitting up in bed all night, are but a few of the terrible torments of an Asthmatic sufferer. If you are an Asthma victim let not another day pass until you try our wonderful treatment—which gives almost immediate relief and lasting benefits.

HOURS: 9 to 5—Evenings, 7 to 8. Sundays, 10 to 12.

**CATARRH, DEAFNESS AND HAR NOISES.**

Why not try the treatment that cures? We have published many testimonials from well known and reliable people who have been cured of Catarrh, Asthma, Deafness and Ear Noises. If you suffer from any Chronic Ailments, why not come and see the Doctors who cure? Get busy and get well.

**KIDNEY**

Troubles. Pain in Back, Burning or Smarting when urinating. Fullness under the Eyes. Heed these warnings. Bring a sample of urine and have it tested free.

**RHEUMATISM.**

If you are hobbling about with rheumatic joints, or suffering torture from inflammatory rheumatism—come and let us explain our theory and treatment for this painful affliction. It is somewhat different from other treatments and cures when others fail. It will pay you to investigate.

Dr. G. W. Shores.

**MEDICAL ADVICE**

doesn't mean just sufficient technical knowledge to enable a man to pass a Medical Examination and hang out his shingle. It means ACTUAL PRACTICE AMONG THE SICK—for years and years — daily watching and learning from each case the secrets of nature and the cure for disease. Such knowledge is possessed by Drs. Shores in a wonderful degree.

We Treat All Chronic Diseases

Drs. Shores not only treat Catarrh but they treat Nervous Diseases, Epilepsy, Kidney and Liver Diseases, Bladder Troubles, Heart Diseases, Rectal Diseases, Female Complaints, Nervous Debility, Spinal Trouble, Skin and Blood Troubles, Asthma, Chronic Bronchial and Lung Troubles, Consumption, Sciatica, Rheumatism, Hay Fever, Neuralgia, Hysteria, Deafness, Ear Diseases, Goitre, La Grippe, etc., and all forms of Nervous and Chronic diseases that are curable. Special Department for Treating Women and Children. Call or write.

# THE CITY
AND ENVIRONS.

## TODAY AND TONIGHT.

THEATERS.

Belasco—"The Money Moon".....8:15 p.m.
Burbank—"Barbarans".....8:15 p.m.
Century—Vaudeville.....2:30, 7:30 and 9:15 p.m.
Clune's Grand—Pictures and specialties.....11:00 a.m. to 11:00 p.m.
Empress—Vaudeville.....2:30, 7:45 and 9:30 p.m.
Majestic—"The Heart Breakers".....8:15 p.m.
Mason—"Officer 666".....8:15 p.m.
Mozart—"Undine".....1 to 5, 7 to 11:00 p.m.
Pantages—Vaudeville.....2:30, 7:15, 9:00 p.m.
Tally's New Broadway.....Continuous

SPORTS.

Baseball—Venice and Los Angeles, at Washington Park.....2:05 p.m.

"THE LAND AND ITS FATNESS."

Permanent exhibit at the Chamber of Commerce building on Broadway.

BUREAU OF INFORMATION.

Times Office, No. 617 South Spring street.

## NEWS IN BRIEF.

**Hotel Clerks' Banquet.**

The Greeters' Club of Southern California will banquet at Levy's Cafe this evening, opening the winter season by reorganization of the club, which is made up of the hotel clerks of Los Angeles. Several entertainment features, among them a paper on the care and attention to be given guests across the counter of any hotel, will be a portion of the programme. A general invitation to members of the hotel fraternity is extended by the club.

**For Highway Fund.**

The following contributions for the Ocean-to-Ocean Highway fund were received yesterday: Baker Iron Works, $250; Occidental Hotel, $50; California Drug and Chemical Company, $100; Baltimore Hotel, $50; R. G. Dun Company, $25; W. B. Hoswell, $25; Union Iron Works, $200. The total for the day was $700 and the aggregate subscriptions to date are $19,835.

**To Discuss Civics.**

For the better understanding of public-welfare work and the advancement of co-operation, the Southern California Civic League is to hold a banquet at 6 o'clock this evening at Hamburger's Cafe, at which several scores of persons likely to be interested have been invited. The speeches will be brief, and it is expected that many interesting suggestions will be made.

**At Vinnago Rancho.**

Mrs. Fannie Briggs Carr, who has eliminated the name of King from her visiting card, is preparing to entertain about 200 friends next Sunday at 12 o'clock at her rancho, the "Vinnago," near Glendale. The entertainment is to be in the nature of a barbecue and a cucumber peeling, and a large number of guests have accepted the invitation.

**Off for Obispo.**

A large number of Los Angeles women will leave this morning for San Luis Obispo to attend the first annual convention of the California Women's Democratic League. Among those who will be on the programme from this city are Miss Mary E. Foy, Mrs. Ernest E. Wood, Mrs. Imogene W. Huey, Mrs. Drew Pruitt and Mrs. Elias Tupper Wilkes. Mrs. Atherton is to speak twice.

## BREVITIES.

Mrs. Merrill M. Grigg, director of Cumnock Hall, has returned and will be at the school daily from 10 until 2. School of Expression will open Thursday, October 10. 1500 South Figueroa street.—[Adv.

Henry J. Kramer will form an adult beginners' dancing class Monday evening, October 7, at 8 o'clock. References required.—[Adv.

Shoes for the whole family are ready and waiting here in the fall styles. Every sort of shoe for work or play, at all prices; a big stock and expert salesmen who will fit you properly. Harris & Frank, 437 S. Spring st.—[Adv.

Boys' suits and boys' overcoats, the finest stock in the city. All styles and all prices. Harris & Frank, 437 S. Spring st. —[Adv.

The Times Branch Office, No. 619 S. Spring st. Advertisements and subscriptions taken.—[Adv.

$1.50 best quality stock lenses, gold-filled frames. Exam. free. New England Optical Co., 800 S. Bdwy.—[Adv.

**Foreigners to Help.**

## SEASIDE RESORT TO RIVAL BEST.

**PLANS TO BE MODELED AFTER EUROPE'S LATEST.**

**Two Millions and a Half to Be Invested in Santa Monica by Syndicate Headed by Local Capitalist. Two Years Required to Complete Magnificent Plans.**

A seaside resort rivaling in beauty, elegance and fashion the famous watering places of Ostend, Trouville, Biarritz and other noted places where the devotees of fashion pass their summers, is planned for Santa Monica, according to an announcement made yesterday by Col. J. B. Lankershim, who has just returned from a trip to Europe in the interests of the scheme.

Col. Lankershim and John W. Mitchell are the leading sprits in the enterprise and they state that approximately $2,500,000 will be expended in carrying it out. They plan to improve about one-half mile of the shore along Santa Monica, transforming the beach into a beautiful residence spot where stately homes can be erected. They also plan the erection of a big modern hotel and while in Europe, Col. Lankershim spent considerable time in interesting the owners of famous hostleries on the other side in the plans.

The portion of the seashore which will be improved extends from in front of the Elk's Club, at Arizona avenue, to a point about 3000 feet north.

"We intend to first build a twenty-foot walk along the beach, placing it at the very edge of where the high tides reach now. Then we will build a wall to keep back the water. From this walk back from the beach will be sites for stately homes. The lots will front both toward the sea and toward Santa Monica.

"While I was in Europe I unfolded my plans to the proprietors of a number of large hotels and explained them. I received much encouragement and am sure that we will have no difficulty in securing the promise of capitalists to build a large hostelry by the side of the sea.

"One of the things that we will avoid will be the construction of any buildings that are not strictly fireproof. The recent fire at Ocean Park taught a great lesson in this respect."

It is estimated that it will be two years before the plans for the resort will be fully carried out.

## VITAL RECORD.

### MARRIAGE LICENSES.

The following marriage licenses were issued yesterday. Name and age given.

ANDRADE—MOSS. Arthur B. Andrade, 24; Grace B. Moss, 19.
ANTENACCI—BRUNI. Giuseppe Antenacci, 24; Concetta Bruni, 19.
BOUNILLE—MOUNTAS. Bena Bounille, 24; Cerve Mountas, 22.
CLAPPER—McCULLOUGH. Thomas J. Clapper, 42; Julia M. McCullough, 37.
COBB—COBB. Emery Cobb, 24; Harriet F. Cobb, 21.
CRITES—ADKINS. Donald B. Crites, 19; Mary E. Adkins, 19.
CULBERTSON—CHRISTENSON. Edward A. Culbertson, 21; Florence H. Christenson, 18.
HENRY—HAYWARD. Livingston Henry, 35; Jessica B. Hayward, 24.
HEYNEMANN—GEARHARDT. Bernhardt W. Heynemann, 25; Jessie M. Gearhardt, 18.
HINCKLE—LEWIS. Clarence W. Hinckle, 21; Ruth E. Lewis, 20.
IRVIN—HOLZMAN. William T. Irvin, 32; Adolphine Holzman, 19.
KING—McBRIDE. Walter S. King, 30; Susie G. McBride, 25.
LORENZ—DE YOUNG. John Lorenz, 21; Edna de Young.
MAHUREN—WILLIAMS. Leonard D. Mahuren, 29; Kate C. Williams, 29.
MARTIN—JAESCHKE. Edward W. Martin, 27; Martha C. A. Jaeschke, 25.
McGRALE—FURLONG. John McGrale, 30; Margaret M. Furlong, 29.
RAPP—McCLELLAND. William H. Rapp, 26; Sarah McClelland, 29.
SALLING—SAHLBERG. John Salling, 24; Florence Sahlberg, 22.
SIMES—GRIBLE. James Simes, 30; Huldah Grible, 26.
SIMPSON—HARRISON. Albert Simpson, 32; Grace Harrison, 28.
SMITH—BENNETT. Benjamin V. Smith, 32; Edna A. Bennett, 21.
SMITH—TAYLOR. John S. Smith, 45; Marie K. Taylor, 34.
VAN DEGRIFT—McMULLIN. W. Albert Van Degrift, 24; Helena G. McMullin, 20.
WHEELER—CHAPMAN. William E. Wheeler, 29; Della E. Chapman, 21.
ZAKOFF—AXCILEVITCH. Louis Zakoff, 35; Helen Axcilevitch, 22.

### BIRTHS.

Names, sex, place and date of birth.

CLARKE. Mr. and Mrs. George F. Daughter. 1215½ Los Angeles street. August 25.
IRONS. Mr. and Mrs. Shojiro. Boy. 462 Duncommon street. October 1.
JANSSEN. Mr. and Mrs. Carus. Daughter. 439 South Hill street. October 2.
LANG. Mr. and Mrs. Peter J. Boy. Good Samaritan Hospital. October 4.
NIETES. Mr. and Mrs. Fernando. Boy. 823 Lacey street. October 5.
SHUBART. Mr. and Mrs. Jacob. Daughter. Wilmington. October 4.
WHITE. Mr. and Mrs. William M. Daughter. County Hospital. October 7.
WILLINER. Mr. and Mrs. Robert. Daughter. 859 East Seventeenth street. October 4.

### DIVORCE SUITS FILED.

BARLOW. Kate B. against Hiram W.
DAVIS. Martha F. against Thomas E.
FICK. Bertha C. against Clarence E.
FLOYD. E. M. against J. B.
HAND. Lulu against George R.
JACKSON. Frieda against Reuben W.
KOHLER. Eleanor L. against Gustave J.
LAUB. Ampera M. against Henry J.
LENIER. Mary against Roby N.
LOGAN. S. A. against Nina K.
PETERMAN. Minnie M. against J. H.
WARD. Janie P. against Thomas M.

### DIVORCE DECREES GRANTED.

CAMPBELL. Mary J. from James R.
KEISER. Dora B. from Charles B.
ROOT. Ada E. from Claude E.
STONE. May E. from Alvin G.

### OFFICIAL DEATH LIST.

| Name and place of death— | Age. | Date. |
|---|---|---|
| ALDAY, Onorina. Los Angeles | 13 | 5 |
| CORNELIUS, Fred O. Los Angeles | 24 | 5 |
| FERNANDES, Fernando. Los Angeles | 22 | 5 |
| HESSONG, William H. Los Angeles | 31 | 5 |
| HOWARD, Agnes. Los Angeles | 19 | 4 |
| KLOUGMAN, Max. Los Angeles | 40 | 5 |
| McFALL, Matilda. Los Angeles | 79 | 5 |
| MORELAND, Charles D. Los Angeles | 52 | 4 |
| MUNRO, Mrs. Jessie. Los Angeles | 78 | 5 |
| NEWTON, Clarence. Los Angeles | 23 | 5 |
| NORTHAM, Robert J. Los Angeles | 74 | 4 |
| PERRY, Bernice M. Los Angeles | 22 | 4 |
| PHILLIPS, Charles B. Los Angeles | 54 | 5 |
| SEE, Wong. Los Angeles | 52 | 5 |
| WISE, Nathan H. Los Angeles | 30 | 5 |
| WORKMAN, Harris H. Los Angeles | 1 | 5 |

### DEATHS.

With Funeral Announcements.

ALLEN. At the Pasadena Hospital, October 7, Edith Elizabeth Allen, wife of R. Arthur Allen of Lamanda Park and El Centro. Funeral at San Gabriel Episcopal Church, Wednesday, October 9, at 10 a.m.

BECKER. October 6, 1912, Ben P. Becker, aged 54 years. Funeral private. Services at Breese Brothers, 325 Figueroa street.

BLUNCK. At German Hospital, October 7, Edward A. Blunck, aged 60 years. Remains at Boyle Heights Funeral Parlors, awaiting arrival of relatives from the North.

BOUTTIER. October 7, 1912, Louis Bouttier, Sr., a native of France, aged 76 years. Funeral from the residence, No. 1783 North Vermont avenue, Wednesday, October 9, at 2 p.m. Services at Church of Immaculate Heart of Mary at 2:30 p.m. Interment, Hollywood Cemetery. (New Orleans papers please copy.) Robert L. Garrett & Co., funeral directors.

DUNDASS. At Pacific Hospital, October 7, Dr. Edmund W. Dundass of No. 130 South Hollenbeck street, beloved husband of Mrs. Anno Bell Dundass, father of Robert C., Edmund G., Nelson Fish and Thomas Lyon Dundass, Mrs. W. A. Wheatley and Mrs. Robert Waggoner. Funeral Wednesday at 2 o'clock from Butch's funeral chapel, No. 840 South Figueroa street. Friends invited. (Ludington, Mich., papers please copy.)

FRISBELL. At No. 2825 Brooklyn avenue, October 7, Sarah Loyd Frisbell, aged 72 years. Funeral from Boyle Heights Funeral Parlors, No. 1328 East First street, Wednesday, October 9, at 2 p.m.

GUZMAN. In this city, October 6, Francesca Guzman. Funeral from Pierce Bros. & Co. today (Tuesday) at 4:30 a.m. Services at the Cathedral, Main and Second streets, at 9 o'clock.

HAINES. In this city, October 5, 1912, Albert Haines, aged 62 years. Funeral from parlors of Booth & Boyle Company, No. 1147 South Flower street, October 8, 1912, at 2 p.m.

HITCHENS. The funeral of Brother C. M. Hitchens of No. 2513 Sahana street, member of O.R.C., Division No. 476, will be held at the undertaking parlors of Peck & Chase Company, Twelfth and Figueroa streets, at 2 p.m., Tuesday, October 8. Will be buried in Inglewood Cemetery. Funeral will be held under the auspices of the Masonic order.

HORNE. At her home, No. 845 Manhattan place, Charlotte Horne, aged 59 years, beloved wife of George W. Horne, mother of Thomas J., Ira C., Isaac R., George W., Cora L. and Zoe V. Horne. Funeral notice later.

MATHESON. At No. 717 East Twenty-eighth street, October 6, 1912, Emma Matheson, aged 75 years. Funeral from her late residence, October 8, at 2 o'clock.

McCREA. At Angelus Hospital, October 6, John Whitmore McCrea, aged 32 years. Funeral at Overholtzer-Sons' chapel, Wednesday, October 9, at 11 a.m. Friends invited. Interment private. (Detroit and Buffalo papers please copy.)

MEEK. At No. 253 West Fifty-third street, October 7, 1912, Rev. James H. Meek, late of Stockton, Ill. Funeral at the chapel of Breese Brothers, Wednesday at 2 o'clock.

PICHER. In this city, October 7, Oliver H., beloved husband of Harriet W. Picher, father of Mrs. E. I. Sandusky of St. Louis and O. S. Picher of Joplin, Mo., and son of Mrs. O. S. Picher, aged 67 years. Funeral from residence of his mother, No. 686 South Marengo avenue, Pasadena, Tuesday, October 8, at 2 p.m. Interment private.

POND. Suddenly, October 6, at Firenze, Italy, Walter Merritt Pond of Evanston, Ill., beloved husband of Sarah A. Pond, father of Mrs. Oliver W. Holmes of Chicago and Walter Pond of Wichita, Kan. Funeral notice later.

REDDIE. In this city, October 5, John Reddie, aged 24 years. Funeral from Pierce Bros. & Co., Wednesday, October 10, at 10 a.m.

RICH. At San Jose, October 6, 1912, Mr. C. H. Rich, formerly of Los Angeles. Funeral at 3 p.m. today at parlors of Brown & Willett, No. 1047 South Figueroa.

SCHROEDER. October 5, 1912, Fremont Schroeder, beloved husband of Julia Schroeder, aged 53 years. Funeral at the chapel of Breese Brothers, 325 Figueroa street, Tuesday at 3 o'clock. Interment private.

TUFTS. At No. 1317 Elden avenue, October 6, 1912, Mathias R. Tufts, aged 66 years. Funeral at the chapel of Breese Brothers, Tuesday at 10 o'clock.

WARD. At No. 2814 Michigan avenue, October 7, William T. Ward, aged 46 years. Remains at Boyle Heights Funeral Parlors, No. 1328 East First street.

### FUNERAL NOTICE.

ATTENTION, PIONEERS!

F. O. Cornelius died October 5, 1912, aged 78 years. Funeral from J. H. Riedeman, No. 1420 South Main street, Tuesday, October 8, 1912, at 3 o'clock p.m. Pioneers requested to attend.

By order of President.

J. F. BURNS, Secretary.


**Brown's Auto Livery.**

Fully equipped, 50-H.P. touring cars for hire. Anywhere, day or night, 421 S. Spring. Phones F2861; Main 3514. Garage, South 42d.

**Faris, Carmichael & Co.**

Funeral directors and embalmers, Tenth and Flower streets. J. D. Faris, Pres.; H. E. Carmichael, Vice-Pres. and Secy. Main 8593, F6251.

**Peck & Chase Co., Undertakers.**

1213-1215 South Figueroa street. Lady assistant. National Casket Company caskets. Bet. Main 61; 13727.


## Cemeteries.


**Inglewood Park Cemetery**

"The Only Modern Cemetery." Outside the city limits, on the Hawthorne car line. All lots are perpetually cared for. 300 acres of beautiful PARK and CEMETERY.

Office 207 South Broadway, Room 202. Phones F3303, Main 4659. Cemetery Phone 10641.

**Hollywood Cemetery**

Location ideal — modern and attractive. High, rolling lawns; beautiful lakes, trees and shrubbery. All lots under perpetual care. Melrose and Colegrove cars to grounds. A1151. 308 LAUGHLIN BLDG. Main 391. Cemetery phones 59455. Hollywood 543.



The Old Reliable Jeweler
Established 1892
Geneva Watch & Optical Co.
305 South Broadway

Excellent Service
To Eastern Points
Via Salt Lake Route
Tickets at 601 So. Spring St.

"The Exclusive Specialty House for Feminine Apparel"

**Myer Siegel & Co.**

443-445-447 South Broadway

Special Baby Day Items

Hand Made Dresses $1.25
Pretty styles in fine nainsook—with the daintiest of tucks and French knots. You'll find them very exceptional at this low price.
Others at $1.00 up

Hand-made Skirts—some hemstitched—others with tucks and featherstitching.....$1.25 Other Skirts at $1.00 up

Visit our Millinery Section for pretty hats. (Main Floor)

Baby Night Gowns — flannel or nainsook.....50c up
—Arnold Knit 75c; Nainsook 85c.
Pinning Blankets—plain, 50c; featherstitched, $1.00.
Flannel Skirts—all grades $1.00 up.

Bootees, 25c.
Mittens — red or white, 25c.
Record Books.....50c up
Toilet Sets.....50c up

Silk Caps.....75c up
Cashmere Sacques at 75c up
Crochet Sacques at 25c up
Stork Pants 50c

*We Specialize on Mourning Apparel and Accesories.*

FURS In all the latest styles now here. Furs ready to wear, made to order, remodeled and repaired.

"The Exclusive Specialty House for Feminine Apparel"

**Your Overworked Eyes**

In these days of high-pressure work the eyes are used, perhaps, more than any other organ of the body and with less attention being paid them. The brilliant illumination of stores and offices, the variable lighting of trains and street cars, high-speed transportation causing a strain, not only by the dust, but by the swiftly-moving pictures being constantly thrown on the retina, compel the eyes to be constantly adjusted, with consequent strain upon the nerves and muscles that control these important organs.

In nearly every such case a rightly-fitted pair of glasses will furnish such support to the eyes as to eliminate the strain and give the desired comfort.

C. L. McCleery Eyesight-Nerve Specialist.
455 S. Broadway, Over Owl Drug Store.



Laird-Schober Shoes for Women
Matthews-Salzer Shoe Co.
BROADWAY AT FOURTH



Take "site-seeing" auto to
**BRENTWOOD PLACE**
High-class, thoroughly improved. Moderate prices and terms.
L. D. LOOMIS CO.
421 Wright & Callender Bldg.
Main 1676 and F1614.



A Sound Investment
SUBURBAN DEVELOPMENT CO.,
214-18 American Bank Bldg.
Bdwy. 5005—Home A5469.
Pastoral Dividends—absolute safety. Send for interesting booklet.



Drink and Drug Treatments
**Neal Institute**
945 SO. OLIVE ST.
Los Angeles, Cal.
Home A4073; Bdwy. 4602.



**PUMPS** which produce results. The Layne & Bowler Patent Centrifugal Pumps produce the maximum amount of water at the minimum cost. Investigate our Oil and Water Well Screen and Scientific Systems of Water Development.
THE LAYNE & BOWLER CORP.,
900-910 Santa Fe Ave., Los Angeles.

Maybe ole San Antone has its "Eddies" of virtue, too, where a "Guy" can't come through with ordinary courtesies without getting pinched. Those things always end, though.

So, San Antone, cheer up! Some day the prosecutor will be the fall "Guy."

And speaking of fall guys, are you one? Are you guyed out in those glad fall rags that Brauer makes so well?

At $20, $23, $25, and up to $50?

A. K. BRAUER & CO.
TAILORS TO MEN WHO KNOW
THIRD SPRING ST. STORES
345-7 S. SPRING—COR. 5th & SPRING



**Men and Women!**
Let Me Cure You

You should consult a recognized specialist in the treatment of deep-seated and complicated diseases of men, women and children. I invite all sufferers to consult me, while I am offering my services and treatment for one-half my usual fee.

I have studied in Germany, Sweden and the United States, and practiced for 25 years, including Hot Springs, Ark. My specialty—nervous diseases, piles, fistula, kidneys, bladder and prostate glands, catarrh, eye, ear, nose and throat, bronchial, lungs, heart, liver, spleen, stomach and bowel troubles, St. Vitus dance, rheumatism, gall stones, albumen, urinary calculi, uric acid and bed wetting, by the most successful treatment known. I have made cures in many cases given up as incurable.

Dr. B. Rubin
Cor. Broadway. Entrance 227 Mercantile Place, Los Angeles, Cal.



U C
J. P. DELANY, Optician,
Established here since 1895.
436 S. BROADWAY.
For Glasses Correctly Fitted.
Headquarters for Artificial Eyes.





The WALKER PORTABLE
"Seventh Year"
"Asbestos Lined."
Bungalows, Garages, Cottages and Bank Houses.
Any style, any price, any time, anywhere. Call and see our seven furnished samples at 1333 S. Grand ave. E. R. WALKER. Phones: Bdwy. 7688; 25061. P.O. Box 1975.



The Home of $25 and $30 Suit Values for Women, at $15
DAVIDSON'S
Sample Suit Shop,
526 South Broadway.
"Where It Pays to Buy Upstairs."



DR. M. M. RING
Oculist and Optician
Physician—Surgeon—Eye Specialist
321 South Hill Street, Room 10
Los Angeles
Home F6284 Sunset Broadway 2799



ALCO
HINTON, SHORTSLEEVE & BROWN
CLOTHIERS
647 South Spring St.
THE SHOP OF SATISFACTION



"29 Years of Integrity" MULLEN & BLIZETT CLOTHING CO.
BROADWAY at SIXTH


## Schools and Colleges.


**Cumnock Academy and School of Expression**
Boarding and Day School for Girls
*Nineteenth Year*

Academy and Junior School
Classes open September 30.
College Preparatory and General courses. Junior School, fourth to eighth grades. Special pupils accepted. Music, Art, Domestic Science, Gymnastics, Out-of-door life a special feature. Basketball, tennis, horseback riding, swimming. Pupils greatly benefited by thorough training given in expression. Beautiful grounds and buildings.

School of Expression
Classes open October 10.
General Culture and Professional Courses. Regular and special students. Oral and written English. Literary Interpretation. Shakespeare. Dramatics. Speaking, Voice and Physical Training. New courses in Story Telling and Recent Drama. Graduates in demand as teachers and readers. Strong Music and Art departments.

Send for catalogues and views of school. Mention course desired.
1500 SOUTH FIGUEROA STREET.



**The de Chauvenet Conservatory**
of Music and Art.
JEAN DE CHAUVENET, Pianist-Composer, Dean.
Comprehensive courses in all branches of Music and Art from Elementary to Post-Graduate, under the direction of Concert Artists and experienced teachers. A school of the highest artistic standards.
RECITAL HALL seating 300. A thorough Preparatory Department. Pupils may enter at any time.
Top Floor, Fraternal Brotherhood Bldg., 345 South Figueroa.
Hours—10:30 to 6:30 Daily. Phone Broadway 5492.



**GIRLS' COLLEGIATE SCHOOL**
TWENTY-FIRST YEAR BEGAN THURSDAY, SEPT. 26TH.
Tels. 24294, W. 717. Office Hours, 10 to 4.
Casa de Rosas.
Academic or High School Courses. Post-graduate work. Accredited to leading Colleges. Music, Art, Expression, Domestic Science, Gymnasium, out-of-door games. Beautiful buildings, spacious grounds. Resident pupils limited to forty. Miss Parsons and Miss Dunnen, Principals. Southeast corner Adams and Hoover streets.



**URBAN MILITARY ACADEMY**
340 South Alvarado St. Home Phone 52647. Open all year. Best equipped boarding and day school for young boys on the Pacific Coast. Send for catalogue.



**Page Military Academy** for grammar school boys only. Largest school of Pacific Coast. Send for catalogue. 137 W. Adams. Phone 21203 or South 2734.



**THE ORTON SCHOOL FOR GIRLS**
Reopens for 22rd year Sept. 24th. 124 S. Euclid Ave., Pasadena. Special, general and college preparatory courses, art and music. Outdoor study. Home Telephone 194.



**HOLLYWOOD SCHOOL FOR GIRLS**
OUT DOOR SCHOOL—Sunset Boulevard and Hay Ave. Boarding and Day School. Colleges, Preparatory and General Courses. Catalogue on Application. Phone 57594. Laurel Canyon Car. FALL TERM OPENED SEPT. 23RD.



**ANGELES VISTA SCHOOL**
Day and home school for girls of all ages. Out-of-door life; individual attention. 1844 St. Andrews Place. Home 73544.

Are You FAT?
I Was Once
I Reduced Myself

I was Fat, Uncomfortable, Looked Old, Felt Miserable, suffered with Rheumatism, Asthma, Neuralgia. When I worked or walked, I puffed like a Porpoise. I took every advertised medicine I could find. I Starved, Sweated, Exercised, Doctored and changed climate but I ruined my digestion, felt like an invalid but steadily gained weight. There was not a single plan or drug that I heard of that I did not try. I failed to reduce my weight. I dropped society, as I did not care to be the butt of all the jokes. I was embarrassed to have my friends tell me I was getting Stout, as no one knew it better than myself.

SOMETHING HAD TO BE DONE.

I began to study the cause of FAT. When I discovered the cause I found the remedy. The French Method gave me an insight. I improved on that. Removed the objectionable features, added more pleasant ones, and then I tried my plan on myself for a week. It worked like Magic. I could have

SCREAMED WITH JOY

at the end of the first week when the scales told me I had lost ten pounds by my simple, easy, harmless, Inglenet Method. It was a pleasure then to continue until I regained my normal self in size. I feel fifteen years younger, I look fifteen years younger. My Double Chin has entirely disappeared. I can walk or work now. I can climb a mountain. I am normal in size. I can weigh just what I want to weigh. I am master of my own body now. I did not starve, but eat all I wanted to. I did not take Sweat Baths. I did not Drug. I used no Electricity or harmful exercises, but I found the Simple, Sane, Common Sense WAY of reducing my weight and I applied it. I have tried it on others. My Doctor says I am a perfect picture of health now. I am no longer ailing. I am now a happy, healthy woman. Now I am going to help others to be happy. I have written a book on the subject. If you are fat, I want you to have it. It will tell you all about my Harmless, Drugless Method. To all who send me their name and address I mail it FREE, as long as the present supply lasts. It will save you from Starving, save you from Harmful Drugs, Save you from Starvation Diets, Harmful Exercises, possibly save YOUR LIFE. It is yours for the asking without a penny. Just send your name and address. A Postal Card will do and I'll be glad to send it so that you can quickly learn how to reduce yourself and be as happy as I am. Write today as this advertisement may not appear again in this paper.

HATTIE BIEL,
513 Barclay, Denver, Colo.—[Adv.



HEARD OPTICIAN
212 SOUTH BROADWAY LOS ANGELES CAL.
Remember the Number 212 South Bdwy.

VACUUM CLEANER STORE
F. C. KINGSTON CO.
758 South Hill.
Cleaners $10 to $1000.

*Dr. Lamb*
Celebrated Chinese Herb Physician, the only Chinese Doctor licensed by the State Medical Board.
All diseases can be cured with his famous Chinese medicines. Never before introduced in this country. He has cured thousands and can cure you.
419½ SOUTH MAIN STREET, Bet. 4th and 5th, Los Angeles.



This Interesting Booklet
Send for it—Full of facts that Vitally Concern You.
FREE
Guarantee Bldg. Investment Company
Room 201, 207 So. Broadway.
Jas. T. Cawthorn



**Marlborough School for Girls**
Twenty-fourth year opens October 1st, 1912. Latin, English and College Preparatory courses. Certificate admits to Universities and to Eastern Colleges. Junior College Department for Freshman and Sophomore university work. Out-door study. Domestic Science Classes limited to five. Classes for ladies will be formed.
Department of Music in charge of Mr. Waldo F. Chase.
Miss Wiltshire will be at the school during July and after Sept. 12th from 9 to 1 o'clock or by appointment.
Mrs. Grace A. Caswell, Principal.
Miss Grace Wiltshire, B.L., Associate Principal. Address Secretary, 925 West 23rd st.



**St. Catherine's School**
Opens October 1
(Formerly Marlborough Preparatory School and Girls' Collegiate Lower School.)
636 West Adams St.
Between Chester Place and Figueroa st.
A Conservative Preparatory School for Girls under 16 years of age. A limited number of resident pupils.
Montessori Class—Boys admitted to the Montessori Class and first grade.
Principals: Miss Thomson and Miss Musgrove.
Formerly Principals of Girls' Collegiate Lower School.
Telephones West 45422; Home 29229.



**VON STEIN ACADEMY MUSIC AND ART**
THE ULTIMATE school for SERIOUS students. Beginners and advanced. All instruments. 1912 catalog, information free from Secretary, 955 S. Hill st. A3796, Bdwy. 3923.



**EGAN SCHOOL**
MUSIC and DRAMA
Top Floor Majestic Theater Bldg.
60371 Phones Main 2357

SAN DIEGO ARMY & NAVY ACADEMY.
The ideal school for boys, combining military discipline with training of a home of refinement and culture.
Write for catalogue to Capt. Thos. A. Davis, Supt., Pacific Beach, Cal.



**The Foothill School**
Miss Babson Miss Dewey Miss Griffin
R. F. D. 12, Los Angeles, California.
A country school for girls with two ideals: physical development through systematic out-door living and mental training by individually arranged courses planned to meet each student's capacity.



OCTOBER ENROLLMENT
Now active—BEGIN NOW if ready. MERIT is our MAGNET—QUALITY our "quirk"—not "free" foibles or "bargain" baits. Get literature—F1559, Main 152.

The Isaac Woodbury BUSINESS COLLEGE
5th floor Hamburger Bldg. Take Elevator.



**Yale School**
205-209 N. Union Ave., L. A., Cal.
A boarding and day school for young men and boys. Emphasizes the HOME LIFE. Grammar and High School Grades. Fits for any college. Business branches. Fine Gymnasium. Special athletic instructor. Manual Training. Fall Term begins Wednesday, Sept. 18th. Illust. catalogue. Wilshire 3436.



THE NEW HOME OF THE California COMMERCIAL COLLEGE
AND BROADWAY
COR. FIRST AND BROADWAY
FREE Books and Supplies. Positions for Graduates. Use of Typewriter at home free. W. H. H. GARVER, Pres. and Mgr.



Oldest Business College Corporation in Southern California. Enroll now for Fall session. 327 West 8th St.



**KENNARD'S POLYTECHNIC**
BUSINESS COLLEGE.
1029 S. Grand Ave.
$10.00 a Month. Positions for Graduates. A WEEK'S TRIAL FREE.



**The Westlake School for Girls.**
Residence and day school. Accredited to Berkeley, Stanford and Eastern Colleges. Fall term opens Sept. 25. Catalogue upon request. 621 SOUTH ALVARADO.



**HARVARD SCHOOL—Military**
Western Ave. Ten-acre Campus. In session the year around. Boarding and Day Pupils. Send for Illustrated Catalogue.



**Auction**
Colonial and Old English Mahogany Furniture and Bric-a-Brac
THE BALANCE OF THE STOCK OF
The Simmons Estate
1948 South Grand Ave.
Wednesday, Oct. 9
AT 10:30 O'CLOCK A.M.
Consisting of rosewood and mahogany bedroom suites, davenports, chairs, mirrors, rockers, dressing cases, settee, Axminster rugs, tables, sideboards, wardrobes, dinner wagons, desks, brass and iron beds, chiffoniers, leather couch, fire sets, crockery, glassware, etc., etc.
These goods must all be closed out at once.
THOS. B. CLARK, Auctioneer.



**AUCTION**
Tuesday, 10 A.M.
30-Room Welland Hotel
940 South Broadway
28 enameled beds, 28 oak dressers, 28 oak commodes, 28 toilet sets, 28 pairs blankets, also 100 yards hall carpet, the bedding for 28 beds, dozen dining-room and kitchen chairs, 1 range and chairs. House to be rented immediately. REED & HAMMOND.



**AUCTION**
WEDNESDAY, 10 A.M.
1446 East Twentieth Street
(Take Hooper or Central Ave. cars to Twentieth Street.)
The entire contents of the 6-room bungalow—all good, new furniture and rugs. Golden oak library table, polished rockers, leather upholstered chair, glass front bookcase, 100 books, mantel clock, great variety of bric-a-brac, portieres, lace curtains, couch covers, mirrors, pedestal reading table, 6 chairs to match, 6-piece gold dinner set, glassware and other glassware, silverware, brass beds, steel springs, mattresses, fine bedding, 2 kitchen cabinets, 4-room suites, 1 oak set, Princess dresser, six 9x12 Axminster rugs, linoleum, kitchen utensils, linoleum, garden tools, etc. These goods are new and in fine condition. 100 Minorca hens. REED & HAMMOND.



**AUCTION**
FURNITURE AND RUGS
Wednesday, Oct. 9, 10 a.m. and 2 p.m.
1301-3-5 SO. MAIN ST.
RHOADES & RHOADES, Auctioneers
Main 1296-29679.



**AUCTION.**
TUESDAY, OCT. 8, AT 10 A.M.
114-116 COURT ST.
BEAUTIFUL CONSIGNMENT OF HOUSEHOLD, consisting of dressers, chiffoniers, book cases, dining tables and chairs, sideboards, wardrobes, beds, springs and mattresses, desk and chair, etc.
ALSO, OFFICE FURNITURE, consisting of roll and flat top desks, revolving chairs, filing cases, safes, etc.
ALSO COMPLETE RESTAURANT OUTFIT.
SUGARMAN AUC. & STOR. CO.
F4810, or Main 2114. 114-116 COURT ST.

Auction
Colonial and Old English
Mahogany Furniture
and Bric-a-Brac
THE BALANCE OF THE STOCK OF
The Simmons Estate
328 South Grand Avenue
Wednesday, Oct. 9
AT 10:30 O'CLOCK A.M.
consisting of rosewood and mahogany bedroom chairs, mirrors, rockers, tables, mantel clock, brass andirons, fine bedding, 3 Dirdsey suites, 1 oak set, Princess range, 9x12 Axminster rugs, etc., etc., etc.
Goods may all be viewed on day of sale.
THOS. B. CLARK, Auctioneer.

AUCTION
Tuesday, 10 A.M.
Room Welland Hotel—939
940 South Broadway
enameled beds, 28 oak dressers, 12 commodes, 28 toilet sets, 25 sets also 100 yards hall carpets, all bedding for 28 beds, draperies, living-rooms and kitchen wares, tables, chairs. House to be rented immediately. REED & HAMMOND.

AUCTION
WEDNESDAY, 10 A.M.
1644 East Twentieth Street
(Hooper or Central Ave. car to Twentieth Street.)
The entire contents of the home—all good, new furniture, rugs, Golden oak library table, rockers, leather Rockers, glass front bookcase, bric-a-brac, portieres, lace curtains, couch covers, mirrors, pedestal table, 6 chairs to match, dining-room set, punch set, other glassware, silverware, iron beds, steel springs, felt mattresses, fine bedding, 3 Dirdsey suites, 1 oak set, Princess range, 9x12 Axminster rugs, gasoline, linoleum, hose, garden tools, etc. These goods are clean and in fine condition. 12 Hooper cars leave REED & HAMMOND.

AUCTION
FURNITURE AND RUGS.
Wednesday, Oct. 9, 10 a.m. and 2 p.m.
1501-3-5 SO. MAIN ST.
RHOADES & RHOADES, Auctioneers
Main 1259-62679.

AUCTION.
TUESDAY, OCT. 8, AT 10 A.M.
114-116 COURT ST.
ENTIRE CONSIGNMENT OF MISS
dining tables and chairs, leather davenport, chiffonier, ladies' desk and chair, etc.
ALSO OFFICE FURNITURE, safes, typewriters, etc.
COMPLETE RESTAURANT OUTFIT.
BUCHANAN AUC. & COM. CO.
114-116 COURT ST.
Phone Main 2114.

AUCTION.
TUESDAY, TUESDAY, OCT. 8, 9:30 A.M.
Extraordinary Handsome Furniture of Eight Rooms.
838 EDGEWARE ROAD.
The Angelus Heights or Temple cars.
THE R. H. STROUSE CO., Auctioneers.
Phone 1333. 270 Central Bldg.

AUCTION
TUESDAY, Oct. 8, 10 A.M.
Elegant Furniture of 6 rooms cottage, 1207 W. 23rd St. (Adams car).
CALIFORNIA AUCTION CO.

AUCTION
Fine furniture, carpets, rugs, etc., at my store, 747-749 S. Spring, Wednesday, Friday afternoons.
REED & RAYMOND. F2048; Broadway 1

Rhoades & Rhoades
Real Estate, Live Stock
And General Auctioneers
Consignments solicited for Sunday or weekday sales. Phone or call at office, 1261-3-5 S. Main. Both phones.

AUCTION.
SUGARMAN AUCTION & COMMISSION CO.,
Wholesale Auctioneers.
Office and Salesrooms, 113-115 Court St. (Bet. Spring and Main).
Phones Home F4810, Sunset Main 1907

Thos. B. Clark
AUCTIONEER
632 S. Spring St.
Main 1907 Bdway. 1

DO YOUR SHARES EARN 6 per cent now? If not, buy A Gold Note today for 50 days, 6 months or one to five years, in amounts of $100 up. You can pay cash or in payments of $1 or more, until paid $100, at which time the Note will be issued. Every $1 draws 6 per cent interest and earns full 6 per cent interest on the Note. The Gold Note is the best and safest way of saving money. Our Gold Note is backed by assets of over $2,000,000; by our Paid-in Capital, Surplus and Profits of $1,000,000; our Income from Rentals for 1912 is $140,000. Other sources of profit are from the sale of houses and lots, the increase of land values and earnings from Subdivisions and Building Operations. A Gold Note is as good as cash. If any investor has ever failed to get his money back. Buy a Gold Note for $100, hold it 60 days, or longer. Office Open Evenings. CONSERVATIVE INVESTMENT CO., 337 South Sixth Street. Phones: Home A4810, Main 2043. Call or write TODAY for free booklet. —[Adv.

Beeman & Hendee
351-353 So. Broadway
Our New Store abounds with beautiful new things.



The Coast, State, City and Environs.

# The Los Angeles Times

Part II—Editorial Sheet—10 Pages.

XXXIST YEAR. TUESDAY MORNING, OCTOBER 8, 1912. POPULATION: By the Federal Census (1910)—319,198 By the City Directory (1912)—433,000



H. B. Blackstone Co.
318-320-322 South Broadway.

"Merode" Hand Finished Underwear

There are reasons why Merode Knitwear should satisfy you! It is made of selected yarns; it is knit to fit the form snugly yet comfortably—every garment is finished by hand and carefully inspected before leaving the mills, and lastly, Merode costs no more than the ordinary brands that are not to be compared with it in any of the above particulars.

Winter Lines Are Now Ready

WOOL MIXED VESTS AND PANTS priced up from $1.00.
WOOL MIXED UNION SUITS priced up from $1.50.
Also complete lines in cotton, lisle or wool and mixtures of each in any style or weight.
—Main Floor—

New Bath Robe Flannels 35c

And the prettiest, most artistic designs we ever saw. Any color you can ask for, light or dark, grave or gay. Heavy, soft as down and wearable. Plain colors or figures. Sixty new styles to pick from. Choose now while choosing is good—35c a yard.
—Main Floor—

Duckling Fleece Flannelette 15c

For kimonos, sacques, housegowns and the like no material is equal to this Duckling Fleece. Aside from being soft and warm and comfortable it is really handsome. Beautiful floral and Persian designs in all colors, light or dark—27 inches wide—15c.
—Main Floor—

Our Art Needlework Department carries a complete line of the celebrated
HEMINWAY EMBROIDERY SILK
More than 400 shades—warranted for permanence, for smoothness, for beauty of finish and lasting luster.
—Third Floor—

Sale French Curtain Nets

Ninety per cent of the women if asked what kind of curtains they intend to hang in their new home would say French Net. This lot came to us under the usual price and we've marked it accordingly.
It's a heavy, close mesh grade and comes in both white and ecru. We announce the sale for one day only, as it is quite apt to be all gone before closing time.

50c Quality, 60 inches wide.....25c
75c Quality 72 inches wide.....50c
$1.00 Quality 108 inches wide.....75c
—Fourth Floor—

12½c Fruit of the Loom Muslin 9½c

Sixteen pieces of regular 12½c "Fruit" muslin will be sold today at 9½c yard. Limit of 10 yards to a customer. No telephone order will be filled.
—Main Floor—

A Wonderful Record For The Kurtzmann Piano

The Kurtzmanns began in a small way 64 years ago. Today they occupy three enormous factories, making 4000 pianos a year. Sixty thousand Kurtzmann instruments are now in use in America.

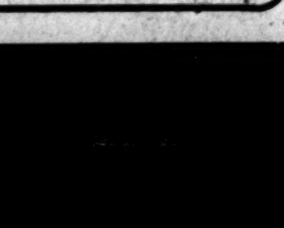


How Was it Done?

By making the BEST that expert musical and mechanical knowledge could invent and produce.

Action—
Responsive—even to the most delicate touch—and yet able to withstand hardest usage.

Sound Board
Made of the finest seasoned woods, scientifically constructed for tone production.

TONE Musically delightful—the Kurtzmann tone is a joy to the Pianist.

Proof That Satisfies:—
The Kurtzmann quality may be found in the fact that it has been adopted as the school Piano of our City High Schools, and this after the severest tests, having been selected by the Musical Faculty of all the Schools, consisting of some six of our leading Music Teachers. Sixty Kurtzmanns have been delivered to our Public Schools in the last three years.
The other prominent local institutions, both musical and educational, use the Kurtzmann—Art the Westlake School for Girls, the Girls' Collegiate—and dozens of hundreds of Musicians in our city.

Pianos, $375 Up
Players, $650 and $700, Easy Terms

Kurtzmann Uprights, at $375 up, can be purchased on terms as low as $7 per month. The Grands are priced $700, on easy terms.
Kurtzmann Players, containing the Auto de Luxe Action, are priced $650 and $700, on terms of $20 monthly. A trial is all that is necessary to prove the superiority of these Players.

SEVERAL USED KURTZMANNS AT $250, $275 AND $295.

Geo J. Birkel Co.
30 YEARS IN BUSINESS IN SOUTHERN CALIFORNIA.
446-448 South Broadway
Lafargue Pianos — Schmer-Cecilian Players
Sidaway Pianola Pianos — Forrend-Cecilian Players
The Weite-Mignon Players — Kranich & Bach Players
Kurtzmann Players — Victor Talking Machines
SAN DIEGO BRANCH, 1336 FIFTH STREET.


Runs Amuck.

## CRAZED AUTO INJURES SIX.

*Bombshell on Wheels Dashes Into Broadway Jam.*

*Men and Women Hurled in Every Direction.*

*No Fatal Hurts; Escapes of Women Miraculous.*

Skidding into the jam of 4 o'clock shoppers exactly as a ten-pin ball does into a triangle of pins, a huge and uncontrollable touring car, driven by James Wright of No. 1027 Arapahoe street, ran amuck at Fifth and Broadway yesterday afternoon, hurling pedestrians this way and that like a bombshell on wheels. When it was finally brought to rest against the curbing five women had been run down and so badly injured as to require hospital treatment, a motorcycle was wrecked and its rider hurled to the ground, and a runaway had been caused.

THE INJURED.

The women were taken to the Receiving Hospital, where their injuries were dressed. Later they were removed to their respective homes. The names of those hurt and the extent of their injuries follows:

Miss Beatrice Webster, 16, No. 1426 Maple avenue, school girl; fracture of the right arm, body bruises and lacerations.

Mrs. A. E. Tyler, 33, No. 1342 South Hope street, right ear almost torn off, body bruises and contusions.

Miss Maude Wickersham, 19, No. 744 Beacon street, school girl; abrasion of right elbow and forearm.

Miss Florence Black, 14, No. 201 South Griffin avenue, school girl; bump on right forehead, minor bruises on body.

Miss Emma Bare, 15, No. 416 South Eastlake avenue, school girl; bruised left ankle, abrasions on both knees, minor bruises and contusions.

E. W. Vivian, No. 1530 Windell street, whose motorcycle was knocked out from under him and completely wrecked, escaped with a few bruises and lacerations by being thrown violently to the pavement.

A horse started to run away with its wagon, but was caught before it could dash through the crowd. The driver was not hurt.

THE CAUSE.

Wright lost control of his powerful machine near the corner of Fourth and Broadway as he was going south on the latter. The car ran at a sharp angle to the east side of Broadway and dashed southward at high speed.

As the auto approached Fifth street, where a southbound car was waiting for the signal from Traffic Officer C. C. Kagley, it veered sharply to the west. With all four wheels skidding it rounded the corner onto Fifth street, passing dangerously near the front of the street car. Cries of terror went up from scores of pedestrians who saw it coming. Men and women ran in every direction to keep from being struck.

As the machine turned west on Fifth street it collided head on with Vivian's motorcycle, which was going east. Vivian rolled in one direction and his machine in the other. The motorcycle fell under the auto and was crushed.

INTO THE CROWD.

The next moment the auto skidded into the crowd. There was a chorus of shrieks as the auto commenced knocking women down. It crashed into a wagon standing near and the terrified horse reared upon its hind legs. One of his hoofs struck Miss Black a glancing blow on the head. The blow was sufficient to knock her out from under the animal. At the same moment Miss Bare was trying to regain her footing by holding onto one of the legs of the frightened animal.

Mrs. Tyler, a portion of whose clothing was torn from her body, was struck from behind. She said she did not know what had happened to her until after it was all over. Miss Bare's new Parisian gown was half ripped from her shoulders. The garments of the other women, excepting Miss Black, were badly torn and soiled.

Wright made a report of the accident at the Central Station. He is an elderly man, and retired from active business. At the time of the runaway of his machine, Mrs. Wright occupied a seat in the tonneau.

"I haven't the least idea what got the matter with my machine," he said. "All of a sudden it got beyond my control and ran away. I did my best to prevent the accident, but was powerless. The engine didn't stop until we hit the curbing."

The auto was not damaged.

EDDIE SELECTS ATTORNEYS.

**Accused Ex-Moral Censor Denies, Through Lawyers, Rumors of Withdrawal of His Defense.**

Guy Eddie, City Prosecutor, and ex-censor of public morals, whose hearing on the charge of contributing to the dependency of Mrs. Alice Phelps will be resumed today, decided yesterday on the attorneys who will represent him throughout the entire proceedings. They are Earl Rogers, Lewis R. Works and Albert Lee Stephens.

Stephens stated yesterday that Eddie has no intention of withdrawing his defense, as rumored, and that the case will be defended vigorously at every stage.

INFRINGEMENT ALLEGED.

The New York Scaffolding Company brought an action yesterday in the United States District Court against Harry C. Johnson for an alleged infringement of a useful improvement in the means of supporting a scaffold. The usual injunction restraining the use of the device is prayed for.

*Eros Flutters Fashionable Tea Tables.*

Witzel Photos

**Principals in Fashionable Engagements,**

Which will send a pleasurable thrill through the exclusive social sets of this city and San Diego. Above is Miss Fannie Todd Carpenter, who is to marry Hugh K. Walker, Jr., and below is the fiancee of Miss Carpenter's brother Clarence, Miss Pauline Friedrick of San Diego.

All in the Family.

## SOCIETY CUPID USES ONE ARROW FOR FOUR.

MISS FANNY TODD CARPENTER, a leader of the younger social set of this city, has invited a number of her friends to "meet Miss Pauline Friedrick of San Diego" Thursday afternoon at the home of her parents, Mr. and Mrs. C. C. Carpenter of No. 1157 West Twenty-seventh street.

On its face the invitation appears most conventional, but it will take on an aspect of remarkable interest to the upper ten with the announcement thereat of the double engagement of Miss Carpenter to Hugh K. Walker, Jr., and Miss Friedrick and Clarence Carpenter, brother of the young hostess.

The principals have been making special efforts to keep their engagements a secret, but a dear friend just couldn't keep the good news bottled up. The news of the double society romance will come as a pleasurable thrill to the many friends of the young couples.

Miss Carpenter made her debut at a large tea party at the Woman's Club House, given by her mother. It was one of the social events of the season and was attended by several hundred friends of the attractive bud.

Two months ago, her brother, who owns a banana plantation in Honduras, returned to his home in this city to visit his parents, who had just returned from a trip abroad. Now Miss Carpenter and Miss Friedrick have been friends for years, and when Clarence arrived his sister immediately wrote her San Diego chum, inviting her to her home as house guest for several days, which was all that was necessary, Eros being very much alive and on deck.

Shortly before this young Walker, who is the son of Rev. Hugh K. Walker, formerly pastor of Immanuel Presbyterian Church of this city, but now of Atlanta, had come to an understanding with Miss Carpenter along similarly pleasant lines. Carpenter departed two weeks ago for Honduras, where he intends to settle up his business and return to Los Angeles to claim his bride-to-be.

Miss Carpenter is the sister of Mrs. Fritz Nave and Mrs. Lieut. Lambert Whitfield Jordan, Jr., of Chicago, whose wedding recently was one of the season's biggest society events.

CATHAY'S AMERICAN HEIRESS.

**Fifteen-Year Old Daughter of Late Angeleno Chinese Merchant Coming Here to Claim Fortune.**

Lee Toy Kwei, aged 15, who was born in China, and has never been in America, although her father, Lee Shing, lived in Los Angeles many years and accumulated a fortune, is an "American" heiress. The income from Shing's $40,000 estate is $6000 a year, and in order to look after the property Mrs. Leu Shee, the widow, will come to Los Angeles with Lee Toy Kwei and Lee Git Yong, the 16-year-old son.

Lee Doo Sing was appointed administrator by Superior Judge Rives yesterday; but before this could be done it was necessary for Attorneys Shaw and Stewart to send to China for the written consent of Mrs. Shee. The document was received back bearing the thumb prints of the widow, constituting her mark, and forms one of the interesting exhibits of the Probate Court.

Lee Shing died May 30, last, aged 60. His estate consists of cash and store buildings, the principal one being the building of the Gee Ning Tong Drug Company at No. 610 North Los Angeles street.

PREMATURE CITIZENSHIP?

A bill of complaint has been filed in the United States District Court asking for the cancellation of a certificate of naturalization issued to Joseph Bonaparte, January 12, 1900. It is alleged that when Bonaparte made his declaration of intention he was but 16 years old.

In the Sunshine.

## DAY OF GOLD FOR VISITORS.

*Grand Lodge of Masonry in the Hills and Vales.*

*Serious Business Week Opens Wth Auto Vacation.*

*Pomona and San Gabriel Are Lavish Hostesses.*

A day of pleasure preceding the serious business incidental to the sixty-third annual communication of the Grand Lodge of California, F. and A. M., marked a joyful opening of a happy week yesterday when 700 Masons and their wives, sisters and sweethearts gathered from the fog banks of Eureka to the tent city of Coronado and marveled at the beauties of nature unrolled as for their especial benefit in all the clear, crisp beauty of an October day as they motored through the lovely San Gabriel Valley.

No time was spent in formal meetings, in speech-making, or in business. There was too much to see, and from the time the 140 automobiles left the Alexandria and a string of Pacific Electric cars left the terminal there was not an idle, unprofitable or untoward moment.

At San Gabriel, where a Masonic Home for orphans is maintained, the first stop was made after a trip through a few of the business, residence, and "Oldtown" streets of Los Angeles, out through miles of budding villas, past the famous old mission and finally to the home, ensconsed in a bower of trees and overlooking the valley.

"REAL MASONRY."

At the home fifty well dressed, well fed, happy little "tykes," ranging in age from 5 to 13, have a retreat that is the very next best thing to a "really and truly" mamma and papa. The building was thrown wide open for inspection. "This is real Masonry" was an expression frequently heard.

At noon beneath the trees a barbecue was served by a corps of well-trained cadets. Well barbecued beef, with hot coffee, cold lemonade and frijoles on the side disappeared with magic speed and precision from the long tables. Grand Master Monroe, surrounded by his staff, Junior Deacon Levi, Assistant Grand Secretary Johnson, Deputy Grand Master Filmer, Grand Sword Bearer Robbins, Junior Grand Warden Bledsoe, Junior Grand Steward Tuttle and Grand Bible Bearer Moses were as enthusiastic over the festive bean and the well turned meat as Mrs. T. J. Baker, Mrs. H. S. Johnson, Mrs. John Whicher, Mrs. J. P. Jarman, Mrs. Thomas Milliken and Mrs. Motley Flint, wives of distinguished Masons.

Trustee Spencer, whose special interest lies in the San Gabriel Home, has spent much time drilling a class of twenty boys, who, clad in picturesque Bedouin costumes performed some difficult evolutions. They are the Honor Bright Cadets, the Masons of tomorrow. A squad of girls went through an intricate hoop drill and a mandolin club of girls played. This was the only attempt at a programme throughout the day, and at its conclusion the machines were started for Pomona.

County Auditor Lewis came to the rescue on the second lap of the journey by sending a flying squadron of relief cars from the foothill city, so that those who were compelled to use the electrics in reaching San Gabriel were not deprived of the pleasure of the drive to Pomona over a county good road, and through a particularly beautiful section of the valley. About 150 cars formed this procession and made an imposing display as they swept into town and parked before the Masonic Temple.

AT POMONA.

Here the Pomona lodge took over the pleasant privilege of entertainment and in a few minutes every one of the 700 was munching an apple, an orange or a bunch of "home made" grapes. The visitors were piloted through the beautiful temple and made to feel as though it was theirs by a Reception Committee composed of A. P. Nichols, J. A. Gallup, J. A.

(Continued on Tenth Page.)

Anson I. Lince,

Merchant of Upland and Redlands, for whom the police of three cities, the sheriffs of two counties and the Elks are looking.

Simultaneous.

## MISS MISSING; SO'S MERCHANT.

WIFE, GREATLY AFFECTED, SAYS HE'S DERANGED.

**Sheriffs of Two Counties, Police of Two Cities and Elks Are All Looking for the Couple—Alleged Trail of Bad Checks Left by Way of Complications.**

Miss Pearl W. Rector, whose sylph-like figure has been her fortune as a means of displaying the latest creations of fashion, is being sought by detectives, who, at the same time, are trying to unravel the mystery surrounding the disappearance of Anson I. Lince, proprietor of mercantile establishments in Upland and Redlands.

Miss Rector lived at the Rowan Apartments, No. 127 South Bunker Hill avenue. She was employed during the recent Fashion Show as one of the models whose duty it was to show women of fashion and wealth just how clothes ought to be worn.

Nick B. Harris of the Harris Detective Agency, who is assisted by the Sheriff's offices of this and Riverside counties, Central Station operatives and the Elks' Lodge of Upland, says that Miss Rector is not to be found and that her sudden departure took place at about the same time that Lince vanished.

Mrs. Lince and her infant child and about $2000 worth of unredeemed checks are other elements that enter into the case and give it an unusual tinge of human interest. Lince's creditors have taken possession of his stores in an effort to minimize their losses.

Mrs. Lince, who occupies the home in Upland, clings to the belief that the authorities are wrong in their deduction relative to the disappearance of her husband. She is firm in her conviction that he is temporarily mentally deranged, and that in due time his voluntary return will solve the mystery. She is greatly affected by it.

Mrs. Lince told Detective Harris that several days before Lince came to Los Angeles, obstensibly on business, he cried all night, declaring that he felt inclined to shoot her, kill the baby and then take his own life. At

(Continued on Second Page.)

New Way Around Trouble.

## DIVORCE FOR PARENTS' SAKE; REWED FOR OWN.

WITHIN the next few days the latest chapter of "Wedded, Parted and Wedded Again," a romance in four parts, which began in Pueblo, Colo., years ago, will be written when Emory Cobb, 24, and Mrs. Harriet Fairall Cobb, his divorced wife, 21, are reunited in marriage by Rev. J. A. Wood of the Pico Heights Methodist Church. Mr. and Mrs. Cobb, hero and heroine, are present in all the chapters. Incidentally, the romance reveals an entirely new method of circumventing parental opposition.

Chapter One—Emory Cobb and Harriet Fairall were boy and girl together in Pueblo. They plighted their troth at a tender age. Emory carried Harriet's books to school, gave her sticky, bright-colored candy and fought all her battles valiantly. Harriet picked Emory for her partner in all the games at parties and showed in many ways proper to little girls that she thought him about the nicest boy in Pueblo.

Emory wanted to be a civil engineer and went to the Stevens Institute of Technology at Hoboken, N. J. He would have graduated in 1905, but he and Harriet were anxious to get married and the boy left school in the latter part of 1907 and returned to Pueblo.

Now begins Chapter Two, which is short. The pair were married. Emory was 20 and Harriet 17. For two years they lived together despite the strenuous opposition of Harriet's mother and Emory's parents. The elders thought Harriet was too young and Emory still had his way to make. Finally relations between the young couple and their parents became so strained that for the sake of peace the young people decided to separate, and the wife secured a divorce.

Chapter Three—Harriet continued to live in Pueblo with her mother, while Emory worked throughout the West at his chosen profession. But they kept up a frequent correspondence and bided their time until the girl became 21. "We decided that as soon as Harriet became of age we would remarry and then our parents could have nothing to say about it," said Cobb yesterday.

Three months ago Mrs. Cobb came to Los Angeles to visit her grandmother, Mrs. Harriet Lucas, No. 1657 West Twelfth street. Several weeks ago she celebrated her twenty-first birthday and immediately wrote Cobb, who was in Portland, Or., to come to Los Angeles. The young engineer lost no time in buying a ticket for the Sunny Southland.

The opening sentences of chapter four were written when reunited husband and wife secured a marriage license at the Courthouse yesterday, and when Dr. Wood returns to town, within a few days, there will be a quiet marriage in the little flower-covered bungalow out on West Twelfth street, where the young couple will begin life anew.

"We hope this time the end of the chapter will read, 'And they lived happily ever after'" said the former and soon-to-be-again Mrs. Cobb yesterday afternoon as she smiled at her first and second husband.

# Public Service: City Hall, Courts.

**SUMMARY OF THE DAY.**

The difficulties between the Harbor Advisory Board and the Standard American Dredging Company were adjusted yesterday, and the city will pay 14½ cents per ton more for rock for the levee at the Huntington concession than that provided for in the original contract, while the company will do the extra work and will proceed with channel dredging under the option extended to November 1.

A poll of the Councilmen yesterday indicated that only Reed and Langdon will oppose the sale of the San Pedro street franchise to the Pacific Electric when bids are opened today. It was rumored that a new bidder would be in the field, representing a syndicate of local people who propose to obtain public subscriptions for building the road.

The Finance Committee of the Council decided yesterday to recommend that no demands of the Aqueduct Investigating Board be paid until an itemized account of the board's expenses, signed by the three members, and sworn to, is filed with the Council. There are demands for nearly $1000 more than was provided for in the ordinance creating the board.

Petitions were filed yesterday asking for an ornamental lighting system on Main street, from Pico street to Moneta avenue.

One woman's disappointment spelled joy for a childless couple yesterday when a judge of the Superior Court awarded a bright baby boy to a woman who had adopted him, in preference to the one to whom the child had been left by his mother.

At the City Hall.

## AGREEMENT ON WORK AT HARBOR.

CITY TO PAY INCREASED RATE FOR LEVEE ROCK.

Harbor Advisory Board and President Guthridge of the Standard American Dredging Company Arrive at an Understanding on Additional Construction.

The difficulties that arose recently between the Harbor Advisory Board and the Standard American Dredging Company in regard to work at the Huntington concession, and that for a time threatened to involve the city in litigation, while putting a stop to development work at that point, have been amicably settled.

The board and President Guthridge of the dredging company have reached an agreement for an increased price on the new rock work, and this was ratified at the session of the board held yesterday.

Satisfaction was expressed at the advancement of plans for other lines of work at the harbor, and the members of the board again declared that they propose to use every possible means of accelerating the improvements now under way or planned for the immediate future.

Included in these plans are the paving of the Pacific-avenue route to the harbor front and the completion of the stretch of the San Pedro-Wilmington road through lot K of the Palos Verdes Rancho to the Pacific Electric right of way, a portion that requires condemnation proceedings.

The special committee appointed by the Harbor Advisory Board to confer with the Standard American company representatives as to a basis of agreement on the work in controversy, Commissioners Johnson and Chaffee and City Engineer Hamlin, reported that the agreement recommended for the board's ratification included:

First—That the option to dredge the channel in area C, along the east side of the Huntington concession, be exercised.

Second—That the Standard American Dredging Company be allowed $1.47½ per ton for furnishing the rock necessary for the change in plans for the levee or dyke along the east and south sides of the Huntington concession, and that the pyramid form approved by the United States engineer be followed. The original price of rock was $1.33 per ton, and this was one of the main points of controversy.

Third—That in consideration of the concessions made by the city in favor of the company, the latter is to withdraw all protests and is to proceed at once with the work.

The report was adopted by a unanimous vote of the Harbor Advisory Board, and President Guthridge announced that he was prepared to at once use every available means to advance the general work under his contract.

The estimate of the harbor engineer is that 35,000 more tons of rock will be required for the dykes because of the change in plans, while the estimate of the dredging company's engineer is that from 60,000 to 75,000 tons will be required.

The option for dredging of the channel calls for a price of 20 cents per cubic yard for dredging and 14 cents per cubic yard for filling in the concession. It is estimated that approximately 248,000 cubic yards will be dredged and filled.

The board took up the plans for the improvement of that portion of the Wilmington-San Pedro road through lot K of the Palos Verdes Rancho, reaching to the Pacific Electric right of way, through which abandonment proceedings were necessary, and for which the ordinance of intention is now being published, and the plans of the City Engineer for this improvement were adopted.

The board was notified that the ordinance establishing the grades for the Pacific-avenue harbor route will go before the City Council today for adoption, and it recommended that the Board of Public Works proceed at once to advertise for bids for work on this improvement in order to save time, but that such bids shall not be awarded until the necessary abandonment proceedings for former grades are completed.

**OPEN BDS TODAY.**

At 11o'clock this forenoon bids will be opened in the Council Chamber for the railroad franchise on San Pedro street, form Aliso to Ninth streets. This will mean that the much-discussed subject will be again opened for discussion before the bid is awarded. Indications at the City Hall yesterday were that only two Councilmen will oppose the selling of the franchise to the Pacific Electric Company. Councilman Reed and Langdon are expected to oppose the sale.

A rumor was current that there would be a bidder other than the Pacific Electric, representing a syndicate that proposes to secure public subscriptions for the purpose of building the line and then turning it over to the city. Nothing tangible could be learned as to this move, however.

Councilman Reed issued yesterday a minority report as a member of the Legislation Committee on the resolutions of the Municipal League, which the majority of the committee recommend shall be filed. In this report Reed covers practically the same arguments that have been advanced by opponents to the franchise, and he urges that the franchise be granted over Los Angeles street instead of for San Pedro street.

**WILL INVESTIGATE.**

In line with the policy that has been discussed recently as to the creation of industrial districts of sufficient area to accomodate the industrial concerns of the city, encouraging them to remain within the city rather than to seek outside locations, the Fire Commission decided yesterday to make a special inspection of the proposed Industrial District No. 19, in the University District, before taking action. It is probable the district will be created with an extension of the lines originally proposed. A special meeting may be called this week to take action after the investigation.

**LARGER MAIN AND HYDRANTS.**

In response to petitions from property owners on South Union avenue, between First and Sixth street, the Fire Commission yesterday approved of the plan to lay a larger main and place new fire hydrants on that street. Within sixty days the Public Service Commission will have the two-inch main in this street changed to a four-inch main and the fire hydrants will be installed.

**WANT SPEEDY ACTION.**

The Fire Commission decided yesterday to recommend to the Board of Public Works that additional draftsmen be allowed Chief Inspector of Buildings Backus, so that the plans for the fire house at Fourteenth street and Central avenue may be completed as speedily as possible. The money has been appropriated for this building and the fire department is anxious to get its use. By the extra help proposed it is estimated that at least two months' time may be saved.

**TWENTY-FOUR FIRE ALARMS.**

The fire record for the week, as reported by Fire Chief Eley to the Fire Comission yesterday showed twenty-four alarms, of which one was false. In fifteen fires there was no loss, while the loss in other fires is estimated at $73,175.

**THERE'S MONEY IN THIS.**

The report of Chief Inspector of Buildings Backus on building activities for the past month, field with the City Clerk yesterday, shows that the total receipts from all sources for the building department for September amounted to $6,336.50. The fees from building permits brought in $3,163.15; from plumbing permits $1,964, and from gas piping, etc., $1,197.35.

**ORNAMENTAL LIGHT PROJECT.**

Petition was filed with the City Clerk yesterday from property owners on Main street, asking for the installation of an ornamental lighting system on this street from Pico street to Moneta avenue. The petitioners for an undreground system of wires to be used in conjunction and that a conduit be constructed large enough to carry all the wires now on the street and that wires and poles be removed from the stret. It is estimated that if the conduit is laid before the paving of the six-foot strip recently added to the street, and within this space, it will cost 75 cents per lineal foot less than if delayed until the paving has to be cut.

**Must Make Report.**

The Finance Committee of the City Council yesterday recommended to the Council that all payments of warrants issued by the Aqueduct Investigating Board be withheld until that board files a detailed report of its expenditures, signed by Commissioners Warner, Cady and Hart, and that this report be accompanied by their affidavits. A report made to the committee showed that the Aqueduct Advisory Board has demands outstanding $961.34 in excess of the $10,000 provided under the ordinance creating this body.

**Committee on Markets.**

Several communications regarding public markets were read and filed by the Finance Committee of the City Council, yesterday, and it was recommended that the City Council appoint a committee of three to make a general investigation of the proposition of Councilman McKenzie that land be acquired in various portions of the city for the purpose of establishing such markets.

**A Revolving Fund.**

In order to provide money for the use of Chief Inspector of Buildings Backus, to be used in paying men employed on public buildings where he has charge of their erection, the Finance Committee decided yesterday to recommend that the Council establish a revolving fund, to be taken from the general fund, and that as the work progresses the money be returned to this fund from the various departments for which the building is being done. Backus had refused to proceed with the work unless provision was made whereby he was able to pay off men discharged or those engaged only temporarily.

**Must Exhibit Badges.**

An appropriation was made by the Finance Committee yesterday for the purchase of badges for the use of deputies of the building department who are in the field inspecting buildings. This is to stop the practice of certain persons who are impersonating building inspectors and who, the Building Inspector believes, are engaged in a scheme of grafting from the public by collecting illegal fees or making demands for changes in buildings and then withdrawing them if money is paid them.

**City Hall Brevities.**

The Finance Committee will recommend to the City Council today that it appropriate $1500 for the purpose of placing riprapping along the lower side of the South Los Angeles main sewer, where it crosses the Los Angeles River, in order to prevent further digging out of the sands by flood waters. The sewer, which was several feet underground when carried across the river, is now entirely exposed. The plan was also discussed of throwing dykes across the river at various points, in order to catch the sand and gravel brought down by the flood waters.

The Mayor's offices are to be improved by a $500 outlay for new carpets, wallpaper and refinishing of the woodwork. This was provided for at yesterday's session of the Council's Finance Committee.

The Board of Public Works has recommended that the City Council appropriate $5000 for the purpose of paving a twenty-foot strip in Mission road from Baldwin street to the northerly city limits, to make a connection with the county highway system.

The Fire Commission recommended yesterday that the Public Service Commission place forty-two new fire hydrants in various portions of the city. Most of these are located along Stephenson avenue, which is to be paved from Boyle avenue to the easterly city limits.

At a conference held yesterday, steps were taken that look toward the opening of Santa Barbara avenue from Figueroa street to the westerly city limits, and for which it is probable that the rights-of-way will be donated. The Los Angeles Railway Corporation owns a forty-foot right-of-way along this street and has indicated its willingness to donate all but twenty-seven feet of this for the purpose of opening the street.

At the Courthouse.

## ONE'S SORROW, ANOTHER'S JOY.

BRIGHT BABY BOY AWARDED TO CHILDLESS COUPLE.

Triumphant Woman Smiles as She Leaves With Prize, While Defeated Rival Seems Heart-broken. Youngster to Bear Name of His New Daddy.

Hugging Baby Eugene Alvin Fowler close to her heart, Mrs. Clifford Clegg swept out of Judge Wilbur's chambers, triumphant, yesterday. Dabbing her eyes with a lace handkerchief, Mrs. A. D. Gore followed, apparently heart-broken. Both women wanted Eugene. The court decided in favor of Mrs. Clegg.

Mrs. Gore, head of the Woman's Hospital, received Eugene from his mother almost at birth. Mrs. Fowler relinquished the boy in writing to Mrs. Gore. The latter fed and clothed him until two months ago, when she gave him to Mrs. Clegg to adopt, if on trial everything proved suitable.

Mrs. Clegg learned to love Eugene. She saw him thrive and develop a new trick every day. Clegg played with the little lad, who is just able to get on his feet, and laughs every time a finger is poked at him. Mrs. Clegg decided to adopt Eugene. Then Mrs. Gore decided she did not want to give him up. She thought she had first claim, as the mother had relinquished him to her.

The court held the relinquishment did not cut a figure in the case. Mrs. Gore had turned the baby over to Mrs. Clegg for adoption, and as the young woman is able to care for it properly, his decision was for her.

"We have no child of our own," said Clegg, a salesman for the Sierra Paper Company. "It is something to greet when I get home. We shall call him Clifford Clegg, Jr."

Clifford, Jr., held his fist, sticky with gingercake, up to Clegg to kiss, and laughed gleefully.

**JURY HOLDS THE SCALES.**

TO DECIDE FATE OF KILLER.

The trial of Samuel Adams for the murder of John Easton at Redondo Beach, March 6, last, will go to the jury this morning. The case has occupied ten days and has been hard fought, the prosecution endeavoring to prove Easton was killed in cold blood, while the defense brought out the fact that Adams had no intention of taking the man's life, but at the time Easton was stabbed, he was seeking proof of his wife's unfitness to care for their child, left in her custody by the court.

A scene out of the ordinary occurred yesterday. Earl Rogers, chief counsel for the defense, asked Adams to put out his feet so that the jury could observe his shoes.

"If this is for the purpose of comparison," Judge McCormick remarked, "I do not believe the decorum of the courtroom would be upset if Mr. Adams took off his shoes."

Adams removed them and they were marked Exhibit Six by Clerk Noel. Until another pair could be brought from the jail, Adams sat in his stocking-feet.

Rogers's object, it appeared, was to compare the footprints in the sand where the stabbing occurred with Adams's shoes, to show their relation with the marks made by Easton in substantiation of the theory of self-defense.

The prosecution laid stress on the fact that Adams had asked various citizens to accompany him to his wife's house on the night of the murder. Some refused, but others did go. This was taken as bearing on premeditation. The defense argued that a man about to commit a crime would not want witnesses. It was demonstrated that Easton was with Adams's wife on the night of March 6. The Adams were separated, and Adams, it appeared, was anxious to get his child.

**MORE LITIGATION.**

ASKS FOR INJUNCTION.

The Lucky Boy Oil Company and John J. O'Brien, Virginia L. O'Brien, F. B. Wilder, N. Wheaton Dexter and Jesse F. Waterman, directors, were made defendants in a $25,000 damage suit filed yesterday by the Guaranty Oil Company. The court is asked to declare void the stockholders' meetinb held at Yuma, July 5 last, at which the defendants were elected directors; to adjudge Joan Dorr O'Brien, widow of J. T. P. O'Brien, the owner of 20,000 shares of the capital stock of the Lucky Boy; for an accounting and a temporary injunction restraining the defendants from disposing of unissued stock to the Lucky Boy, and the appointment of a commissioner to call a stockholders' meeting to elect a board of directors.

The Guaranty Oil Company alleges that by a pooling arrangement the Lucky Boy issued just enough stock to stockholders to enable the directors to qualify, the balance of the stock being left in the treasury. John J. O'Brien, it is averred, was entitled to 20,000 shares under this pool. This stock was claimed by the widow of T. J. P. O'Brien, who obtained 10,000 shares which she sold to the Guaranty. She sets up she is unable to secure a certificate for the remainder of the stock.

**CONTESTS WIFE'S WILL.**

TECHNICAL POINT RAISED.

The petition of John Casson, husband of the late Mrs. Hattie M. Cannon, who made bequests to the Sisters of the Good Shepherd, the conference society of the St. Vincent de Paul Society, the Brownson Home, and the St. Elizabeth Day Nursery, opposes the distribution from the estate on the ground that the will was made within thirty days prior to the death of his wife and is therefore void under the law. The contest will be heard next Thursday in Judge Rives's court.

The will provided that if the amounts to the charitable institutions exceeded one-third of the estate, the excess of this one-third should go to the husband. Cannon claims one-half of the legacy of $500 left to Bridget Feeley and one-half of the bequests to the charitable institutions.

**GIRL DASHES AWAY.**

PORTLY OFFICER CHASES HER.

Portly Deputy Sheriff Bryant running after fleet-footed Daisy Mills, an Indian girl, interested pedestrians on New High street yesterday. Daisy and Frances Jenkins were being escorted from the County Jail to the Juvenile Court by Bryant and Deputy Sheriff Fox. The girls are wards of the government, and it is alleged that they were enticed to the house occupied by Roy Davis, a street car conductor, who was arrested on a charge of having contributed to their dependency.

They left the jail and were walking sedately toward the Courthouse elevator when Daisy, it is alleged, became panic-stricken and shot away from Bryant. Fox laid hold of Frances and anxiously watched Bryant sprint after the prisoner. It was a short but merry race, as Bryant, despite his rotundness, knows how to cut corners. He was aided in some degree by passers-by and returned in triumph with the girl.

**MALPRACTICE CHARGED.**

FATHER AND DAUGHTER SUE.

Suits aggregating $32,000 brought by W. J. Menear and his daughter, Nina, against Harry Atkinson, Dr. C. P. V. Watson and Dr. George B. Walrath and heard in Judge Houser's court yesterday on demurrer, are noteworthy for the fact that Atkinson is serving a ten years' sentence in Folsom and Dr. Watson was sentenced to San Quentin for three years, from which judgment he has appealed.

Miss Menear charges malpractice, and alleges in her complaint that Atkinson took her to the offices of the two doctors. Menear asks $57,000 for damages to his daughter's health and Nina asks $25,000. The demurrer was sustained on the ground that this is a misjoiner of names. Ten days was granted in which to amend the complaint by dropping Atkinson as a defendant.

**SHE CAME BACK.**

WIFE TELLS COURT WHY.

In an alimony action before Judge Monroe yesterday, Mrs. Rose W. Montgomerie stated she knew William C. Montgomerie only twenty-four hours before she married him. When he discovered she was an invalid, she asserted, his love seemed to cool and he paid attention to other women. He charges in his suit that she deserted him. She declares he sent her to Arizona, but she admitted she returned to him.

The court wanted to know why she had done that, if there were other women in the case.

"It was the only place in the world I had to go to, Your Honor," Mrs. Montgomerie replied.

The court made an order that Montgomerie pay his wife $40 a month pending the trial of the suit. He was formerly employed by a local investment company.

**COURTHOUSE NOTES.**

BREVITIES MISCELLANEOUS.

TROUBLES GROW. The troubles of the Dabny Oil Company have reached the contempt state. It cited into Judge Finlayson's court yesterday on an order to show cause Dr. Earle, the president, and Secretary McCoy. It is alleged they refused to answer certain questions in the litigation growing out of the attempt of the Dabny company to restrain them from acting as president and secretary. The case was continued until next Monday.

JAIL DOORS YAWN. "You bring the money here Wednesday morning or come prepared for a vacation," Judge Monroe told James E. Sitton yesterday. Sitton was in court on an order to show cause, it appearing that he has not paid his wife $25 a month for her support as ordered. Sitton offered an explanation which did not satisfy the court and Baliff Lipe was instructed to take him into custody for contempt. Sitton begged for a day or two in which to find the money and was given until tomorrow.

ADJUDGED INSANE. William E. Wright, a Redondo Beach squatter, who killed John J. Bunz July 13, last, because he believed an attempt was being made to dispossess him of his property, will not be tried for murder. He was examined by a jury in Judge Finch's court yesterday for insanity and adjudged insane. The examination was agreed to on both sides. Wright is more than 80 years old, and for many years has been a picturesque figure of the beach city. He will be sent to Patton.

WAITING STILL. The question whether or not Cornelius Haassacker, a farm helper who turned highwayman, according to the police, is mentally sound is still a mooted question. His case was called in Judge McCormick's court yesterday and continued on the motion of his attorney, Mrs. Clara Shortridge Foltz, who stated the committee appointed to pass on Haassacker's insanity had not arrived at a decision. The trial was set for the 29th inst.

ALLEGES NEGLIGENCE. A suit for $25,000 was filed yesterday against the Chandler-Canfield Midway Oil Company by Charles Edmondson, an employee, who alleges that owing to the negligence of the foreman in cutting in another motor, he was caught by the patches on a defective belt and drawn into the wheel while applying the belt, October 11, last.

HELPING OUT. Judge Monroe will give up the divorce calendar for February and try civil jury actions, the first of which were transferred yesterday to his court to be set. The regular jury departments are set to March. The usual rush of complaints for the fall is being filed, and unless important matters depend on an early trial, none of them will see action for several months.

COMPANY WINS. The testimony in the $20,000 damage suit of Chow Lank for the death of his wife, Gans Hoy, by a Southern Pacific engine on Alameda street, showed that the company was not negligent and a jury in Judge Bordwell's court returned a verdict for the railroad.

PRESIDING JUDGE. Judge Bordwell is acting presiding judge, while Judge Willis is on a vacation. Judge Morton S. Sayre of Lake county is

(Continued on Tenth Page.)

## MISS MISSING.

(Continued from First Page.)

that time Lince said that business affairs "and another matter" were greatly disturbing him.

After he came to Los Angeles, the detectives claim that Lince was much seen in the company of Miss Rector. She confided to a friend that she was going to Colorado Springs, where her mother lives. The latter is Mrs. Lydia F. Pierman, who resides at No. 316 Bijou street. The Colorado authorities have been asked to look for the couple.

While in Los Angeles, Lince bought a quantity of handsome clothes, which were paid for by checks for large amounts on an Upland bank, where he formerly had an account. More than $1000 of these checks have been returned to the stores marked "no funds." Others are said to be outstanding.

On the 4th inst. Lince telephoned to his wife that he was going to San Diego for the Golden State Realty Company. He told her he was trying to negotiate a $30-acre land deal, which might take him as far south as Ensenada. This story is denied by the real estate people.

Before going to Upland, Lince was employed in Los Angeles and for some months traveled for the Nelson Candy Company of San Diego. He is 32 years old, six feet tall, weighs about 200 pounds, smooth shaven, of medium complexion, and invariably wears a blue suit.

Lince is a member of the Upland Elks' Lodge. The members of that organization have interested themselves in his disappearance to the extent of preparing a circular on the subject which is to be sent to every Elks' lodge in the United States, Honolulu and Philippine Islands.

**OFFICE SAFE OR BANK?**

Citizens' Trust and Savings Institution Inaugurates Night Business. Yesterday's Receipts Greater.

Mercantile firms, industrial corporations, workingmen and tourists took advantage of the banking innovation launched by the Citizens' Trust and Savings Bank last night, when that institution opened a night bank in conjunction with its regular business. Its banking hours hereafter will be from 8 o'clock a.m. to 10 o'clock p.m.

That the bank's clientele appreciated the new system was evidenced by the record-breaking business done yesterday and last night. According to Roger M. Andrews, assistant to President Orra E. Monnette, the day's business was 30 per cent. higher than that done on any day previous. This increase is credited to the inauguration of night business.

Between the hours of 5 and 7 o'clock last night the bank was unusually busy. All castes and classes were there.

"The ordinary business firm does not care to keep its day's receipts in an office safe until the bank opens the next day," said Andrews. "And the workingman, who comes with his wife and his children to make the deposit that means so much to him, or borrow the money he must have by early morning, finds a night bank a great convenience.

"Just why the business man wants to get his day's funds out of his office safe and into a reliable depository is emphasized in an office safe which stands by the giant safe-deposit vaults in the bank. This safe contained several thousand dollars. It rested in a downtown office building. Its owner left his office for fifteen minutes. In an adjoining office was another business man, who had good ears. Yet, when the owner of the safe returned, he found his safe empty, and the man with the good ears had heard no noise. Such burglaries occur almost daily."

**$800.00 Piano.**

The second prize in The Times Rediscovery Contest is an $800 piano, with a player attachment. This is a beautiful instrument and would be an ornament in any home. If you cannot play the piano yourself, the player attachment will furnish you all the latest and best music.


Established 1889. Assets Over $4,000,000

# We Protect the Borrower

With over $3,800,000 loaned we do not own a dollar's worth of real estate taken through foreclosure.

This fact proves conclusively that our method of loaning money protects the borrower to an unusual extent.

Our method provides for a small payment each month, which applies on both principal and interest. Your loan can never be "called" as long as you keep up these monthly payments, and you can arrange beforehand what amount you shall pay each month, so that there will be no question of your ability to meet each payment.

This plan has a great advantage over the ordinary loan. It costs less in the long run and will save you much worry by providing an easy, systematic method of payment.

We loan money on improved property or for building purposes, or to remove an existing encumbrance. Call and see us or write for Loan Folder 333T.

**State Mutual Building & Loan Association**
223 South Spring St.

$1.75 Per Gallon

The King of Low-Priced Paints

Made to take the place of the higher grade paints for certain purposes, where only a cheaper grade is necessary. We state positively that it is not possible to make a paint at a lower price than this that would be worth the trouble of applying. Blue Label Paint made only by

Not How Cheap, But How Good

**P. H. Mathews Paint House**
219-221 So. Los Angeles St.

We Will Duplicate Any Other Tailor's $30 Suit For $15

Thousands of men have taken advantage of our low prices during the past 10 years and we have saved them thousands of dollars.

You are welcome to be one of our saving customers.

We carry the largest assortment of domestic and foreign woolens to be found in the city.

Come in and inspect our goods and compare our workmanship. You can judge for yourself. You will find we are the best in the city at suits to order from $15.00 and up to $30.00.

We are the originators of the Never-break fronts and the close-fitting collar. We use the best of trimmings.

Be sure that you get the right place—avoid imitators.

**Scotch Tailors**
330 S. Spring St.

**In Wages or Profit**

health, sooner or later, shows its value. No man can expect to go very far or very fast toward success—no woman either—who suffers from the headaches, the sour stomach and poor digestion, the unpleasant breath and the good-for-nothing feelings which result from constipation and biliousness. But just learn for yourself what a difference will be made by a few doses of

**BEECHAM'S PILLS**

Tested through three generations—favorably known the world over—this perfect vegetable and always efficient family remedy is universally accepted as the best preventive or corrective of disorders of the organs of digestion. Beecham's Pills regulate the bowels, stir the liver to natural activity—enable you to get all the nourishment and blood-making qualities from your food. Assure us you try them you will know that—in your looks and in your increased vigor—Beecham's Pills

**Pay Big Dividends**

The directions with every box are very valuable—especially to women. Sold everywhere. In boxes 10c., 25c.

**DR. COLEGROVE, Dentist**
452½ South Broadway, Corner 5th, Over the Bank.

SOCIETY BRAND CLOTHES
**Scott Bros.**
425-427 SOUTH SPRING ST.

WE CURE CATARRH, skin and all curable nervous and chronic diseases of both sexes. DRS. SHORES & SHORES, Home Bldg., 3rd & Spring. Entrance 127 W. 3rd St., Los Angeles. Take elevator or easy stairs to room 312. Consultation free. Hours 9 to 5. Evenings, 7 to 8. Sundays, 10 to 12.

For Solid Gold Crowns For a full set of Guaranteed Teeth Painless Extraction Guaranteed

YALE DENTISTS
Open Sundays, 9 to 12. Third Floor Melose-Dohrmann Bldg., 644 S. Broadway

ONE BOTTLE CURES McBURNEY'S KIDNEY PILLS
For Bright's disease, dropsy, gravel, gravel deposit, bed wetting, gravel, gout and rheumatism. Send $1a in stamps to W. F. McBurney, 1007 S. Main St., Los Angeles, Cal., for 7 days' treatment, postpaid. $1.00. Druggists.

10c A BUTTON—$1 A RIP
Dutchess Trousers
—AT—
SILVERWOODS'

"Herrick" Refrigerators
Have a Superior Dry Air Circulation
New 1913 Models
HENRY GUYOT HDW. CO.
339 S. Spring St.




The Oil Industry.

## DEEP DRILLING FOR VENTURA.

*Calumet to Seek Oil Near Three Thousand Level.*

*Many Pipe Line Franchises Are Filed.*

*Activities in a Dozen Derrick Districts.*

Some deep pioneering is to be done by the Calumet Oil Company in its well No. 1 in the Ventura district, which is located in the vicinity of the Montebello Oil Company's property, where about 20,000 barrels of light oil are secured per month from very shallow depth.

Some time ago the Calumet well attracted interest because of the fact that it was drilled down about 2650 feet before an oil sand was encountered. At that level the production when tested out is about fifty barrels of thirty gravity oil. This output, because of the gravity of the product would prove profitable to pump even in spite of the depth. However, it has been decided to drill deeper on the well in the hope of securing a better flow at greater depth.

Six hundred feet from the Calumet's well, the Montebello Oil Company is drilling wells which are reputed to be the shallowest on its property and at the same time the best. The most important to the west are about half a mile from the line. The significance of this fact is that it shows very forcibly how variable the Ventura formation is.

The oil obtained at the depth of 2650 feet in the Calumet's well is about four degrees less in gravity than that averaged by the Montebello wells. The company will probably receive production for the fifty-barrel mark if oil is not secured at greater depth. The No. 2 well of the Calumet has encountered two strata of oil running about as high as the Montebello's and is now down about 2000 feet.

FIELD NOTES.

The American Oilfields Company has taken over the north half of the northwest quarter of section 8, 31-23 from the McKittrick Prosperity Oil Company.

Deeds have been filed in Bakersfield for a number of rights of way for the General Pipe Line Company in the Midway district. According to these the Standard has given the company right of way over section 32, 11 and 18, 29 and 28, 32-24, and the Tamalpais Oil Company has granted a franchise over 32, 33-24. The rights of way which have been granted are as follows: From the Timberbocker Oil Company, over section 32, 33-24; from the M. J. M. and A. consolidated, over 28, 30-32; from the Thirty-six Oil Company, over 30, 32-29 from the Lakeview, for a period of ten years, over 24, 33-24, and from the Fathers Pacific Land Company, over 33, 33-24. Franchises granted by G. W. Wallen and others to the General Pipe Line Company are as follows: From J. M. McCarthy over section 30, 12-23 and from the Midway Company, over section 24, 12-23.

The three-year contract of the Associated Oil Company for the output of the Kern River district, expires October 31, of this year. The contract has been buying the production of this field at 50 cents a barrel, and deliveries under the contract to July 31, amounted to some 2,000,000 barrels.

General Petroleum Company has given the Standard rights of way over section 3 and 11, 29-21, and the latter has also secured a right of way over 36, 28-20 from the Miocene Oil Company.

The Combination Midway Oil Company's well No. 1, on section 29, 32, has been perforated and produced at the rate of 400 barrels for 24 hours before sanding up. It is said to be a good producer as soon as cleaned.

The Associated Oil Company has been drilling for several weeks at a depth of 400 feet to extract a six-inch rotary bit No. 1 well, on section 32, 26-21, in the Lost Hills district. A dynamite charge was fired in the well, and the bit sidetracked. Drilling is again proceeding. The well is located near the town-site of Lost Hills in very promising territory.

The Midway Northern Oil Company is doing job on its hands in well No. 2 on section 32, 12-23. This well, which has been near completion for some time, has had a run of bad luck that has delayed bringing it in. Nos. 1 and 2 are producing over 1000 barrels a day.

The Maricopa Northern's well No. 1, recently taken up recently, has been pulled out and is again on the pump. Operations on the four and one-half-acre well No. 2 of the Associated Oil Company, which is down about 1400 feet on section 32, 31-23, has been resumed.

A new air compressor is to be used on the rig on the Union Oil Company well in the Midway district. The compressor arrived in Taft the other day and was taken to the lease on trucks. The experimental charge of dynamite was shot off in well No. 2 of the Chandler-Canfield Midway Oil Company, which is on section 5, 32-23, for the purpose of making a pocket in which the cement could be put in to shut off the black water, which for some time past has been giving considerable trouble to the operators. The well, which is now 1600 feet deep, has been drilled through oil sand twice, and on each occasion it was found impossible to complete because of the water. There are three active producers of the Kalloch pool.

The Universal Oil Company's well in the Lost Hills district is coming out a very high grade oil, and is attracting visiting automobiles are in considerable quantities. From August 17, deliveries from the property to the Standard have been cut down to half a million barrels, according to report. The Midway has been cut to the Standard Oil Company, under contracts of date March 1, 1912, and August 17, this year, calling for 1,000,000 barrels at from 35 to 40 cents per barrel, according to the gravity of the oil.

The Universal Pacific Oil Company's assessment is delinquent November 4, and the sale date for delinquent stock is set for December 2. The assessment is 1 cent a share.

Assets Over $4,000,000.

otect
rrower

aned we do not own a
tate taken through fore-

lusively that our method
ects the borrower to an

for a small payment each
n both principal and in-
ver be "called" as long as
ly payments, and you can
t amount you shall pay
re will be no question of
payment.

t advantage over the or-
s in the long run and will
providing an easy, syste-
t.

mproved property or for
remove an existing encum-
or write for Loan Folder

Mutual
n Association
h Spring St.

$1.75 Per Gallon

The King of Low-Priced Paints

Made to take the place of the highest grade paints for certain purposes, where only a cheaper grade is necessary. We state positively that it is not possible to make a paint at a lower price than this that would be worth the trouble of applying. Blue Label Paint made only by

P. H. Mathews Paint House
219-221 So. Los Angeles St.

s or Profit

ne-ache. No man can expect to get
d money—no woman either—who
the sour stomach and poor digestion,
the good-for-nothing feelings which
d biliousness. But just learn for
will be made by a few doses of

M'S PILLS

ons—favorably known the world over
ays efficient family remedy is univer-
entive or corrective of disorders of the
's Pills regulate the bowels, stir the liver
e to get all the nourishment and blood-
d. Assure you try them you will know
our increased vigor—Beecham's Pills

Dividends

are by reliable, responsible companies
ers. In lots 10c., 25c.

GROVE, Dentist
, Corner 5th, Over the Bank.

For Solid Gold Crowns
For a full set of Guaranteed Teeth
Painless Extraction Guaranteed.
YALE DENTISTS
Open Sundays, 9 to 12. Third Floor, Mu-
nelson-Dohrmann Bldg., 444 So. Broadway

ONE BOTTLE CURES
McBURNEY'S
KIDNEY PILLS
For Bright's disease, kidney trouble, backache, bad wetting, gravel, dropsy, swelling and rheumatism. Send 25c in stamps to W. F. McBurney, 2007 S. Vermont Ave., Los Angeles, Cal., for 5 days' treatment. For sale by all druggists. $1.00. Druggists.

"Herrick" Refrigerators
Have a Superior Dry Air Circulation
New 1912 Models.
HENRY GUYOT HDW. CO.
532 S. Spring St.



The Oil Industry.

# DEEP DRILLING FOR VENTURA.

*Calumet to Seek Oil Near Three Thousand Level.*

*Many Pipe Line Franchises Are Filed.*

*Activities in a Dozen Derrick Districts.*

Some deep pioneering is to be done by the Calumet Oil Company in its well No. 1 in the Ventura district, which is located in the vicinity of the Montebello Oil Company's property, where about 20,000 barrels of light oil are secured per month from the shallow depth.

Some time ago the Calumet well attracted interest because of the fact that it was drilled down about 2650 feet before an oil sand was encountered. At that level the production is said to be about fifty barrels of 30-degree gravity oil. This output, because of the gravity of the product would prove profitable to pump even a little of the depth. However, it has been decided to drill deeper on in the hope of securing a better flow at greater depth.

Several hundred feet from the Calumet's well the Montebello Oil Company is drilling wells which are reputed to be the shallowest on its property and at the same time the best. The most west to the west are about half a mile from the Eps. The significance of this fact is that it shows forcibly how variable the Ventura formations is.

Oil is obtained at the depth of 1000 feet in the Calumet's well is about four degrees less in gravity than that averaged by the Montebello wells. The company will probably increase production for the fifty-barrel mark if oil is not secured at greater depth. The No. 2 well of the Calumet has encountered two strata of oil, running about as high as the Montebello's and is now down about 1000 feet.

FIELD NOTES.

The American Oilfields Company has taken over the north half of the southwest quarter of section 8, 31-22 from the McKittrick Prosperity Oil Company.

Deeds have been filed in Bakersfield for a number of rights of way granted to the General Pipe Line Company in the Midway district. According to these the Standard has given the latter right of way over section 32, 29 and 11, 30 and 28, 32-24, and the Honolulu Oil Company has granted a franchise over 32, 32-24. The rights of way which have been granted are as follows: From the Rio Bravo Oil Company, over section 1, 32-24; from the M. J. M. and Consolidated, over 30, 26-32; from the Thirty-six Oil Company, over 32-32; from the Lakeview, for a period of ten years, over 34, 32-24; from the Southern Pacific Land Company, over 33, 32-24. Franchises granted by G. W. Waller and associates to the General Pipe Line Company are as follows: From J. M. McKittrick over section 30, 12-23 and from the Midway Company, over section 1, 12-23.

A three-year contract of the Associated Oil Company for the output of the Kern River district, expires October 31, of this year. The Standard has been buying the product of this field at 50 cents a barrel and deliveries under the contract to July 31, amounted to some 3,000,000 barrels.

The General Petroleum Company has taken the Standard rights of way over sections 2 and 11, 29-21, and the company has also secured a right of way over 25, 28-20 from the Miocene Company.

The Combination Midway Oil Company well No. 1, on section 32, has been perforated and produces at the rate of 400 barrels for 24 hours before sanding up. It is said to be a good producer as well as a deep one.

The Associated Oil Company has been drilling for several weeks at a depth of 4000 feet to extract a six-inch rotary bit No. 1 well, on section 16-31, in the Lost Hills district. A dynamite charge was finally set off in the well, and the bit sidetracked. Drilling is again proceeding. The well is located near the town-site of Lost Hills in very promising territory.

The Midway Northern Oil Company has a drilling job on its hands in well No. 1 on section 32, 32-23. This well, which has been near completion for months, has had a run of bad luck and has been delayed bringing it in. Wells 1 and 2 are producing over 1000 barrels a day.

The Maricopa Northern's well No. 2, which caught up recently, has been drilled out and is again on the pump. Between the four and one-half-inch casing of well No. 2 of the Associated Oil Company, which is down 3000 feet on section 32, 31-23, has been cemented.

The compressor is to be used on the Union Oil Company property in the Midway district. The compressor arrived in Taft the other day and was taken to the lease on trucks.

The accidental charge of dynamite set off in well No. 2 of the Associated Midway Oil Company, which is on section 5, 32-23, for the purpose of making a pocket in which the cement could be put in to shut off water, which for some time has been giving considerable trouble to the drillers. The well, which is 3000 feet deep, has been drilled out and cemented twice, and on each occasion it was found impossible to shut off all of the water. There are many producers of the Kalloch district.

The Associated Oil Company's report from the Lost Hills district is that a very high grade of oil is being obtained. Visiting automobiles are arriving in considerable quantities.

Beginning August 17, deliveries from the Midway property to the Standard Oil Company, amounting to half a million barrels, are reported. The Midway Company is to deliver to the Standard Oil Company 500,000 barrels of date March 17, this year, calling for deliveries at from 35 to 40 cents a barrel, according to the gravity of the oil.

The Associated Pacific Oil Company's well No. 1 is delinquent November 1, and the sale date for delinquency is set for December 1. The assessment is 1 cent a share on 1,000,000 shares.

Cramps, colic or diarrhoea. Dr. Fowler's Wild Cherry Colic, Cholera and Diarrhoea Remedy acts like magic.—

The Great Remedy for Red, Weak and Granulated Eyelids,

# To Booklovers' Contestants
## Submit Your Sets Right

If you use an Answer Book follow directions below. If you wish to increase your chances ten fold, get an Answer Book. The Catalogue contains all the correct titles to the 77 pictures.

Following is the great prize list for the winners in The Times Booklovers' Contest. One hundred and forty-four or more valuable prizes. Something for everybody.

| PRIZE. | VALUE. |
|---|---|
| 1st Prize—8-Passenger Cartercar. Value | $1750.00 |
| 2nd—One Piano, with Player Attachment | 800.00 |
| 3rd—One Janes Highland Villa Tract, Lot 9, Block 20 | 750.00 |
| 4th—One Cash Prize | 500.00 |
| 5th—One Norris & Hyde Piano | 400.00 |
| 6th—One Fischer Piano | 400.00 |
| 7th—Newport Land Co., Real Estate | 350.00 |
| 8th—Fairbanks Piano | 350.00 |
| 9th—Scholarship from De Chauvenet Conservatory of Music | 300.00 |
| 10th—Scholarship at Huntington Hall | 200.00 |
| 11th—Victrola | 200.00 |
| 12th—Vocal Course at California School of Artistic Whistling | 150.00 |
| 13th—One Columbia Grafonola with Table | 150.00 |
| 14th—University of Southern California Scholarship, College of Oratory | 140.00 |
| 15th—Scholarship Page Military Academy | 135.00 |
| 16th—Scholarship Page Seminary | 125.00 |
| 17th—One Columbia Grafonola with Cabinet | 100.00 |
| 18th—Jewelry | 100.00 |
| 19th—Furniture | 100.00 |
| 20th—Pacific College of Osteopathy | 75.00 |
| 21st—Art Goods | 75.00 |
| 22nd—Spanish Scholarship Gallegos' School of Languages | 75.00 |
| 23rd—One Eastman Kodak, Special Size 3¼x5½, Leather Case, etc | 68.70 |
| 24th—One Columbia Grafonola with Cabinet | 68.00 |
| 25th—New Standard Encyclopedia (Set) | 59.00 |
| 26th—New Standard Encyclopedia (Set) | 59.00 |
| 27th—Hollman Business College, Two Scholarships | 55.00 |
| 28th—One Eastman Kodak Special | 50.00 |
| 29th—Jewelry | 50.00 |
| 30th—Furniture | 50.00 |
| 31st—Scholarship California School of Artistic Whistling | 50.00 |
| 32nd—Pacific Coast School of Railroading, 1 Bookkeeping Course | 50.00 |
| 33rd—Pacific Coast School of Railroading, 1 Typewriting and Shorthand Course | 50.00 |
| 34th—One Columbia Grafonola with Cabinet | 31.50 |
| 35th—Booklovers' Shakespeare (Set) | 31.00 |
| 36th—Booklovers' Shakespeare (Set) | 31.00 |
| 37th—California School of Artistic Whistling, Expression Course | 30.00 |
| 38th—The World's Best Music (Set) | 28.00 |
| 39th—The World's Best Music (Set) | 28.00 |
| 40th—One Eastman Kodak No. 3, Leather Case, etc | 24.45 |
| 41st—Askin & Marine, 1 Suit of Clothes | 20.00 |
| 100 CONSOLATION PRIZES. | |
| Fifty 4-lb. Boxes Rough House Chocolates | 100.00 |
| Fifty 2½-lb. Boxes Rough House Chocolates | 62.50 |

## Rules That Will Govern The Times Booklovers' Contest

The contest is open to everybody. Only Times employees and members of their families are barred. Daily for 77 days will be published in The Times a picture representing the title of a book, one each day. Beneath this picture will be a coupon to fill in with the name of the book and the author, together with name and address of entrant.

Cut out the picture and coupon, filling in the book title and author's name, writing your name and address neatly and plainly in the place provided.

No restrictions are placed on the manner in which answers to pictures are secured. Each picture represents the title of one book only. If you are not certain of your solution you may send in one to ten answers to the picture. NO MORE THAN TEN ANSWERS WILL BE ACCEPTED TO A PICTURE. Incorrect answers will not count against contestant if correct answer is also given. And put one answer to each picture and coupon. Extra coupons must be secured and used for extra answers. All answers to each picture must be kept together in compiling your set.

Additional pictures and coupons may be obtained at The Times office, by mail or by person. Answers will not be accepted unless they are properly filled out on the coupons appearing beneath each picture. It is necessary that pictures be sent in with the answers in order that all answers may be uniform.

When you have all 77 answers, fasten them together and bring them or mail them in a neat flat package—not folded or rolled—to The Times office, addressed "BOOKLOVERS' CONTEST EDITOR." Prizes will be awarded contestants sending in the largest number of correct solutions. In the event of two or more persons having the same number of correct solutions, the person using the smallest number of extra coupons in the set of answers will be declared the winner. In event of two or more persons having the same number of correct solutions, and using the same number of coupons, an equal interest in the prizes tied for will be given to each of the tying contestants, or the persons involved in the tie may choose any one of the other lesser prizes.

More than one prize will not be awarded to any one family, but each member of the family may enter the contest and submit a complete set.

Only one complete set (comprising not more than 10 answers to any one picture) of answers may be submitted by a contestant. Awards will be made strictly according to the merit of each separate list. The names of more than one person must not be written on any one coupon.

All answers will be considered on their merits. The first set filed will have no preference over the last set filed; provided only that answers must be filed within the time specified after the last picture has appeared.

The awards will be made by the Contest Editor and three well-known citizens whose names will be announced later.

The correct answers to the series of pictures will be filed with a local trust company or bank a week previous to the close of the contest.

Entry to the contest may be made at any time. All communications or letters of inquiry concerning the contest should be addressed to the Booklovers' Contest Editor, The Times.

## The Answer Book

The rules of the contest permit you to make one, two, three, four, five, six, seven, eight, nine, or ten different answers to each picture. But, if you do not have an Answer Book, you must make each answer on a separate picture and coupon. If, for instance, you make one answer to picture No. 36, you will need only the one copy of the picture and coupon No. 36. If you make two answers to No. 36, you will need two copies of picture and coupon No. 36 on which to submit your two answers. And so on.

But if you have an Answer Book you can make from one to ten answers to each picture, and yet need ONLY ONE COPY OF EACH PICTURE.

The Answer Book contains 77 double pages. On the 77 top pages you paste the 77 contest pictures. On the 77 bottom pages you write down your answer or answers to each picture. Submit as many different answers to each picture as you wish, and so increase your chances of getting the correct answer to each picture, but you cannot submit more than ten answers to any one picture.

Look at the reduced cut of one of the pages of an Answer Book, below.

The Answer Book increases your opportunity of getting the correct answers TENFOLD, yet you need only one copy of each picture!

See Reduced Facsimile of Answer Book Below

Only One Copy of Each Picture Is Required With
ANSWER BOOK.
This Page Is for Picture No. 1
INSTRUCTIONS TO CONTESTANTS

Cut the picture out of the paper, trim it neatly around the heavy lines, paste same carefully on this sheet.
This booklet is made so that you can conveniently carry the same in your pocket. When you have pasted the picture in this space, study it carefully and write your answers, either with pen or pencil, in the blanks below.
The rules of the contest permit you to send in ten answers. Incorrect answers will not count against contestants if correct answer is also given. Read rules of the contest.
The Contest Editor will answer any questions you may wish to ask.
HAVE YOU A CATALOGUE? If Not, You Will Need One.

PASTE PICTURE NO. 1 NEATLY IN THE SPACE ABOVE.
Write Title and Name of Author in the Blank Below.

No. 1 .....
No. 2 .....
No. 3 .....
No. 4 .....
No. 5 .....
No. 6 .....
No. 7 .....
No. 8 .....
No. 9 .....
No. 10 .....

My Total Number of Answers to Picture No. 1 is .....
Your Name .....
Street and No. .....
City or Town, State .....

DO NOT WRITE IN THIS BLANK SPACE
Number Correct ..... Number Incorrect .....

Notice—Wait until you have all the answers to each picture in the contest. Then you must turn the entire set of answers over to the Contest Editor. The Contest Editor and competent judges award the valuable prizes. Get the rules of the contest and read how the prizes are awarded.
READ DAILY STORY—IT MAY AID YOU.

ANSWER BOOK COUPON.

BOOKLOVERS' CONTEST EDITOR,
The Los Angeles Times,
Los Angeles, Cal.

Inclosed find 70 cents (75 cents by mail) for which send me the answer book and the 6 certificates good for pictures No. 36 to No. 70, inclusive, FREE, for which I agree to subscribe to the Times (or continue my present subscription) for three months from date, and pay 75c per month.

Name .....
Full Address .....
State if old or new subscriber.

## DON'T OVERLOOK THIS!

35 PICTURES AND COUPONS FREE WITH OUR BOOKLOVERS' CATALOGUE. GET ONE NOW!

SO THAT YOU MAY BEGIN THIS CONTEST WITH EVERY ADVANTAGE, The Times will give the first 35 pictures free with every catalogue of book titles sold. The price of the catalogue is 35 cents—40 cents by mail. The value of pictures given free with each catalogue is, of course, many times that sum.

This is the Contest Editor's official catalogue, copyrighted and published exclusively by the Booklovers' Contest Company of San Francisco. It contains the titles of 4500 books, with their authors, and FROM IT ARE SELECTED THE 77 TITLES REPRESENTED BY THE 77 PICTURES IN THIS CONTEST.

THUS ALL THE CORRECT TITLES ARE TO BE FOUND IN THE CATALOGUE!

Take an object lesson showing the advantages of the catalogue to contestants: Suppose a picture represents a ship on fire at sea. Suppose, also, that you haven't the least idea what title it can represent. Well, study out the picture. Turn to your catalogue. See if a book is listed such as "The Fire at Sea," or "The Burning of the Ship," or something like that. Keep at it, and use your brains, for remember that ALL THE CORRECT TITLES ARE IN THE CATALOGUE.

You don't have to know anything about books to be successful in this contest! But the contest is educational. When you get through you will know a whole lot more about books than you do now!

You'll find lots of fun in solving the pictures, and you know that there are lots of splendid prizes for the winners. It's profitable fun.

With each catalogue are given seven certificates, each good for five consecutive pictures from 1 to 35. Thus all seven certificates are good for the first 35 pictures. The certificates are redeemable separately, or all together, and may be redeemed at any time during the contest.

We admonish contestants that this newspaper reserves the right to withdraw the free picture offer at any time without notice. This remarkable offer is a new feature with the Booklovers' Contest, and it may prove too great an expense in redeeming and printing the pictures. It may be continued throughout the contest or summarily withdrawn.

YOU HAD BETTER GET A CATALOGUE AT ONCE.

CATALOGUE ORDER FORM

BOOKLOVERS' CONTEST EDITOR,
LOS ANGELES TIMES,
LOS ANGELES, CAL.

Inclosed find 40 cents, for which send me a Booklovers' Contest catalogue of 4500 titles and the 7 certificates redeemable for the first 35 pictures free.

NAME .....
STREET AND NO. .....
CITY AND STATE .....

# The Times-Mirror Company

Broadway at First Street
Branch Office---619 South Spring St.
LOS ANGELES, CAL.

SHOP BY MAIL—If you cannot visit the store in person. Your order will receive the same courteous attention as if you were here.

VILLE DE PARIS
317-325 SO. BROADWAY — 312-322 SO. HILL STREET
A. FUSENOT CO.

Our Direct Importation of
Cluny & Antique Lace
Doilies, Center-Pieces
Scarfs & Table Covers

Is now on display in our Art Needlework Section, Aisle 5.

These articles are the personal selection of our buyer while in Europe. The assortment is one of the finest we have ever shown and includes ANTIQUE AND CLUNY LACE PIECES in WHITE OR ECRU. We offer these fine goods at unusually low prices, which are made possible by sending our representative to the manufacturing centers abroad.

As an example of our low prices we mention the following:

36-in. Table Covers, $ 7.50 54-in. Table Covers, $15.00
45-in. Table Covers, $11.50 72-in. Table Covers, $25.00

Free Lessons In Art Needlework

Every Tuesday, Thursday and Saturday afternoon from 2 until 4 o'clock. Our department is thoroughly equipped with a complete line of the celebrated

Bear Brand Yarns

Also a large and complete assortment of

Royal Society Packages

Which include all the latest novelties in stamped articles to be embroidered.

OCTOBER 9-10-11-13
Return Limit, Nov. 7
VIA SALT LAKE ROUTE

SALT LAKE & OGDEN
$40.00 EXCURSIONS

Somewhat higher for returning Via Portland or San Francisco.
Information and Tickets at
SALT LAKE ROUTE OFFICE,
601 S. Spring St. and Elsewhere.

Santa Fe

Santa Fe Back East Excursions

| | |
|---|---|
| New York | $108.50 |
| Chicago | 72.50 |
| St. Louis | 70.00 |
| Kansas City | 60.00 |
| Louisville | 82.00 |

On sale October 9, 10, 11, 13. Good for return until Nov. 15, 1912.

Many others not named above

Very delightful time of year to visit the Grand Canyon and Yosemite Valley—Stopovers allowed—

Santa Fe City Office, 334 S. Spring St.
Phone A5224, Main 738, Broadway 1659.

INVESTMENT BUILDING CO.
1005-1008 W. P. Story Bldg.
Sixth and Broadway.
LOS ANGELES.

A. GREENE & SON,
Exclusive Ladies' Tailors.
Fall Woolens and Fashion Plates now being shown.
321-5 W. SEVENTH ST.
Third Floor.

The Home of $25.00 and $30.00 Suit Values for Women, at... $15
DAVIDSON'S
Sample Suit Shop,
528 South Broadway.
"Where It Pays to Buy Upstairs."

Drink Puritas Distilled Water-5 Gallons 40c
Phones: Home 10053, Main 8191.
L. A. ICE AND COLD STORAGE CO.

S. NORDLINGER & SONS.
DIAMOND MERCHANTS.
631-633 South Broadway.

Men's Suits Made to Order
Scotch Tailors
330 S. Spring
$15

IMPORTANT TO GAS USERS.
You can now heat with gas. No work. No waste. No worry. No dust. No dirt. No odor. Write for booklet—"PERFECT HEATING WITH GAS."
LOS ANGELES VACUUM GAS HEATING CO., 314½ West Second St.

Mission Malt Tonic
GIVES HEALTH AND STRENGTH.
AT DRUGGISTS.

SHRINER & ALLEN CO.
DECORATORS
ART LIGHTING FIXTURES
By
Spencer lets the trotting queen have off
WEBSTER & FORT
Show Rooms, 347 So. Hill St.
Phone Main 8525. Phone A5525.

"Everything Outing and Athletic"
DYAS-CLINE CO.
214 W. Third Street

HOUSE of BIEHL
IMPORTING TAILORS
New Location and New Showing of Fall Woolens.
729 S. BROADWAY,
2nd Loft. Unique Bldg.

Natural Looking Teeth
Artificial teeth that don't look good and feel natural are a failure. We study the question of naturalness in all its phases when restoring teeth by ALVEOLAR METHOD. Call or write for our book. It is free.
REX DENTAL COMPANY,
DR. C. M. RANKINE,
303 Severance Bldg., Cor. 6th and Main Sts.
F3471I, Main 765.

PUBLISHED BY
THE TIMES-MIRROR COMPANY.
OFFICERS:
H. G. OTIS, President and General Manager.
HARRY CHANDLER, Asst. Gen. Mgr. and Treas.
HARRY E. ANDREWS, Managing Editor.
E. PFAFFINGER, Assistant Treasurer.
MARIAN OTIS-CHANDLER, Vice-Pres., Secretary.

Los Angeles Times

EVERY MORNING IN THE YEAR.
Daily, Sunday and 48-Page Illustrated Weekly.
Daily Founded Dec. 4, 1881—31st Year.

OFFICE: NEW TIMES BUILDING
First and Broadway.
Los Angeles (Loce Ahng-hayl-ees)

Entered at the Postoffice as mail matter of Class II.

## ATTITUDE OF THIS JOURNAL.

For the country and the flag.
For the Constitution and the courts.
For upholding the honor of the army and navy.
For orderly liberty under law.
For an Ocean-to-Ocean highway.
For true freedom in the industries.
For unshackled labor, union-wide.
For the just rights of the unorganized many.
For Labor's protection, reward and repose.
For the home and its safeguarding.
For ended war and business stability.
For world-wide peace with honor.
For security in the State.
For the old cause and the Old Guard.

## For TAFT and SHERMAN

And against their allied antagonists.
Against political fads, freaks and frenzy.
Against the Big Noise and the Big Stick.
Against the new-fangled judicial recall.
Against free lunch and free soup.
Against union conspiracy and villainy.
Against the un-American closed shop.
Against industrial discrimination and proscription.
Against, not organized labor as such, but
Against its acts when law-defying.
Against the bomb, boycott and blackmail.
Against strikes, picketing and violence.
Against "progressivism" backwards.
Against treason and the red flag.

### A MERRY PRELUDE.

And now a Senator from Nevada is nominated by gossip for a foreign post. Most of those who receive flattering appointments in this way before the election never obtain any other.

### UNLIKE THE OTHERS.

President Taft does not resemble either Gov. Wilson, or Col. Roosevelt, or Brannigan's burro in one particular. It cannot be said of him that every time he opens his mouth he puts his foot in it.

### TAKE A MOTOR.

Takeamotor is the name of a Japanese in Chicago who tried to live up to his name by taking a motor to which he had no claim. All that he wanted was to possess himself of a joy ride. But the owner of the auto changed his joy to bitterness by placing the myrmidons of the law on his track, and the cordial relations between President Taft and the Mikado are endangered by Takeamotor being incarcerated in a dungeon cell with which no telephone communicates.

### JORDAN AND GALILÆE.

It sounds positively sacrilegious to read that a wealthy syndicate has applied for a permit to run a service of motor boats up the River Jordan, yet such is the case, and the most modern of vessels will be plying for hire on the sacred stream before next spring. The Sea of Galilee has long since been modernized and she has had her motor boats and waterplanes for some time past, to say nothing of electric launches which carry gay parties of merrymakers on excursion bent. Recent visitors to the Holy Land speak of the incongruity of the modern inventions installed everywhere, side by side with relics of nearly 2000 years ago.

### FIFTY MILLIONS LOST TO WORKERS.

Sir Algernon Firth, at a meeting of the Association of Chambers of Commerce of the United Kingdom, which was held at Newcastle, England, said, on the authority of the Board of Trade Labor Gazette, that during the last six months 363 strikes had taken place in England, involving 126,000 work people. The loss to the strikers in wages was about $50,000,000. The loss to the employers upon goods that would have been produced and other expenses made necessary by the strikes was $25,000,000.

"The first necessity for the successful conduct of business enterprise," said Sir Algernon, "is peace, and this we endeavored to secure by maintaining an efficient navy. Industrial peace at home was no less essential. It behooved them to repair past errors in time, meet those who were reasonable among the leaders of the trades unions in a reasonable spirit, and endeavor to steer into smooth waters their relations with those who were interested in their success and whose welfare called for their care and solicitude."

### COPPER.

The greatest assets of Southern Arizona and Northern Sonora are their deposits of copper. Expansion of cable, trolley, telegraph and telephone companies is making all the time an increased market for copper. But its greatest use for the immediate future will be as a conducting agent by which electrical energy from mountain streams shall be transmitted to tidewater cities and inland towns, to turn factory wheels, and propel cars, and light and heat houses.

The world has had a stone age, a bronze age, and an age of iron. Now we have an age of electricity. All present uses of the electric fluid require copper. No other metal except silver will serve the same purpose. The malleability, ductility and tenacity of the red metal can be found in no other mineral. Copper is selling for 50 per cent. more than it did two years ago and its production has been stimulated by the demand. The supplies of mined ores are rapidly diminishing. The troubles in Northern Sonora have put a temporary stop to production there, but the insurrection cannot last forever, and with its cessation the immense ore deposits on the upper Yaqui river will be available.

Whew! a special train for Champ Clark! That recalls "the early plain and better days of the republic," to which the country will be restored when Woodrow Wilson is elected President. For particulars see the Baltimore platform.

### CANADA AND THE SUFFRAGETTES.

These British militant suffragettes have played their cards extremely well if Canada should carry out her threat to class them as "undesirables" should they attempt to visit that Dominion. It is just some such imperial question as this which would stamp their cause as of foremost importance to the empire and get them a hearing quicker than anything else.

The present system of imprisonment and forcible feeding which the British government is pursuing in their latest fit of "nerves" is just exactly what the women want; political martyrdom will do more to help the cause than any amount of half-hearted promises. It is a fact that so hysterical has the government become that the moment a female is seen to rise in her place at a political meeting she is grabbed and carried out of the building. And this notwithstanding the fact that it has been the time-honored privilege of the British citizen to interrupt meetings with pertinent questions. This custom has made British political meetings intensely interesting and certainly had the effect of putting candidates on their mettle. Prompt and bright replies have brought down the house, and many a member of Parliament has won his seat with a bit of smart repartee.

This privilege is now fast becoming abrogated, since the wily suffragettes have enlisted many men in their cause who were in the habit of popping up and asking candidates how they stood on "Votes for Women!" It was, of course, nerve racking, when the poor candidates did not know how they stood on "Votes for Women." So another inalienable right has been denied the down-trodden sex, more injustice to weak womanhood. Cabinet ministers dare not let it be known where they intend to spend their holidays and are forced to travel under an alias, so that wicked suffragettes may not pursue them.

Canada therefore is anxious to establish her reputation as a man's country and she has taken this opportunity to speak her mind. Now watch our Canadian sisters make it hot for the government.

### INLAND WATERWAYS.

The cost of living and the most available method of reducing it, the desirability of educating the boy upon the farm so that he will stay on the farm, the preservation and protection of the great manufacturing interests of the country have all engaged the attention of legislators, both State and Federal. But not so much attention has been paid to one of the greatest, if not the greatest, economic problem of the day—that of transportation.

Until the middle of the last century transportation and travel were limited to dirt roads and natural and artificial waterways. The latter superseded the former wherever there was a navigable stream and wherever a canal could be dug. Our fathers inaugurated the practice of improvement by the Federal government of rivers and harbors, and States or private enterprise built canals to join waterways. The Erie Canal—"Clinton's ditch"—united Lake Erie with the Hudson, and the Miami Canal united the lakes with the Ohio. It is possible even now for a houseboat to sail from New York City up the Hudson to Albany, thence through the Erie canal to Buffalo, thence on the lake to Toledo, thence by canal to Cincinnati, and thence down the Ohio and Mississippi Rivers to New Orleans.

Until 1830, when railroad construction began in earnest, canals were the principal means of transportation along the Atlantic seaboard, where most of the population of the country then lived. Canals were constructed by private capital and proved exceedingly lucrative investments. They were a great convenience to the people. They brought coal to the consumer in the cities and brought the product of the farm to the market. Some boats were fitted luxuriously for passenger traffic, and if one was not in a hurry it was delightful to recline in an easy chair on the hurricane deck and view the country, while the horses on the towpath jogged along at four miles an hour, and all the care required of the passenger was to duck his head at the cry of "low bridge."

The railroads came. They took the place of canals and rivers. Even the deep and majestic Hudson was no longer dotted with the barges of commerce. The beautiful Connecticut was abandoned. The inauguration of the Civil War signalized the banishment from the Mississippi of those palace steamers which raced "with a nigger squat on the safety valve" and a furnace "filled with rosin and pine."

Property in canals lost its value, for commerce and travel followed the lines of greater convenience afforded by the railroads. Cities grew at railroad centers, and river and canal towns not touched by railroads languished and died.

Now events are bringing to the front projects for revival of canal transportation on the Atlantic Coast. In a recent speech Congressman Moore of Pennsylvania said:

"Between the cities of New York and Philadelphia and Baltimore and the cities south extends the old Chesapeake and Delaware Canal, a waterway of the past, still in operation, started in 1835, cut out by hand labor in the old-fashioned way, with pick and shovel. It was cut for a distance of thirteen miles, completed in 1825, in the short period of four years, and connected up the waters of the Delaware River and Delaware Bay with those of Chesapeake Bay and the South, and made possible a union passageway, which saved an outside sailing distance around Cape Charles, in the open sea and bay, up the Chesapeake, from Philadelphia to Baltimore of 325 miles. Today the Congress of the United States appropriates vast sums of money for the improvement of rivers and harbors throughout the United States, and in the bill passed the other day, and since signed by the President, dedicated no less than $6,000,000 to the improvement of river banks alone along the lower Mississippi, but this old canal has stood as it was left by its builders in 1829, carrying a mere modicum of commerce when it might carry millions of tons, and awaiting the day when a generous and farseeing government will open it up and permit it to be used as an artery of the trade that seeks a passage through it. Owned by a private company in which the government of the United States is a stockholder, there it stands, with its depth of nine feet, and its old locks not more than twenty-four feet wide, with boats built especially to its own limitations. There it stands today, checked by its ancient limitations, an opportunity to the public."

In Oregon and Idaho the government is improving the upper Columbia and the Snake Rivers so that a boat carrying lumber and grain can steam without breaking cargo from Lewiston to the sea. It is not so many years since the freight and passenger traffic of Central California was carried on steamboats below Stockton on the San Joaquin River, and up to Marysville and Red Bluff on the Sacramento and Feather Rivers. The stern-wheelers which used to run on the Colorado River from Yuma to the Needles and which could go anywhere if there was a heavy dew, are dismantled and gone. We are all in a hurry nowadays, and if a passenger train fails to make forty or forty-five miles an hour we make unkind remarks concerning the loathsome capitalists who own the road, and wish that their lots may be cast hereafter in a climate too sultry to be salubrious.

## No Place for the Dove.

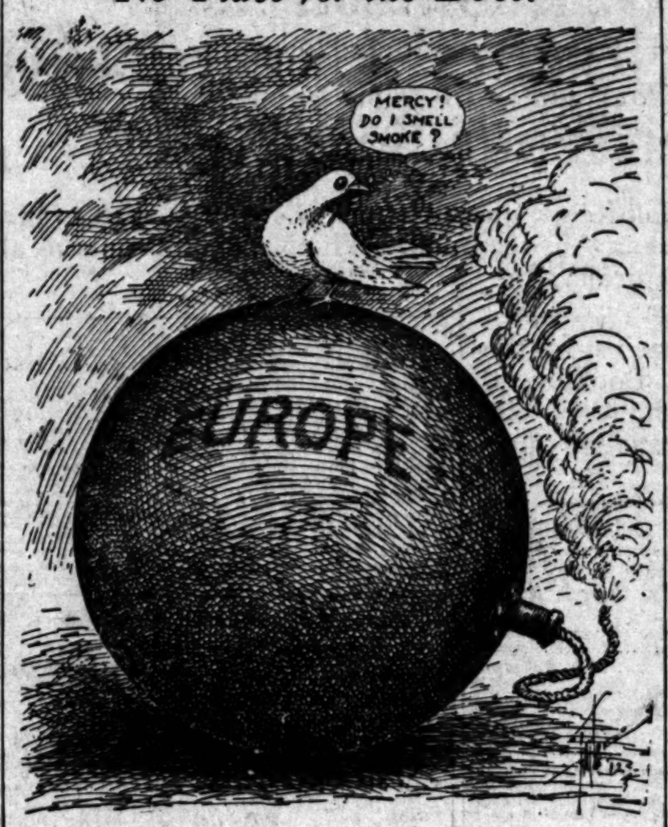


On the point of "going off."

### DOLLARS AND DEATH.

"If life were a boon that money could buy,
The rich would live and the poor would die."

The poet who was responsible for this doggerel must have flourished in ancient times, before appendicitis and automobiles and aviation meets became popular and fashionable. Either life has ceased to be a boon or the majority today find gambling against death too fascinating a pleasure to resist. We incline to the latter belief. The idea of prolonging his life seems to be the last intention of the modern fortune-seeker.

For this is a brave age, and to steal, purchase or borrow a few extra years on earth is not one of its chief characteristics. Dollars count for more than days. Anyhow, the report of Prof. Irving Fisher on vital statistics in the United States bears out this contention. For he proves that, though we have reduced the more disagreeable, contagious diseases to a minimum, we have not increased the average longevity of the race. Indeed after middle life the modern human wears out far more quickly than did his forbears. More so among the rich than the poor.

We have lessened infant mortality and made life more profitable at the beginning only to make it more ruinous at the finish. We don't burn the candle at both ends; we burn it only at the wrong end. Too often we cut off our lives at the period of maximum efficiency. Nearly half the present deaths among mature adults in America are preventable, according to this specialist. We become premature—not ripe.

And indeed there seems to be much force in this contention. Breakdowns that were really unnecessary are the chief cause of modern mortality. We don't die natural deaths any more, because we are too busy to live natural lives. In fact we don't wear out; we snap suddenly—two entirely different processes. This accounts for the increased death rate among those men who have passed into what is known as middle age, in spite of our superior knowledge of hygiene and medicine and the skill of modern surgery. These sometimes in fact seem more useful in multiplying new diseases, only to be combated with startling and sensational cures and a heroic use of the knife.

It is a brave age and we are not afraid to take our medicine or to face the operating table. We mean to play the game to the sweet or bitter end. If modern surgery can take out our heart and shape it over and replace it, without injury, we are one step nearer immortality. If the operation fails, we arrive there at once. Money buys something better than life; aeroplanes and Titanics and college football and speed contests. Better to break a record, though we break ourselves in doing it. That is the slogan of modern civilization. Better to break down gloriously than to wear out ignominiously.

So the Christian virtue of humility has been turned into a glittering weapon of offense. Because it teaches us to count ourselves as nothing in the grand onward rush for race supremacy. There was never an age that feared death less or valued dollars more. Which is only another way of saying there was never an age so set on power and achievement, so regardless of self. This is the spirit socialism can never destroy. As long as there are pictures in the glowing coals, so long will men delight to play with fire. It is carrying courtship close to the danger line.

"How sad and bad and mad it was,
But, oh, how it was sweet."

No, we no longer live the "lives of quiet desperation" which fifty years ago Thoreau deplored so greatly among his New England fellow-citizens. Quietude and despair went out with the nineteenth century. Hope and furious speed have taken their places. Yet beneath all this courageous, shouting those who listen earnestly may hear—still ringing true—an endless quiet accompaniment of sweetness and love. For with its splendid indifference to death, its determination to make life vivid and colorful, the present age is the triumph of Christian altruism.

### THE PENDING CONTEST.

The issues of the day are before the American people. It may be that they are ready, as in 1892, for a revolt against their own prosperity, and that the third-termer will succeed in dividing the Republican vote so as to deliver the land into the hands of the Democracy.

That would be a misfortune, but it would not be so calamitous as the election of Roosevelt would be. Democrats might content themselves with the offices, and with an attempt, mainly perfunctory in its character, to establish a tariff for revenue only. The disaster that would result from their ability to fulfill the promises of their platform would probably result, as it did twenty years ago, in a modification of their proclaimed free-trade doctrine, followed by an overwhelming Republican victory in 1916 that would re-establish on secure foundations the principle of protection to American industry.

But a "Progressive" victory that should place Roosevelt in the White House where he could give full sway to his antics would check the commercial and industrial development of the country. Even should he be elected, there is not a remote possibility of there being a corporal's guard of Progressives in either house of Congress to support him. But his crazy efforts to take away from the Federal courts the power to issue writs of injunction; his endeavors to procure a constitutional amendment that should provide for submitting the decisions of Supreme Courts to the people at the polls for reversal or ratification; his attempts to have formulated into law all the fads and fancies of socialism which he has adopted as his own would distroy confidence, unsettle business and inflict a serious check upon the prosperity of the country.

It is for Republicans to stand together and cast their votes for William Howard Taft. It is by no means certain that he will not be elected. The wave of Rooseveltism in the East has about spent its force, and there is time during the next five weeks for reason to assert its sway.

### UNCLE WALT.

The Poet Philosopher.

When the toothache rumbles along your gums, be happy, and dance and sing; when your mother-in-law on a visit comes, be happy and dance and sing; when the razor gashes your shapely chin, when the coal is low in the yawning bin, oh, fit your face with a charming grin—be happy and dance and sing! When the butcher sends you a pound of bone, be happy and dance and sing; if your roll of butter can walk alone, be happy and dance and sing; if the man next door fairly rasps your ears with his phonograph, with its squeaking gears, which plays one tune for a hundred years, be happy and dance and sing! If the roosters crow when you want to sleep, be happy and dance and sing; if the neighbors' bow wows high wassail keep, be happy and dance and sing; if the bores come into your humble cot and fill your ears with their tiresome rot, concerning the tariff—oh, don't get hot! Be happy and dance and sing! If you find a brick in your pumpkin pie, be happy and dance and sing; when the horse is lame and the cow gpoes dry, be happy and dance and sing; when the milk is sour and the coffee vile, when a dray runs over your Sunday tile, oh, twist your features and make them smile! Be happy and dance and sing!

WALT MASON.

[Copyright, 1912, by George Matthew Adams.]

### SEIZING THE OPPORTUNITY.

BY ALMA WHITAKER.

"I despise the people that make the most of their opportunities," a thoughtful young woman was heard to remark last week.

That is the worst of these thoughtful young women; there is so much they don't understand.

Of course, it is true that we strongly approve mamma's early admonition to little Willie that he be sure to take the smallest piece of cake when the plate is passed to him at the party. That's all very well for the small boy, of course, but when he has grown to be a man we naturally regard him as a fool if he does not make the most of his opportunities—not only grab the largest piece of cake, but get away with two pieces if he can manage it.

You can never get some people to understand that there are two distinct standards of good behavior and morals—one for Willie and one for father. Just fancy anyone condemning poor father for seizing every available opportunity for advancing his material benefit! Can't they realize how very important it is that father should be a SUCCESS? Isn't success the only god worth considering?

The man that makes the most of his opportunities is a very fine fellow. His credit at his banker's is invariably strong. His house is undoubtedly an ornament to the neighborhood. His wife is assuredly one of the best-dressed women in town. His sweet offspring are able to have ever so much more pocket money than is good for them. His very servants can afford to be twice as supercilious as their employers. And, crowning triumph, it only his opportunities have been frequent and fertile enough, his fond spouse can even be a leader of society and give ten-thousand-dollar monkey dinners.

As for friends—he can buy all the friends he needs—he will certainly be able to buy all the friends he deserves.

And should he fall upon evil days, which you will of course understand to mean days of poverty—should, in fact, one of the opportunities play him false, will he whine that all his friends have deserted him? Well, that of course is the inevitable meanness of "friends," and think of the glorious comfort of being able to assure oneself, "Well, at least I always made the most of my opportunities."

One can go back and recall that first promotion to old Jeffrey's place. Silly old fool, Jeffrey. Think what a fine opportunity it was when he got that fit of nerves. Naturally his work got horribly behind. If one had helped him out as he seemed to expect, what a fool one would have been. Like his check. Of course his work soon got too much for him and that finished him off. It was a simple matter to artlessly draw the boss's attention—yes, old Jeffrey's misfortune was certainly one's rightful opportunity.

Then that deal over the Smith property. Why, old Smith just played into one's hands. Say, but that was a grand opportunity. It just makes one grin to recall with what dexterity one popped that $500 into escrow to bind the deal.

And wasn't it great the way one picked up that beach bungalow? Old Mrs. Simpkins hadn't a notion property has risen down there. When one hinted that the $200 one had lent Simpkins prior to his lamented demise was in reality all the property was worth and one would take it off her hands and waive the interest for old friendship's sake, the old girl's gratitude was really laughable. That was a cinch, if you like.

Curious how one came to marry the missis, too. Well, all's fair in love and war, anyway. Wonder if she ever guessed. It was such a good opportunity—one must make the most of one's opportunities. We have been a success, haven't we? What has she got to complain of? She has everything she could possibly wish for.

Didn't like the way that boy looked at one yesterday. These youngsters haven't got enough respect for their fathers. He was certainly lying. . . . The girl is pretty smart. Say, but she can get her own way all the time. Knows how to make the most of her opportunities, she does.

Funny old proverb," that, about opportunity making the thief. We can revise that nowadays. Opportunity, my son, grasped with both hands makes the successful business man. Never let an opportunity slip past. Watch and grab!

Friendship? Love? Oh, you'll have to cut out that sentimental bosh if you want to get on. Success, my boy, that's all that matters. And success means the pure, unsullied joy of paying immense bills, perfectly staggering bills, without feeling it. What more could one ask of life? Think of the rapture of being able to write a check for mother's dressmaking bill for $2000 for rather less than a year's wearing apparel! Think of being able to purchase the biggest and showiest house in town! Think of being able to dash about in expensive automobiles and not caring how much gasoline one's using. And, oh, most rapturous joy of all, think of being able to support half a dozen pampered and insolent menials at princely salaries to scandalize and ridicule you behind your back!

### TEXTS FOR HIRAM.

"The terrible one is brought to naught and the scorner is consumed." Isaiah, xxix:20.

"I will camp against thee round about and will lay siege against thee, and I will raise forts against thee. And thou shalt be brought down, and shalt speak out of the ground and thy speech shall be low out of the dust." Isaiah, xxix:3, 4.

"I will leave but the sixth part of thee. I will smite thy bow out of thy left hand and will cause thine arrows to fall out of thy right hand. I will give thee unto the ravenous beasts of every sort. Thou shalt fall upon the open field." Ezekiel, xxxix: 3-4.

[Boston Transcript:] Patient: But, doctor, you are not asking $5 for merely taking a cinder out of my eye?

Specialist: Er-no. My charge is for removing a foreign substance from the cornea.

[Louisville Courier-Journal:] "In India brides of 12 are not uncommon."

"I don't expect to equal that record," said the summer belle, "but so far I've been the fiancee of six."

[Cincinnati Enquirer:] "How is Roosevelt going to bust the trusts?" asked Old Fogy.

"Why, he is going to spend all of their money in his campaign," replied the Boob.

[Woman's Home Companion:] The Actor: What is poetry of motion?

The Poet: The kind that 's always going from editor to editor.

## Pen Points: By the Sa

Vermont appears to be safe for Taft maple syrup.

Edward Clark has pleaded guilty. Monte Cristo put it, "One!"

Lem Kegg, the fighter, is in town. He says he is as hard as nails.

President Madero, like Grover Cleveland, also has a Congress on his hands.

Have you ever noticed that an unmarried girl always appears to be left-handed?

And Gov. Dix will soon be eligible for membership in the Down-and-Out Club.

Woodrow Wilson, fearful that the office will not seek the man, has gone out to get the job.

Less than a month until the election. Is everybody ready for the blowout? Step up tight, please.

Snowslides in evidence in the East. Are you thank your stars that you are not in the blizzard belt?

Those who oppose 1-cent postage are of the opinion that there are entirely too many letters written nowadays.

If Mexico understands her business she will not abolish capital punishment. Many of the present crop of rebels is disposed of.

Life will be worth living in New York and other eastern cities with Colorado grapes on the table during the winter.

Another new ship to slip from the Bath Beach yards this week. The vessel will soon be known as the Cramps of the Pacific Coast.

The American marines are preserving the open door in Nicaragua. What would the little Latin republics do without Uncle Sam?

There is this to be said of the shirtwaist worn by the women. The man hasn't to get onto the steps of the street car with any entangling alliances.

Those eminent Presbyterian elders, Bryan and Gov. Wilson, no doubt discussed the condition of the foreign missionary at that Lincoln interview.

With the opening of the English Parliament arrangements will be begun with the Asquith ministry in the political dock. Its eyes are about "set."

The government authorities appear to not only have the goods but the boodlers in the alleged dynamiting from Worcester to Indianapolis, and the trial has only begun.

The big corporations today, instead of looking for methods of evading the law, realizing that they can no longer beat the game, are seeking to keep closely within the law.

There is so much money in Los Angeles seeking safe-keeping that another city bank has inaugurated a system that permits the transaction of business until 10 o'clock at night.

The auto drivers and aviators are having a race in pursuit of death. At last accounts the auto men were one lap ahead. It is not in the interest of sport, however, or socialism in both cases.

It might have been a good thing for the Works resolution limiting the term of the President to a single term of six years. After the present campaign we guess we want a rest of at least six years.

The coming wedding of Gen. Nelson A. Miles, hero of the Boer war, is announced. Just think of a grizzled veteran of 70 with the charms of a tall, willowy bride. We say, that combination is rather fetching.

It is reported that the Indians in Mexico are suffering from diphtheria. It is the first severe attack of throat disease among the redskins since thirty-seven were hanged for participation in the Minnesota massacre in 1863.

And we will wager that President Taft will prepare his usual Thanksgiving proclamation with all of the satisfaction that comes of the knowledge that he has honestly and faithfully performed his duty during the past twelvemonth.

It is announced that the Kaiser has had interviews with the Sultan in the hope of averting war. But what the master of the world needs more is a few battleships and an army of Germany. Sympathy is a mighty poor thing in the present crisis.

Ambassador Reid says he is weary and will retire from his post in England. The indications of the political pulse in this country are likely to develop a desire to return to the dear native land on the part of many Democrats.

If normal political conditions prevail Woodrow Wilson, with his pronounced views on public questions, would stand no chance of an election. But in the hysterical opposition now in evidence the fairness and fairness of the Democratic candidate must not be forgotten. The situation is fraught with out precedent.

### ROSALIND.

(In "As You Like It.")

Slender grace has Rosalind,
Winsome face has Rosalind,
In her eye the mischief gleams,
She's not always what she seems,
Mirthful, mocking Rosalind.

Passing fair is Rosalind,
Glinting hair has Rosalind,
In her cheek soft color plays,
Oh, she's witching in her ways,
Rose-lipped, radiant Rosalind.

Heart of gold has Rosalind,
Spirit bold has Rosalind,
Breadth of soul, and grace of mind,
These and more in thee we find,
Loyal-hearted Rosalind.



Investigation.

## OIL ACCOUNTS UNDER GLASS.

*Revenue Commissioner and Operators Confer.*

*Property Depreciation the Object of Conference.*

*He Finds This Section One of Biggest Producers.*

Of vast importance to oil men was the conference held at the Federal building yesterday between Commissioner Royal E. Cabell and Collector Parker of the sixth district, and thirty leading oil men. The object of the meeting was to discuss in a friendly way the depreciation of oil property and how it should be charged against the net annual revenues of the corporations.

The hearing held in one of the offices of the Internal Revenue Service was from 2 until nearly 7 o'clock in the evening. It will be continued today by an investigation of some of the properties involved, near Bakersfield.

Commissioner Cabell, Collector Parker and representative oil men will visit the fields and study the conditions there. In general the oil men declare the Federal corporation tax law is somewhat discriminatory against oil companies, as the owners and officers hope to convince the Commissioner of Revenue before the trop is concluded.

No immediate ruling by the commissioner is expected, for he stated yesterday that he will have to discuss the situation with Collector Parker before reaching any definite conclusion.

WORLD CENTER HERE.

"This is an important subject," said Commissioner Cabell, "but one that cannot be readily explained to anyone not engaged in the oil business. Southern California is one of the greatest centers of the oil industry in the country and the world. Roughly estimated, more than $140,000,000 is invested in the industry and even these figures may be too conservative.

"In collecting the corporation tax the Treasury Department, of which I am one of the officers, desires to afford every industry ample opportunity to present its side of any differences. We never arbitrarily fix any tax without the fullest discussion. I have the utmost confidence in Collector Parker and he has been of great aid to me in defining the situation. We shall not reach any decision until the whole subject shall have been gone over and Mr. Parker and I have had an opportunity to confer." Although newspaper men were barred from the meeting, it was stated that the only reason for such a course was that oil companies naturally do not care to make public their private affairs, which involves gross and

Central Figures in Oil

United States Commissioner Royal E. Cabell of Revenue (left,) and Collector Claude I. Parker conference before the gathering of representatives of Southern California in the Fed

earnings, the value of their plants and book-keeping items.

"The corporation tax law became effective January, 1909. Under its provisions all net incomes above $5000 a year are taxed 1 per cent.

"The law provides a certain amount to be allowed each corporation for natural depreciation in the value of its property. In many cases this can be easily approximated, but for some time oil men have maintained that peculiar difficulties arise in fixing the depreciation for oil wells and other property.

THE BIG QUESTION.

"The question to be decided," explained Commissioner Cabell, "is what depreciation in accounts should be based on the original cost of the property, when the value becomes operative. The oil men take the stand that the depreciation should be based on value of the property.

"It explained that this "depreciation" is what the government allows corporations to take off their net income. In the case of oil properties, while the owners consider the land of little value as mere soil and that the value lay in the producing powers of the wells. If the deposits become entirely exhausted the income is, of course, effected.

"Commissioner Cabell has the authority to make the changes in the method of accounting that are requested by the oil men. He regarded the matter of sufficient importance to make a trip to this city and says he has come to give the situation careful attention to the questions affecting the oil industry taxation, Commis-

## Pen Points: By the Staff

Vermont appears to be safe for Taft and maple syrup.

Edward Clark has pleaded guilty. As Monte Cristo put it, "One!"

Lem Kegg, the fighter, is in town. Lem says he is as hard as nails.

President Madero, like Grover Cleveland, also has a Congress on his hands.

Have you ever noticed that an engaged girl always appears to be left-handed?

And Gov. Dix will soon be eligible to membership in the Down-and-Out Club.

Woodrow Wilson, fearful that the office will not seek the man, has gone out to beat the job.

Less than a month until the election. Is everybody ready for the blowoff? Hang tight, please.

Snowslides in evidence in the East. Have you thank your stars that you are out of the blizzard belt?

Those who oppose 1-cent postage are of the opinion that there are entirely too many letters written nowadays.

If Mexico understands her business she will not abolish capital punishment until the present crop of rebels is disposed of.

Life will be worth living in New York and other eastern cities with California grapes on the table during the entire winter.

Another new ship to slip from the Long Beach yards this week. The consent will soon be known as the Cramps of the Pacific Coast.

The American marines are preserving the open door in Nicaragua. What would the little Latin republics do without the aid of Uncle Sam?

There is this to be said of the shirt waist worn by the women. The man behind can get onto the steps of the street car without any entangling alliances.

Those eminent Presbyterian elders, Mr. Bryan and Gov. Wilson, no doubt discussed the condition of the foreign missionary field at that Lincoln interview.

With the opening of the English Parliament arrangements will be begun to place the Asquith ministry in the political morgue. Its eyes are about "set."

The government authorities appear to not only have the goods but the books on the alleged dynamiting from workers at Indianapolis, and the trial has only begun.

The big corporations today, instead of looking for methods of evading the law, realising that they can no longer beat the game, are seeking to keep closely within the law.

There is so much money in Los Angeles seeking safe-keeping that another city bank has inaugurated a system that provides for the transaction of business until 10 o'clock at night.

The auto drivers and aviators are running a race in pursuit of death. At last accounts the auto men were one lap ahead. And it is not in the interest of sport, but of fatalism in both cases.

It might have been a good idea to put the Works resolution limiting the term of the President to a single term of six years. After the present campaign we shall want a rest of at least six years.

The coming wedding of Gen. Baden-Powell, hero of the Boer war, is announced. Just think of a grizzled veteran falling for the charms of a tall, willowy brunette, to say, that combination is rather fetching.

It is reported that the Indians in Oregon are suffering from diphtheria. It is the first severe attack of throat-trouble since the redskins since thirty-seven were shot for participation in the New Ulm massacre in 1863.

And we will wager that President Taft will prepare his usual Thanksgiving proclamation with all of the satisfaction that comes of the knowledge that he has honestly and faithfully performed his duties during the past twelvemonth.

It is announced that the Kaiser sympathizes with the Sultan in the Italian war. But what the master of the mailed fist needs more is a few battleships and an army of Germany. Sympathy is not a thing in the present crisis.

Ambassador Reid says he is ready to retire from his post in England. The situation of the political pulse in this country is likely to develop a desire to return to dear native land on the part of many Democrats.

If normal political conditions prevail Woodrow Wilson, with his peculiar views on public questions, would stand no show of an election. But in the hysterical ambition now in evidence the inherent weakness of the Democratic candidate cannot be forgotten. The situation is totally without precedent.

### ROSALIND.

(In "As You Like It.")

Sleuder grace has Rosalind,
Winsome face has Rosalind;
In her eye the mischief gleams,
She's got always what she seems,
Mirthful, mocking Rosalind!

Passing fair is Rosalind,
Glinting hair has Rosalind,
In her cheek soft color plays,
Oh, she's witching in her ways,
Rose-lipped, radiant Rosalind.

Heart of gold has Rosalind,
Spirit bold has Rosalind;
Breadth of soul, and grace of song,
These and more in thee we find,
Loyal-hearted Rosalind.



Investigation.

## OIL ACCOUNTS UNDER GLASS.

*Revenue Commissioner and Operators Confer.*

*Property Depreciation the Object of Conference.*

*He Finds This Section One of Biggest Producers.*

Of vast importance to oil men was the conference held at the Federal building yesterday between Commissioner Royal E. Cabell and Collector Parker of the sixth district, and many leading oil men. The object of the meeting was to discuss in a friendly way the depreciation of oil property and how it should be charged against the net annual revenues of the operations.

The hearing held in one of the offices of the Internal Revenue Service was from 2 until nearly 7 o'clock in the evening. It will be continued today by an investigation of some of the properties involved, near Bakersfield. Commissioner Cabell, Collector Parker and representative oil men will visit the fields and study the conditions there. In general the oil men favor the Federal corporation tax law as somewhat discriminatory against companies, as the owners and officers hope to convince the Commissioner of Revenue before the trop is completed.

No immediate ruling by the commissioner is expected, for he stated yesterday that he will have to discuss the situation with Collector Parker before reaching any definite conclusion.

### WORLD CENTER HERE.

"This is an important subject," said Commissioner Cabell, "but one that cannot be readily explained to those not engaged in the oil business. Southern California is one of the greatest centers of the oil industry in the country and the world. Roughly estimated, more than $100,000,000 is invested in the industry and even these figures may be too conservative.

"In collecting the corporation tax the Treasury Department, of which I am one of the officers, desires to afford every industry ample opportunity to present its side of any difference. We never arbitrarily fix any case without the fullest discussion. I have the utmost confidence in Collector Parker and he has been of great aid to me in defining the situation. We shall not reach any decision until the whole subject shall have been gone over and Mr. Parker and I have had an opportunity to confer." Although newspaper men were barred from the meeting, it was stated that the only reason for such a course was that oil companies naturally do not want to make public their private affairs, which involves gross and net incomes, the value of their plants and book-keeping items.

"The corporation tax law became effective January, 1909. Under its provisions all net incomes above $5000 are taxed 1 per cent.

"The law provides a certain amount to be allowed each corporation for annual depreciation in the value of their property. In many cases this is nearly approximated, but for years oil men have maintained that great difficulties arise in fixing a depreciation for oil wells and other property.

### THE BIG QUESTION.

"The question to be decided," explained Commissioner Cabell, "is what depreciation in accounts shall be based on the original cost of the value of the property, when it became operative. The oil men maintain that the depreciation should be based on value of the property.

"It is contended that this 'depreciation' is what the government allows corporations to take off their net incomes. In the case of oil properties, for instance, the owners consider the land valuable only as mere soil and that the real value lay in the producing powers of the wells. If the deposits become exhausted the income is, of course, affected.

"Commissioner Cabell has the authority to make the changes in the methods of accounting that are requested by the oil men. He regarded the matter of sufficient importance to come to this city and says he will give the situation careful consideration.

"In addition to the questions affecting industry taxation, Commissioner Cabell is to investigate the status of the brandy distilleries. It is said that under the present system the manufacturers of brandy of this State do not have the same system of accounting as do breweries and whisky distilleries.

Prior to the meeting yesterday afternoon, Collector Parker took his superior officer on a tour of the banks to demonstrate the importance of the financial deposits from the revenues of the Sixth Internal Revenue District. The commissioner remarked that this is one of the most promising districts he has visited. He said he is astonished at its growth.

Central Figures in Oil Investigation.

United States Commissioner Royal E. Cabell of the Department of Internal Revenue (left,) and Collector Claude I. Parker of the Sixth District, in conference before the gathering of representatives of the large oil companies of Southern California in the Federal building yesterday.


HF THE MARK OF GOOD CLOTHES KNOW US FOR BEST VALUES

**Women's Coats**

A new shipment yesterday—splendid coats for Women and Misses, including three-quarter and full lengths.

**Auto Coats**

Made with unusual care in the latest styles for Auto and Outing Wear. Tweeds, English Woolens, White Polo Cloth and Mixtures. $18.50; $22.50; $25.00; $29.50 and more.

**Small Women**

will find our assortment of sizes for them exceptionally good.

**Suits and Dresses**

in fall styles are here as well, at all prices.

Also Women's Shoes, Wright & Peters' famous quality

Harris & Frank
MEN'S & BOYS' WOMEN'S & GIRLS' OUTFITTERS
437-441 So. Spring St.



# J. W. Robinson Co.

Broadway and Third

**Cloak and Suit Department**

$25 TAILORED SUITS—Superior garments in every essential and in fabrics of proven merit, strictly tailored and semi-tailored, in black, navy blue, catawba, browns and taupe. The latest models. Special, at ..... $25.00

Also a full line of hard twisted man-tailored Suits in navy blue and black. SPECIALS FOR $22.50.

**Millinery Department**

Our display of Millinery embraces a line embodying all the tone and exquisite taste found in the leading French and American models. The price range from $5.00 up enables selection to be made from a most comprehensive assortment and satisfactorily meets the needs of all purses.

Remodeling and order work has the promptest of attention. A cordial invitation to visit this Department is extended.

**Knit Underwear Department**

Announcement of Receipt of New Fall Line Comprising

STERLING TIGHTS (silk,) black, white and flesh colors, priced from ... $4.50 TO $6.00

MUNSING UNION SUITS, VESTS and PANTS, in fine Cotton and Merino. Priced at.. 50c TO $3.00

FOREST MILLS UNION SUITS, VESTS and PANTS, in Cotton, Silk and Cotton, Wool and Cotton and Silk and Wool, in all styles. Priced at ..... 50c TO $3.50

CHILDREN'S UNDERWEAR — The perfect-fitting Union Suits, Vests and Pants, Munsing make, in fine Cotton and Wool. Priced .... 50c TO $1.75

FOREST MILLS MAKE in CHILDREN'S UNION SUITS, VESTS and PANTS, in Cotton, Wool and Cotton and Wool and Silk. Priced..... 50c TO $1.75

We are Agents for Dr. Deimel's Linen Mash and Dr. Jaeger's Wool Underwear.

**Blanket Department**

Special attention is called to the splendid list of Blankets and Comforts shown in this line at exceedingly low markings.

11-4 White Wool Blankets, $5.00 grade; wide silk binding, blue or pink border, at..... $4.00

11-4 fine White Lamb's Fleece, $10.50 grade; extra wide silk binding, blue or pink border, at..... $7.50

6x7 Lamb's Wool Comforts, $5.00 grade; covered with a fine grade of silkoline, at..... $4.00

6x7 Lamb's Wool Comforts, $6.50 grade; carded in one sheet, with fine grade wool, silkoline faced, with 9-inch silk border, at..... $5.00

We announce a new line of fine Silk and Satin Comforts, to match any color design, priced from ..... $10 TO $27.50

We make a specialty of fine Feather and Down Bed Pillows. Priced from ..... $5.00 TO $12.50 PER PAIR

We carry also the cheaper grades.

Mattresses full sized, rolled edge and covered with the best quality of ticking, both felt and floss filled. Priced from ..... $7 TO $15

**Leather Goods Department**

We are carrying a complete line of AUTO BASKETS, for two, four, six and eight persons. Priced from $7.50 to $35.00.

This department carries also a complete line of all accessories, such as Drinking Cups, Tool Cases, Dressing Cases, Picnic Sets, etc.

We invite inspection of our new line of Vanity and Shopping Bags; they come in all styles and colors. Priced from $3.00 to $35.00.



# HAIR DYEING

Human and Peroxide Application by specialist. Information and Advice Given free. The Scientific Hair Parlors, 315 Pay Bldg., Cor. 3rd and Hill sts. Take elevator. Phones: Bdwy. 1317, A3239.


### A MODERN TROUBADOUR.

**Holland Doctor of Laws and Journalist Sings His Way Around the World—Next Job a Judgeship.**

With his guitar and his faithful dog, "Jan," Dr. W. J. Van Balen, doctor of laws, journalist and troubadour of The Hague, has arrived in this city in the course of a world tour of adventure, research and pleasure. A graduate of Leyden University Law School, the young attorney became eligible to an important government appointment when he attained his majority.

By government edict, already made, he will go to the Dutch East Indies in about a year and a half to become a judge and take charge of a province. Having completed his legal education, he set out to visit nearly every country on the globe. He has covered Europe and Canada and most of this country and is now greatly interested in his forthcoming visit to the Panama Canal.

He considers that the information he will acquire concerning the great waterway will be of particular value to him because of the extent of the Holland shipping interests. He speaks fluently English, French, German, Norwegian, Russian, Greek and Italian in addition to his mother tongue and in his troubadour entertainments he sings ballads of many nations in the language in which they were written.

The legal training and technical requirements to fill the office of judge having been secured, he conceived the notion of further preparing himself by coming into contact with the people of other nations. So with his guitar and a long repertoire of ballads and romantic songs he is singing himself around the world, letting his vocal accomplishments pay the expenses of the tour.

He has sung his troubadour songs in many lands and before many audiences. That he has been favorably received is evidenced by the great number of ribbon badges which decorate his guitar and which were presented to him by the ladies of many lands.

While traveling he also acts as correspondent from all the world for the "Het Vaderland," one of the leading newspapers in The Hague, of which his father is the editor. He plans to spend a little time in newspaper work in Holland after completing his tour and before entering upon his duties in the Dutch East Indies.

Dr. Van Balen has written two comic operas, both of which have been successfully produced in Holland. He does not yet know when or where he will appear in this city, but expects to make an announcement in a day or two.

### OFFICER IN WAITING.

Mike Mayer, wanted at Newhall for assault with a deadly weapon, was arrested yesterday as he stepped off a train, by Deputy Sheriffs Hotz and Fox, who had received telegraphic advices of a fracas on the aqueduct. Mayer will be held at the County Jail until the Newhall constable comes to take him North.

Mr. and Mrs. H. Deino are at the Wesminster and are registered from Tucson where Deino is in the real estate business. H. W. Ritz, a manufacturer of leather novelties, is at the hotel and came here from Pittsfield, Mass.


# Fall Footwear

We have your size in the Model and Leather you like best. Staub's Shoes are the kind that looks as well on the feet as is in the window. Most any price, too.

$3.50 to $7.00

If you've worn our Shoes you know they outwear the other kinds. Tie a knot in your handkerchief to remind you get fitted at Staub's today.

Staub's
330 So. Broadway



Step In and See
This $10.00 Watch

We want you to know what splendid value it represents. This model—15 jewels—20 years guarantee. You can't beat it.

Mail Orders Filled

A. E. Morros
Goldsmith & Jeweler FOURTH & BROADWAY

MAIER'S "SELECT" MALT TONIC.
Just the pure and delicious nourishment of the Barley malt. Your druggist—NOW.
MAIER BREWING CO., Inc.



Corsets and Corset Accessories Exclusively

Newcomb's 333 CORSET SHOP 333 SOUTH BROADWAY



Pay $100

And move into a cosy Commonwealth bungalow.

$25 PER MONTH PAYS FOR IT

COMMONWEALTH HOME BUILDERS.
212 Union Oil Bldg., 7th & Spring.



NEW WILTON HEIGHTS

Wilshire District
$1800 Up
Let us show you
251 N. Broadway



"Ostermoor" Mattresses Exclusively. Sole Agents "McCall's" Patterns

Coulter Dry Goods Co.
FOUNDED in 1878

*Loop-Cord Diagonal Coatings $4*

*—handsome wide-wale weaves, heavy and coarse! And in two and three-toned colorings—*

—brown and champagne; black, brown and champagne; black, Royal and reseda; black and navy; brown and black; Washington, brown and black; Washington and black; Washington and white, etc. —54 ins., at $4 the yard.

—Another coating, of double-faced polo-cloth—in plain and chinchilla effects, with revers in colored Shepherd and plaid patterns. 54 inches wide. Priced $3.75.

—The popular chinchilla coatings are here in tan, brown, Oxford, navy, and cardinal. 54 inches wide—

—the lightweights, at $3 yard;

—the heavyweights, at $3.75 yd!

—Rear Right Aisles, Bdwy. Annex—

65c "Letter Crest"

**Societe Notes at 35c**

*—the latest novelty in fine papeteries! Just in—see special display Today—*

—and plan to save on a number of your holiday remembrances by purchasing Today at this special introductory reduction!

—There are two styles—the fold papers, and the note card—both beautifully initialed and embossed in gold, over a military gray tint-block! Very smart stationery—

—packed in sepia "Art-craft" boxes. A regular 65c quality—for only 35c Today!

—Upper Main Aisle, Bdwy. Annex—

Double-Faced
**Robe Eiderdown, 35c Yard**

*—the finest, softest, warmest cotton cloth for fashioning bath and lounging robes, breakfast sacques, etc.;—*

—and selling for only 35c the yard. Send for samples—or SEE this material today.

"SERPENTINE" CREPES, FOR KIMONOS, HOUSE DRESSES, SACQUES, ETC., IN THE NEW PATTERNS, AT ..... 18c

FIGURED FLANNELETTES, FOR KIMONOS, HOUSE DRESSES AND SACQUES, AT 10c TO ..... 20c

WOOL CHALLIES, A NEW AND COMPLETE LINE—THE FIGURED STYLES AT 65c; THE PLAIN ONES ..... 50c

—The patterned challies are in Persian effects, with and without borders; and in dots, small designs, stripes, etc.

COTTON CHALLIES, IN PERSIAN, STRIPED, FIGURED AND BORDERED DESIGNS, AT ..... 20c

The Silk-Vogue—
**Velvets—Are Fashion Favored**

*—the most authoritative creations of the leading designers in the East and abroad are featuring velvets and velvet-weaves in suits, mantles and gown costumes. Our close relations with the foreign field early advised us—and we are able to show you today the largest and best-assorted stocks in exclusive pile-fabrics—*

—a very few of which we have listed below for your better guidance:

FRENCH CHIFFON VELVETS, 42 INS.; IN BLACK AND COLORS, at..... $7

CHIFFON VELOURS, 42 INS.; BLACK AND THE NEW COLORINGS..... $5

BLACK CHIFFON VELOURS, 42 INS.; IMPORTED QUALITIES, AT $6 TO..... $8.50

BLACK "ROMAN TOGA," 42 INS.; A PLAIN ERECT PILE..... $8

ALL-SILK VELVET..... $5

UNCUT VELVETS, 42 INS.; IN GLACE EFFECTS, AT..... $5

STRIPED SILK-VELVETS, 22 INS.; IN DARK EFFECTS, AT..... $5

STRIPED CHIFFON VELOURS, 42 INS.; IN DARK COLORINGS..... $5.50

FRENCH PLUSH, 29 INCHES; NAVY, PURPLE AND CREAM..... $7.50

GAUZE VELVETS, 29 INS.; IN QUALITIES FROM $8.00 TO..... $15.00

CORDUROYS, 27 INS.; ALL COLORINGS, AT..... 75c

VELVET CORDS, 24 AND 26 INS.; ALL COLORINGS, AT $1.00 TO..... $2

VELVETEENS, IN BLACK AND COLORS, PRICED AT 50c, TO..... $3

—Rear Main Aisle, First Floor—

215-229 S. Broadway

Armenian Lace
**Handkfs. at Less!**

*—absolutely every Armenian lace 'kerchief in stock is reduced Today!—*

—(but Today ONLY.)

—They are of pure linen, soft and sheer, edged with the hand-made dainty Armenian laces. A chance for the gift-seeker:

—$2.00 Armenian 'Kerchiefs at $1.50!
—$1.25 Armenian 'Kerchiefs at $1.00!
—$1.00 Armenian 'Kerchiefs at 75c!
—50c Armenian 'Kerchiefs at 35c!
—25c Armenian 'Kerchiefs at 20c!

—Central Main Aisle, First Floor—

Special—This Week:
**"McCall's" at 35c**

*—a year's subscription, worth 50c—and one 15c pattern FREE!—*

—We'll accept subscriptions to "McCall's" magazine at this special rate, this week only.

—Rear Left Aisles, Main Floor—

224-228 S. Hill Street



# CREDIT AT STAKE!

**$25,000 Cash Required in Ten Days! Must Be Raised! Wholesale Clothing Manufacturer Retires from Business—Demands Immediate Cash Settlement from Local Firm. Necessitates Unmerciful Sacrifice of Clothing and Furnishings.**

Owing to the retirement of a large wholesale clothing manufacturer in the East, the clothing and furnishing goods merchants, Monroe-Davis-Herington Company, at the northeast corner of Sixth and Spring streets, have been placed in a rather desperate situation. This big manufacturer desires to close accounts and has made a demand for immediate settlement.

It came as a great blow to the Monroe-Davis-Herington Company—they were thunderstruck. Mr. Herington, senior member of the firm, has made the following statement of facts in order that every man might fully understand the reasons which demand such an utter abandon of prices:

"The big firm of clothing manufacturers from which we have purchased thousands of dollars' worth of Fall and Winter Suits has decided to retire from business at once, owing to the ill health of the senior member. A demand was made on us asking for immediate cash settlement. We were thunderstruck, as we had expected to have sixty to ninety days to pay these bills, but now we need cash immediately. To prevent our credit we must make the payments asked. Twenty-five thousand dollars must be raised in ten days. We cannot borrow the money, so have resolved to sacrifice everything in one big sale to get the money and save our credit.

A glance around the store reveals the fact that our suits and overcoats offered in this terrific smash-price sale are all new, clean goods. Case after case has just arrived and been unpacked. The styles are direct from New York—the most approved for this Fall and Winter wear. Choice fabrics and expert workmanship combine to make clothes that fit perfectly and wear to your satisfaction.

Every suit, overcoat and article of furnishings is going at ½ to 1-3 regular price. A most wonderful chance for great savings to be made now. Never before have such low prices been offered on standard high-grade merchandise. To see is to buy, and every man in Los Angeles who fails to visit this big sale will always have cause for regret. In fact, the bargains are so unusually astonishing that they can only be an incentive to buy. Your pocketbook will smile at the trifling amount it will part with in supplying your clothing wants and needs.

Better take a good piece of advice—be there, and be there early to avoid disappointment—there will be crowds.

Below are quoted a few of the wonderful offerings, in case you must be convinced of the true values mentioned. Doors open at 8 a. m. today.

Men's $15 Suits, $6.45; $18 Suits, $8.45; $25 Suits, $9.75; $27.50 Suits, $9.45; $30 Suits, $10.95, and $35 Suits, $12.95. Men's $15 Cravenette Overcoats, $6.45; $18 and $20 Cravenette Overcoats, $7.85; $22.50 Cravenettes Overcoats, $8.75; $25 and $30 Cravenette Overcoats, $10; $35 Cravenette Overcoats, $12.95.

Men's Pants, $3 values for $1.45; $5 values, $2.85; $3.50 Pants, $1.75; and $5 Corduroy Pants, special at $2.35. Men's T-shirt Work and Golf Shirts for 39 cents; $1.50 Shirts, in silk and madras, with or without collars, 69 cents; $2 Shirts, all the best materials (madras, percales, etc.), cuffs attached, coat shirts or closed front, 85 cents; $1.50 pongee silk Shirts, detached collar to match, 75 cents; about six thousand of the newest and best styles that have been selling at 49 cents, 75 cents and 85 cents are now going at 29 cents.

Men's Sweaters, $1 values, 49c; $2 values, 98c; $3 values, $1.45; $4 values, $1.95; $5 values, $2.45, and $6 values, $2.75.

Six thousand garments of Underwear, 39-cent, 50-cent and 65-cent values, all at the one price of 39 cents. Seventy-five-cent Nainsook Athletic Underwear for 35 cents; 75-cent ribbed medium-weight Underwear, 39 cents; $1.25 values, natural wool, at 69 cents; $1.50 Cooper's spring needle ribbed Underwear, 49 cents; men's 85-cent Porous knit fine Underwear, 29 cents; $1.50 ribbed sweater neck Underwear, 69 cents; men's 35-cent mesh Underwear, 19 cents.

A large assortment of Neckwear—49-cent and 75-cent values for 19 cents and $1 an incentive to buy. Your pocketbook will smile at the trifling amount it will part with in supplying your clothing wants and needs.

Better take a good piece of advice—be there, and be there early to avoid disappointment—there will be crowds.

Below are quoted a few of the wonderful offerings, in case you must be convinced of the true values mentioned. Doors open at 8 a. m. today.

Men's $15 Suits, $6.45; $18 Suits, $8.45; $25 Suits, $9.75; $27.50 Suits, $9.45; $30 Suits, $10.95, and $35 Suits, $12.95. Men's $15 Cravenette Overcoats, $6.45; $18 and $20 Cravenette Overcoats, $7.85; $22.50 Cravenettes Overcoats, $8.75; $25 and $30 Cravenette Overcoats, $10; $35 Cravenette Overcoats, $12.95.

Men's Pants, $3 values for $1.45; $5 values, $2.85; $3.50 Pants, $1.75; and $5 Corduroy Pants, special at $2.35. Men's T-shirt Work and Golf Shirts for 39 cents; $1.50 Shirts, in silk and madras, with or without collars, 69 cents; $2 Shirts, all the best materials (madras, percales, etc.), cuffs attached, coat shirts or closed front, 85 cents; $1.50 pongee silk Shirts, detached collar to match, 75 cents; about six thousand of the newest and best styles that have been selling at 49 cents, 75 cents and 85 cents are now going at 29 cents.

Men's Sweaters, $1 values, 49c; $2 values, 98c; $3 values, $1.45; $4 values, $1.95; $5 values, $2.45, and $6 values, $2.75.

Six thousand garments of Underwear, 39-cent, 50-cent and 65-cent values, all at the one price of 39 cents. Seventy-five-cent Nainsook Athletic Underwear for 35 cents; 75-cent ribbed medium-weight Underwear, 39 cents; $1.25 values, natural wool, at 69 cents; $1.50 Cooper's spring needle ribbed Underwear, 49 cents; men's 85-cent Porous knit fine Underwear, 29 cents; $1.50 ribbed sweater neck Underwear, 69 cents; men's 35-cent mesh Underwear, 19 cents.

A large assortment of Neckwear—49-cent and 75-cent values for 19 cents and $1 values for 25 cents. Union Suits, $2 values at $1.25; $3 values, $1.35; $4 fine Union Suits at $1.75; $5 Union Suits at $2.35; men's $2.50 Union Suits, ribbed or mesh, big values at 89 cents, and $3 national Union Suits for 49 cents. Nightshirts, $1 values at 49 cents; $1.50 values at 75 cents; Pajamas and Nightshirts, $2 values at 98 cents; $2.50 grade Pajamas and Nightshirts at $1.25, and $3 pongee silk Nightshirts and Pajamas at $1.45.

Men's Hats, all the latest and most fashionable shapes, $1 grade fine Hats, special now only 49 cents; $2 hat values, including $3 Imperial Hats, 98 cents; $2.50 and $4 Hats, $1.75; $3 Hats, including new English models and John B. Stetson's, $2.65; 50-cent Caps, 19 cents. Men's Hosiery—thousands of pairs—white feet Hose and plain blacks and tans; 15-cent and 20-cent kind at 5 for 25 cents; 25-cent Hose, plain or fancy colors, 12½ cents; 35-cent Silk Hose, 15 cents.

Best selection of Boys' Suits in the city; $3.50 values at $1.98; $5 values at $1.69; $6 values at $2.35, and $10 boys' well-made Suits at $4.35.

Men's Shoes: $3 values, $1.45; $4 Shoes at $1.98; $5 Shoes at $2.45; $6 Shoes, button or lace, Goodyear welt, black or tan, $3.95.

Then there are many miscellaneous articles, as follows: 25-cent Suspenders, 10 cents; 50-cent Suspenders, 25 cents; 60-cent Suspenders, 35 cents; 700 dozen Collars, many styles and all sizes, 7½ cents; plain white Handkerchiefs, 10-cent values, 3 for 25 cents; Handkerchiefs, hemstitched, marked 12½ cents by manufacturer, 5 cents; 10-cent Arm Bands, 5 cents; men's 25-cent Garters, 15 cents, and numerous other articles, at less than cost.

Don't forget the location—Northeast corner Sixth and Spring streets.

Open to 9 p.m. daily; Saturday, 11 p.m.

—Adv.



# Sani-Flush

*Cleans Water-Closet Bowls quickly, easily—*

positively can't hurt plumbing

Sani-Flush, a powdered chemical compound, cleans water-closet bowls without scrubbing or touching the bowl with the hands.

25 cents a can at your grocer's or druggist's



"L. A. GAS SERVICE" makes
A Comfortable Home.
Los Angeles Gas and Electric Corporation.



Brennan & Hendee
332-334 So. Hill Street

# Pajamas

For Little Boys and Girls

You must see these cunning little Night Clothes of madras and flannelette. They're especially comfortable because the panties are attached to the coats by a new method—tapes instead of uncomfortable, pinching strings. In these new Pajamas we have all sizes from 4 to 14 years, for both boys and girls. Ask to be shown them today.



CHANDLER RANCH.
Alfalfa and Orange Lands.
Under Roosevelt Dam
MESA IMPROVEMENT COMPANY.
320 West Sixth Street. Los Angeles.



ESTABLISHED 1904.
Ford, Bacon & Davis
Engineers
Railway, Lighting, Power, Water, Gas, Irrigation
Construction Operation Reports
83 SECOND ST., SAN FRANCISCO
NEW YORK NEW ORLEANS



FOR BAKING CAKES USE GOLDEN STATE DRY MILK



FINE RESIDENCE LOTS IN
San Diego
$75 - $100 - $150
PACIFIC BUILDING COMPANY, SAN DIEGO.
L. A. Office 607 Security Building.

# SOCIETY

[Photo by Weisel.]

Miss Edith Coules,

Who is planning to leave soon for Europe, where she will enjoy several months.

MISS ELIZABETH HICKS, daughter of Mr. and Mrs. Frank Hicks of West Adams street, whose betrothal to Lieut. Frank Gross was one of the tid-bits in the world of fashion last winter, will be the honored guest at a theater party on the 21st inst., presided over by Mr. and Mrs. Michael J. Connell and Capt. and Mrs. Randolph Huntington Miner. Although marked by simplicity, the Hicks-Gross wedding on the 30th inst., will be one of the most notably important of the season.

**Mrs. McCarthy at Home.**

Mrs. E. Avery McCarthy, of Fifth avenue and Norton streets who has closed her home at Redondo Beach and opened her beautiful town residence, was at home to friends informally Sunday afternoon. About twenty-five guests enjoyed tea.

Last evening Mr. and Mrs. McCarthy entertained with a theater party at the Mason, having as guests, Mr. and Mrs. Michael J. Connell and Capt. and Mrs. Randolph Huntington Miner.

**Theater Party and Supper.**

Stanley Visel, who is betrothed to Miss Rae Belle Morlan, was host last evening at a theater party, followed by supper at Hotel Alexandria. Covers were laid for members of the bridal party, Mr. and Mrs. Arthur Morlan and Mrs. James McLean of Honolulu.

**Have Returned.**

Mrs. Stephen Childs and son and daughter, Ozro and Emelie Childs, have returned from a five months' visit at Hotel Arlington, Santa Barbara.

**Home From the North.**

Mr. and Mrs. Henry J. Reuman of No. 926 West Twenty-third street, have returned from a six weeks' pleasure trip to Lake Tahoe and San Francisco.

**Informal Luncheon.**

Mr. and Mrs. Grover T. Garland are occupying their new home at No. 431 Manhattan place, where Mrs Garland entertained as luncheon guests yesterday, Miss Marie Bobrick, Miss Barbara Burkhalter, Miss Olive Trask and Miss Clarisse Stevens.

**Miss Nicklin Honored.**

Miss Ora Schriener of No. 412 North Oxford boulevard, was hostess recently at a miscellaneous shower given as a courtesy to Miss Mabel Nicklin, who is to marry Edgar McClure, Thursday evening.

Prizes for games fell to Miss Frances Fletcher and Miss Molly Churchill. Pink and white blossoms were utilized in brightening the dining-room, where covers were laid for Miss Mabel Kronglick, Miss Grace Hayer, Miss Ruth Hanson, Miss Odessa Raakin, Miss Margaret Nicklin, Miss Eloise Offenbach, Miss Frances Fletcher, Miss Irvina Shanklin, Miss Churchill, Miss Hazel Strong, Miss Mary Carnes, Miss Nicklin and Mrs. Schriener.

**Whist Party.**

A delightful afternoon whist party held for its hostess recently, Miss Yetta Fisch of Union avenue, who entertained as guests, Miss Cecelia Sterr, Miss Hattie Wright, Miss Frances Rosenmeyer, Miss Mary Leavitt, Miss Carrie Klatcher, Miss Estelle Aeman, Miss Claire Lehman, Miss Fanny Wright, Miss Ethel Cummings, Miss Rose Iberson, Miss Eunice Levy, Miss Mathilda Lehman, Miss Maizie Takenoff, Miss Rose Arndt, Miss Frances Rabinowitz, Miss Hattie Fisch, Miss Linda Kasowitz, Miss Edith Steir, Mrs. Norman Moore Miss Juliette Kornfeld, Miss Sofie Brick, Miss Gertrude Goldberg, Miss Rae Sugarman, Miss Rebba Pudlin, Miss Effie Fisch, Miss Fannie Sternberger, Miss Lorretta Fox, Miss Ethel Kornfeld, Miss Pearle Rosenthal, Miss Miriam Rosenthal, Miss Laura Berliner and Miss Sarah Rosenthal. Prizes fell to Miss Mary Leavitt, Miss Rebba Pudlin and Miss Ethel Kornfeld.

**Bride-elect Complimented.**

Miss Hortense Barnhart Jones, daughter of Mr. and Mrs. F. P. Jones of West Thirtieth street, who has chosen October 31 as the date of her wedding to Edgar Harold Dorr, was the complimented guest at a luncheon of twelve covers given yesterday by Miss May Hyer and Miss Elise Hyer at their home, No. 2101 La Salle avenue. The table was radiant with Enchantress carnations and dainty hand-painted cards ornamented with the same flower marked covers.

**Handkerchief Shower.**

Miss Clara Weber entertained Saturday afternoon with an informal afternoon and handkerchief shower, honoring Miss Ethel Jeanette Enyeart who will become the bride today of Ralph Morris Richardson at her home in Huntington Park. The home was turned into a bower by the use of a profusion of pink roses.

A musical programme was presented by Mrs. F. H. Enyeart and Mrs. Will Weber, harpist and saxaphonist. The shower was presented in a unique way. A basket was made of roses and suspended from the ceiling, to which two broad pink satin ribbons were attached. When the guest of honor pulled the same the handkerchiefs showered over her head. Guests included were Miss Enyeart, Miss Ida Enyeart, Mrs. F. S. Worsley, Mrs. C. H. Groton, Miss Hazel Schertsenger, Miss Amy Schertsenger, Miss Ball, Mrs. John McCarthy, Mrs. A. A. Webber, Mrs. John Goble, Mrs. C. M. Rossiter, Miss Hope Tibbott, Miss Edna Woolley, Miss Mabel de Mars, Miss Clara Bertch, Miss Alice Garman, Mrs. L. S. Enyeart, Miss Kate Parker, Miss Ruby Pinkham, Mrs. Kathryn Sleath, Mrs. Francis Miller, Mrs. Charles R. Stuart, Miss Bertha Buck and Miss H. Codger.

**To Baltimore.**

Mrs. Z. L. Parmelee, Mrs. Mary S. Woodcock of South Pasadena, Mrs. S. F. Johnson, Mrs. Belle T. Anderson, Mrs. J. R. Umstead, Mrs. C. Brown, Miss Anna Davis, Miss Lucille Locke, Mrs. Lulu Fiery, Mrs. J. L. Cooper, Miss Laura Charnock and Mrs. A. McCormick of this city, left on the Lark yesterday for Baltimore, as delegates to the annual meeting of the Women's Foreign Missionary Society of the Methodist church.

**GETTING MONEY BACK.**

**Contributors to G.A.R. Fund to Receive Nearly Twenty-five Per Cent. Rebate From Committee.**

So well-managed was the recent Grand Army Encampment in Los Angeles that the executive committee will return to subscribers almost 25 per cent. of the sums they advanced for the entertainment of the veterans. A check for $3450 was yesterday sent to the Board of Supervisors as a return on the $15,000 contribution made by the county.

The report of the executive committee, of which Supervisor Butler was chairman, is promised soon, with a statement of all receipts and expenditures to be sent to subscribers. According to the communication yesterday $63,410 was collected, while the expenditure was less than $50,000. Departing veterans asserted that never had they been so well entertained as at Los Angeles.

**AQUEDUCT ORDINANCE.**

The ordinance which will make it legally possible to place on the fall election ballot the question of whether the proposed method to dispose of the aqueduct water outside the city of Los Angeles shall be adopted was passed yesterday by the Board of Supervisors. The question will be printed on the ballot itself, since the law forbids the enclosure of extraneous matter in the envelopes containing the sample ballots sent before election to all voters.

**If You Want to Go East C. Haydock.**

P1618, Main 1618. I. C. R. R., 116 W. Sixth st.

"BURKE'S Dry Gin—aged to none, demanded everywhere by connoisseurs."

## THE THREE-FOLD CORD.

BY NEETA MARQUIS.

"At every moment of our lives we should be trying to find out, not in what we differ from other people, but in what we agree with them; and the moment we find we can agree as to anything that should be done, kind or good—then do it."—[Ruskin.

The secretary of the Associated Charities received a letter the other day from a former secretary of the Hebrew Benevolent Society, in which this was said:

"I used to be almost a daily visitor at your office in behalf of my people, and assistance was never refused. I wish the Jews of Los Angeles could know of your institution what I know."

And the writer enclosed a check for $5.

Almost the same mail brought a letter of strong endorsement and encouragement from one of the most prominent prelates of the Catholic Church in California.

That speaks well for the broad-mindedness and sweet reasonableness of an organization whose present working force is made up of an Episcopalian, a Christian Scientist, a Unitarian, and—until the force was reduced last month—a Presbyterian.

Of the more than ninety religious and secular benevolent and philanthropic organizations in this city, there are practically none which do not co-operate to some degree with the Associated Charities.

Some of them co-operate only far enough to turn over their particularly difficult cases to the more experienced and highly specialized workers. Others merely refer to the association such applicants coming to them as do not belong in the specific class to which they minister.

This is all well enough, in its way. A Presbyterian or a Methodist aid society is specifically for the relief of such as are of the same "household of faith," not because their spirit is not more broadly charitable, but because their limited equipment restricts them to a class. So are the Catholic societies for their own poor, the Hebrew organizations are similarly circumscribed in operation, and so on, through the list.

The beauty of an association of charities is that applicants not eligible to help from one source can immediately be placed in communication with another which is designed for his specific case.

But it also happens that there are a host of unclassified and unclassifiable applicants—backslidden Methodists, perhaps, renegade Jews, apostatized Catholics, utter irreligionists—have no claim upon any peculiar body of philanthropic persons.

These are the human derelicts to whom the city missions, the Salvation armies, and the Associated Charities hold themselves ready to succor, and the Associated Charities in the most materially constructive way.

The day is doubtless near when the strictly institutional work—the housing of the sick of the old and infirm and of homeless children—will be centralized and regulated by municipal enactments.

But there will always, as long as we have the poor with us, be room and need for outdoor relief organizations—the special denominational charities, and the departmental philanthropies, such as the Parent-Teachers' Association, the Legal Aid Society, and so forth.

The point to be emphasized and reiterated is that each and all of these should co-operate with the Associated Charities not only to the extent of casting their personal service of helping to bear the burdens and perplexities upon it, but should co-operate in the personal service of helping to bear the responsibilities and to solve the problems.

Some of the local organizations even give out the idea that they are independent of, and desire to be recognized as independent of, the Associated Charities, while it is a matter of record that these same, every once in a while, ask assistance in handling a delicate case, and even imposed a financial care on the association.

There is, in fact, no co-operating philanthropy which stands altogether on its own feet in a financial way in its relation to the Associated Charities.

A bureau of public service, made up of men of unimpeachable integrity and up-to-date intelligence on social matters, to oversee the entire field of local philanthropy with a specific view to its financial regulation, would do much to stimulate all branches of special charity to a more businesslike, systematic and independent administration.

It would work the greatest good to the Associated Charities, by relieving it of the illegitimate financial strain now imposed, and leaving it to grapple unimpeded with the ethical side of the great social problem.

The Associated Charities belongs in the field of ethics, not the field of finance.

By your intelligent sympathy and practical co-operation, you can do much to place it and to keep it there in its local administration.

**ENFORCING FOREST LAWS.**

**Government Officials Here to Prosecute Violations in This State Under National Statute.**

H. P. Dechant, assistant to Solicitor McCabe of the Department of Agriculture, with headquarters in San Francisco, is in this city on business connected with a number of pending prosecutions, charging violations of the national forestry laws, including illegal grazing, fires and occupancy. The cases number twelve.

Many violations of the law regarding the leaving of fires uncovered in the national forest, have been prosecuted under the State law, but the cases in charge of Dechant are under the national statute. Rigid enforcement of these laws is now the programme of the Agricultural Department. One of the objects of the official's trip to Los Angeles at this time is to secure dates for an early hearing of the pending cases.

**SCHOOL DISTRICTS.**

Upon petition of County Superintendent Keppel, the Board of Supervisors yesterday created the Owenmouth school district, comprising 24,000 acres of territory belonging formerly to the Van Nuys district. A slice of territory was taken from the Alhambra district and given to South Pasadena, because this would obviate the necessity of the children crossing a four-track interurban line and Huntington boulevard to reach the schoolhouse. The petition to give Bell a slice of the San Antonio district was denied because the petition contained an insufficient number of names of heads of families, when it was shown eight women had illegally signed.

The world's most successful medicine for bowel complaint is Chamberlain's Colic, Cholera and Diarrhoea Remedy.—[Adv.

**Good Est Demonstrandum.**

# FIENDISH ACT, SANE MAN'S?

*Wife Ridicules Husband's Alleged Dementia.*

*Asserts His Mind Was Clear When He Killed.*

*He Says He Doesn't Recall Grewsome Crime.*

Charles Eugene Greenfield, slayer of his little 7-year-old stepdaughter, Vivian Rogers Greenfield, whom he asserts asked him to kill her when he told her he was about to take his own life, is not insane and should be convicted of murder in the first degree and hanged, according to his wife. A date will be set today for Greenfield's trial.

Greenfield, State's attorneys expect, will plead insanity. Mrs. Greenfield, in her apartments at No. 219 East Twelfth street, her eyes filled with unshed tears, declared yesterday that her husband was not crazy when he killed her daughter, and that the death penalty would be too good for him.

"He ought to be hanged for his cruel, wicked deed," she sobbed. "I am not a believer in capital punishment, but I think he should get the fullest and heaviest penalty provided by law. If he pleads insanity and the jury believes that he was insane when he committed his crime he will be sent to Patton and my life will be one of constant terror. They have no means of keeping him confined in Patton, and he would be out in a few weeks. I feel that he would try to make me his next victim. Terror of him would always be with me if I knew he were free.

"I know my husband and feel sure he was not insane when he killed my baby. He was sane when he left the house with her on the fatal Sunday evening he took her away from me, and he is sane now. Go and talk to him in the County Jail, and if he doesn't talk like a sane man, then no man does. When he left home with my baby to take the trip to Venice he was calm and in his right mind. He was sane enough to come and put his arm around my neck and kiss me good-by. He was sane, but he contemplated the murder even then, for he put his razor in his pocket and it was with this weapon that he became a slayer. He knew enough after the murder to try to make his way to his father's home in San Bernardino, where he expected to get help. I intend to do all in my power to see that he is punished for his horrible crime."

**SPEAKS OF DIZZINESS.**

In the County Jail yesterday afternoon Greenfield talked to Under Sheriff Brain and a Times reporter. He smiled at times, and appeared to be in good health. When he was asked whether he believes himself to be sane at the present time he hesitated, and explained he has spells of dizziness and that he has been subjected to these spells since he was a child. This statement is contradicted by his wife, who says he never complained of suffering from dizziness or vertigo during their two years of married life.

"I feel dizzy at times and everything swims before my eyes," said Greenfield as he leaned against the barred door of his cell and rolled a cigarette.

"Are you sane now?"

"Well, I feel all right aside from having dizzy spells. I had one a few minutes ago while I was playing cards with some of the other prisoners. I had to stop playing. I have them, too, when I try to read the papers. I have to stop reading and sit and hold my head in my hands. Sometimes it is nearly ten minutes before they pass away."

"Do you think you were insane when you killed Vivian?"

"Well, I must have been," was the ready response. "No man with any sense would have done that."

Greenfield was asked if he remembers the incidents of the killing.

"Well, I know that it was done; I know that it was done," he repeated.

"Do you remember how it was done? Do you remember having committed the crime?"

"I don't know. My mind is in a haze regarding the killing of Vivian. I know she is dead and I know she was killed. I don't remember going to Venice with her and I don't recollect the incidents connected with my arrest."

"Did you love the little girl?"

"Why, of course, I did. How could one help loving a little child like her."

"Do you believe you are a safe person to be allowed liberty? Do you believe you would commit some other crime? In other words, have you a homicidal mania?"

**SEEMS AMUSED.**

Greenfield smiled. He actually appeared to be amused.

"I wouldn't kill any one now," he said. "I would not take a 'gat' or any other weapon and try to kill any one."

When Mrs. Greenfield was told what her husband had said in regard to his present sanity and his spells of dizziness, she indignantly declared he was trying to seek some excuse to remove the guilt from his soul.

"His hands are dyed with blood and he wants to clean them," she cried. "The first time I visited him in jail after his arrest he stuck his hands through the bars at me to shake hands.

"Do you think I would shake your hands' I cried. 'There is no name low enough to call you and if I ever touched your hand I would believe that I too were stained with blood.'

"When he heard that he hung his head and begged me not to say things like that to him."

"What do you believe was his motive in killing Vivian?"

"I have tried to think why he should have done it." There was a trace of puzzled weariness in her voice. "I believe he was jealous of the child and feared she would come between us. On the Sunday morning of the day he took her away from home, he was sitting at the breakfast table and Vivian asked for another piece of bread and butter. Quick as a flash, he said: 'Are you trying to make a glutton of yourself?'

"That angered me and I got up from the table and cut my little girl not one, but two slices of bread. He was continually finding fault if Vivian stayed in the room where we were talking and kept asking her if she wanted to hear all of the conversation. Vivian would come to me and put her arms around my neck and say: 'Don't talk to him, mama. You are my mama and you do not belong to him.' Then he would say that I did belong to him and in that way would make her jealous. I loved her better than anything else in the world and he knew it."

Attorney Frank Domingues will represent Greenfield today when the case is set for a final hearing. While it is no secret that the plea will be insanity, Greenfield said yesterday he thought his lawyer will enter a plea of "not guilty."

Under Sheriff Brain and Turnkey S. Wilson, who have observed Greenfield daily since his arrest, both declare they are positive the prisoner was not insane and did not believe he was insane when he killed baby Vivian.

**IN PRESIDENT'S HONOR.**

**Young Women's Christian Association to Give Reception to Recently-elected Officer.**

The Young Women's Christian Association will tender a reception to its president, Mrs. Willetta J. Hole, tomorrow night from 8 to 10 o'clock at the association building, No. 251 South Hill street. A general invitation has been extended to churches, clubs, the Young Men's Christian Association and other organizations and friends of the association.

Mrs. Hole was elected last summer. With the opening of the fall activities the association desires to give the interested public suitable opportunity to meet Mrs. Hole and welcome her to her new position of responsibility. The reception is in charge of the social department with Mrs. D. K. Edwards as chairman. The entertainment and hospitality committees will assist. The receiving line will be as follows: Mrs. E. D. Mathuss, Mrs. D. K. Edwards, Mrs. Hole and Miss Amelia C. Johnson.

More than 6000 women and girls are now members of the association, and fully 200 women are active as committee and board members. Registration in the classes is heavier than ever before. The work outside the building is rapidly enlarging and the year upon which Mrs. Hole is entering promises to be eventful.

**Hands Up!**

# HOLD-UP MEN IN FOUR BOLD JOBS.

**THREE PERSONS WITHIN SAME BLOCK ARE ROBBED.**

**Deeds Appear to Have Been Committed by Identical Pair of Highwaymen—Cash Register of Saloon Rifled and Pockets Picked in Rooming-house by Burglars.**

Three men living within a stone's throw of each other in the same block on South Park avenue were robbed by highwaymen early yesterday morning within a few minutes of each other while en route home. None knew that the others had been robbed until each appeared at the Central Station to report their respective losses. The men lost about $50.

Highwaymen also held up a fourth man in another section of the city, but only got $1. A saloon was also burglarized, and a room thief purloined a pair of trousers containing $33 from a North Main-street rooming-house.

James L. Stowe, No. 717 Whittier street, was the first of the quartette to be held up. Between Fourth and Fifth streets, on Fremont avenue, he noticed two men approaching him with their hats drawn down over their faces. The trio met near Fifth street. When Stowe saw the men draw their revolvers he held up his hands, designing their intentions.

G. A. Fuminton was within a few paces of his home, No. 4215 South Park avenue, when two men robbed him. A few minutes later S. P. Fields, No. 4239 South Park avenue, encountered the same men. In the interim Fuminton had gained his residence. After Fields had been robbed and permitted to continue his journey homeward, J. W. Juniter, No. 4232 South Park avenue, was stopped less than a block from his doorstep.

The cash register in W. J. Schmidt's saloon, No. 501 West Seventh street, was rifled of $100.

C. Hung, No. 419½ North Main street, lost his trousers and $33. The thief awakened him while prowling around in the room. When Hung called for help, the thief grabbed the pants and fled.

**LAW AND JUSTICE.**

**Washington Confirms Decision of Local Land Officials in Imperial Valley Contest.**

That equity often displaces the strict letter of the law is indicated in an affirmation by the General Land Office in Washington, of a decision given by Register Buren and Receiver Robinson of the local land office, in the contest of Joseph Guthrie against Mary E. Pearson, involving 200 acres of land in Imperial Valley.

The desert land entry was originally made by the husband of the contestee but he, finding that he could not comply with the law as to improvements, relinquished the claim to his wife. The testimony showed that, following the abandonment of the land by Pearson, Guthrie, thinking that the land was open to entry, made a settlement and home upon it, erected a house, built a fence and cultivated about forty acres.

When the case was heard the local land officers found that while the legal ownership was in the woman that Guthrie had gone on the place and in good faith made the improvements. The recommendation was made to the department that the officials use their supervisory powers, and allot forty acres of the land to Guthrie, not because he legally had any claim on that much or any of the land, but for the reason that in equity he should be allowed something for his work. The General Land Office has affirmed that view of the case, and Guthrie gets title to forty of the original 200 acres, the balance reverting to Mrs. Pearson.

**A Skin of Beauty is a Joy Forever.**

DR. T. Felix Gouraud's Oriental Cream or Magical Beautifier.

Removes Tan, Pimples, Freckles, Moth Patches, Rash, and Skin Diseases, and every blemish on beauty, and defies detection. It has stood the test of 44 years, and is so harmless we taste it to be sure it is properly made. Accept no counterfeit of similar name. Dr. L. A. Sayre said to a lady of the haut ton (a patient): "As you ladies will use them, I recommend 'Gouraud's Cream' as the least harmful of all the skin preparations." For sale by all druggists and Fancy Goods Dealers in the United States, Canada and Europe.

FERD. T. HOPKINS, Prop., 37 Great Jones Street, New York

*In* 90 Days -a dividend

**Money deposited in this Bank now—whether a few dollars or a few thousands—will earn interest at Three Per Cent, payable at the first of the year.**

Both Principal and Interest may be withdrawn at that time if you wish, though you must indicate your desire as to this when you open your account.

Your deposit will be what we call an "Ordinary" account—an especially convenient form for people with money on hand which they will want to use the first of the year—and which otherwise will be idle during the next few months—earning little or nothing.

Of course, a "Term" account, earning Four Per Cent interest, may be opened at any time, but this is subject to six months' notice of withdrawal.

*Money loaned on Collateral and approved Real Estate. Trusts executed. Superior Safe Deposit Facilities. Around-the-World and other interesting Tours arranged by our Steamship Department.*

German American Trust and Savings Bank

SPRING & FOURTH STS. LOS ANGELES

Globe

Flour

Home-Ad

—Cool Snappy mornings—time for Flapjacks, Waffles, Hot Biscuit, Muffins.

—Easily made to the "Queen's Taste"—with the flour universally used in Southern California homes.—"Globe A1." Look to your flour bin—keep it well filled with "Globe A1."

Globe Mills, Los Angeles

LOS ANGELES AQUEDUCT

Store Keeper. Sale of Equipment and Material. 1116 Co

F. B. & E. MATTHIAS

Building Contractors

ROOM 315 CURRIER BLDG.—PHONE MAIN

ORIENTAL RUGS

242 South Broadway—Daily.

Spier

Exclusive Novelties in Tailor and Auto Hats

Corner Third and Hill Streets. Importer, Ladies' Hatter.

$25 to $35 N. Y. Sample SUITS-COATS-DRESSES $15

Days
dividend

eposited in this
whether a few
thousands—will earn
Cent, payable at the first

Interest may be withdrawn at that
you must indicate your desire as to
account.

le what we call an "Ordinary"
convenient form for people with
y will want to use the first of the
u will be idle during the next few
nything.

" account, earning Four Per Cent
any time, but this is subject to six
ice.

Collateral and approved Real
ld. Superior Safe Deposit
the World and other interesting
Monthly Department.

n American
nd Bank
S
OURTH ST. LOS ANGELES

Flying: Racing: Shooting: Fishing: Ball. Part III—In the Field of Outdoor Sports. 9

# The Los Angeles Times

The Pink Sheet—Illustrated.

XLIXTH YEAR. TUESDAY MORNING, OCTOBER 8, 1912.—4 PAGES. EVENT OF THE DAY—Free tickets to the ball tickets.

Ford

The Ford is no longer a luxury. The tremendous demand has battered manufacturing and selling costs down to a point where the Vanadium-built Ford becomes a necessary part of today's living equipment.

| | |
|---|---|
| Runabout - - - - | $525 |
| Touring Car - - - | 600 |
| Town Car - - - - | 800 |

These new prices, f.o.b. Detroit, with all equipment. An early order will mean an early delivery. Get particulars from Ford Motor Company, Olive and 12th sts., Los Angeles, or direct from Detroit factory.

OK FOR THE RED W

WHEN BUYING RIFLE OR PISTOL CARTRIDGES IT MEANS WINCHESTER

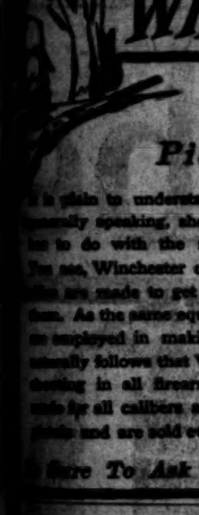

Rifle and Pistol Cartridges.

is plain to understand why Winchester cartridges, generally speaking, shoot better than other makes. It has to do with the reputation of Winchester rifles. You see, Winchester cartridges adapted to Winchester rifles are made to get the best possible results out of them. As the same equipment, organization and system are employed in making all Winchester cartridges, it naturally follows that Winchester cartridges do the best shooting in all firearms. Winchester cartridges are made for all calibers and makes of rifles, revolvers and pistols and are sold everywhere. They always satisfy.

Insist Here To Ask For The Red W Brand.

All

R·B

If all who pay ten cents for their smokes would try R. B. cigars, they would cut their cigar bills in half and double their smoke satisfaction

The genuine 5 cents

EMIL FRANK, Distributer
South Spring Street Los Angeles

Santa Fe

Equipment and Service make Travel Comfort

Santa Fe's new trains between Los Angeles and San Francisco have won the approval of world-wide Travelers by the excellence of equipment, cuisine and service.

The Saint: Leaves here daily at 5:15 pm

Road bed oiled—No dust

We will make your return trip reservation on The Angel too

Santa Fe City Office: 334 S. Spring St.
Phone A 5224, Main 738, Bway 1559

All Excitement.

## CRUSHING MOB EXPECTED FOR BIG OPENING GAME.

*New York in a Seething Frenzy Over Prospect of Today's Contest—Giants Show Well in the Final Game With Highlanders—Speculators Have Hard Time Securing a Few Tickets.*

[BY A. P. NIGHT WIRE TO THE TIMES.]

NEW YORK, Oct. 7.—Five thousand persons, 500 of whom had remained up all night, stormed the Polo Grounds today at the opening of the public sale of the remaining reserve seats for the world's championship baseball series. Twelve thousand tickets in all were put on sale—4000 for each of the three games scheduled for New York. The tickets were handled at three separate windows, so that to buy sats for the series it was necessary for the applicants to fall in line three times. This tended to defeat speculators.

Three thousand fans were in line when the last reserved seat ticket to tomorrow's game was sold. There was still a supply of tickets for the second and third games undisposed of.

At midnight a crowd of more than 500 persons had gathered at the gates of the Polo Grounds to bivouac until the world's series reserved seat ticket sale begins at 9 o'clock in the morning. One small boy had been hugging the gate since late afternoon, determined to be the first to get one of the $3 seats. Three women were in the crowd. Many grew tired as the night progressed and tried to sleep on newspapers spread on the grass.

GIANTS LOSE LAST GAME.

Like two armies on the eve of a battle, the New York Giants and the Boston Red Sox slept on their arms tonight, dreaming of victory tomorrow.

Last reports from the rival camps show that not a regular will be missing from the batting list when the umpires say "Play ball" for the first struggle of the series. The Giants had their first work-out at the Polo Grounds this afternoon, their opponents being the New York Americans, tail-enders of the 1912 American League race, who won the game, 4 to 2.

Russell Ford, star pitcher of the Americans, served up his puzzling benders to the National Leaguers. The Giants did not put their full strength in the field, neither Mathewson, Marquard, nor Tesreau going on the pitching mound. After the fourth inning, few of the regulars were left and in the last inning, only Herzog remained on the field.

The National champions as they came to bat looked fit for the fray tomorrow. Doyle showed no sign of his recent trouble, and, with the exception of "Chief" Meyers, who limped slightly as he ran out a hit, there was no case of "Charley horse" in evidence. The trio of star pitchers appeared in condition as they walked across the field to the clubhouse during the game.

There was a big crowd out to see the Giants in their final work-out. High school boys, who had been invited to see the game, almost filled the lower stand of the Brush stadium. Mayor Gaynor, with Rear-Admiral Osterhaus, occupied a box close to the Giants' bench, where they shook hands with the veteran Mathewson, Pitcher Marquard and Capt. Doyle. Scattered through the big stands were thousands of sailors and marines, also invited to see the game, and a boys' brass band played patriotic airs.

RED SOX ARRIVE.

The Boston Red Sox arrived tonight. Orders were for early retirement and most of the men after reaching their hotel went to their rooms and did not leave them. If there were any players among the American League champions who were not in condition, Manager Jake Stahl would not admit it and certainly none appeared so. The visiting team had its final practice at Fenway Park, Boston, early in the day and Manager Stahl was so well satisfied with his men that he will not send them to the American League park tomorrow for a final light workout.

Betting on the world's series does not appear to be as general as expected. Boston money was to be seen in larger quantities than New York cash, but supporters of the Giants, taking advantage of the fact that the Boston team appears to be favorite in the betting, are holding out for longer odds. Bets at odds of 10 to 8 were made today and it is not unlikely that the betting may go to even money.

Picking the winner apparently is just as hazardous a proposition this year as it was in the previous series for the world's championship.

New Yorkers pin their faith to John J. McGraw's three great pitchers and the base-running ability of the triumphant National Leaguers.

Boston with its hard-hitting outfield expects to reach the pitching of New York's twirlers and hopes that Wood, Collins and O'Brien will keep the Giants off the bases and not give them many chances to show their ability on the paths.

Who would be the pitchers for the opening game was problematical tonight. When Manager McGraw was asked whom he would send in tomorrow, he only smiled. Mathewson, however, was most talked about. Marquard and Tesreau did some warming up today, but neither gave any indication whether he would face the Boston men tomorrow.

All the baseball experts feel it will be Mathewson.

GREAT CROWD EXPECTED.

While the players of the contending teams were preparing for the battle, interested thousands were arranging to see the games. Good weather is in prospect for the opening contest and it is expected that the record crowd for a world's series—38,281—will be exceeded. Evidence of this was shown today when thousands stood for hours at the Polo Grounds to buy reserved seats of which only 4000 were placed on sale. These tickets were for the upper stand and sold at $3 each.

The line began to form Sunday afternoon and at daybreak today it had grown to enormous length. Tickets went rapidly and when the last were sold and the windows of the box offices were closed there was a great protest from the disappointed persons in the crowd.

Only two tickets were sold to each person. Many tricks were invented by speculators to get the pasteboards, but for the first time in New York the speculators were "beaten" by the club management. True, there were some tickets to be had from speculators along Broadway tonight, but they were few compared with those on sale last year.

The few tickets that fell into the hands of speculators were purchased from persons who stood in line. Whenever speculators known to the police were seen in the vicinity of the Polo Grounds they were ordered away. Those who managed to elude the police offered as high as $10 for each $3 ticket.

The box offices at the Polo Grounds had not yet closed for the day when men and boys began gathering to form a line for tomorrow. After dark the crowd grew and soon a line formed that increased as the hours passed. Police were on duty to keep order. Scores of the waiting enthusiasts brought camp stools with them and blankets to protect them from the night air. Hot lunch venders did a rushing business.

It is the plan of the National League management to open the gates at 10 a.m., when the sale of tickets will begin. Approximately 30,000 tickets will be sold, those selling for $3 admitting the purchaser to a seat in the lower grand stand. Dollar tickets admit to the bleachers. All persons purchasing tickets will be compelled to go into the grounds immediately.

Speculation as to which of the Bos-

(Continued on Second Page.)

Big Jeff Tesreau, White Hope.

Classy young pitcher whom Manager McGraw of the New York Giants expects to win one or more games in the big series that begins today.

Real Loyalty.

## MANY BOSTON FANS GO WITH TEAM TO NEW YORK.

*Big Bunch of Rooters Hike to Metropolis on Special Train—Each League Now Tied for Honor of Winning World's Title—Red Sox Show Up Well in Last Practice Game.*

[BY A. P. NIGHT WIRE TO THE TIMES.]

BOSTON, Oct. 7.—Within a few hours of the departure today of the Red Sox for New York, where tomorrow they will meet the Giants in the initial contest of the world series, hundreds of Boston and New England baseball enthusiasts followed in their wake.

Starting in the late afternoon with the "loyal rooters," who were 300 strong, in a special train, the migration continued through the night. Even the accommodations of early-morning trains were largely exhausted by the reservations of baseball enthusiasts.

Most of them had reserved-seat tickets for the New York game, but others started with only a hope of getting into the Polo Grounds somehow to "root" for the Red Sox.

The players had a special car on the Knickerbocker Limited. Part of the demonstration planned for the Red Sox departure miscarried, as the crowd assembled at the South station, while the players boarded the train at Back Bay.

Confidence in the Red Sox gained strength from the general belief that "Smoky" Joe Wood will pitch for Boston in the opening game.

Mayor Fitzgerald is imbued strongly with the same feeling. This is indicated in telegrams exchanged today between him and Mayor Gaynor of New York, in which Mayor Fitzgerald is assured of a good seat at tomorrow's game. He left at midnight. The exchange of telegrams follows:

"Hon. J. F. Fitzgerald,
"City Hall, Boston.

"The Mayor asks if you will give him the pleasure of sitting in his box tomorrow to witness the defeat of the Red Sox by the Giants.
"ROBERT ADAMSON,
"Secretary."

Mayor Fitzgerald sent the following reply:

"Hon. William J. Gaynor,
"City Hall, New York.

"It will give me pleasure to be your guest as the Red Sox begin their onward march to the world's championship and to congratulate you upon the fact that your city, the greatest in the country and possessing the best ball team in the National League, is to have the distinguished honor of adding to the glory of the best city in the world and to the laurels of the finest ball team ever organized.
"JOHN F. FITZGERALD,
"Mayor."

HONORS NOW EVEN.

This year's world series will be particularly interesting because it will break a tie that now exists between the two major leagues in the blue-ribbon event. Since the two leagues began to clash, in 1903, each league has produced four winners. Following are the world's series winners and losers since 1903:

| Year— | Winner. | Loser. | Result. |
|---|---|---|---|
| 1903—Boston (A) | | | |
| 1904—No series. | Pittsb'g (N) | | 5-1 |
| 1905—N. Y. (N) | Phil'd'a (A) | | 4-1 |
| 1906—Chicago (A) | Chicago (N) | | 4-2 |
| 1907—Chicago (N) | Detroit (A) | | 4-0 |
| 1908—Chicago (N) | Detroit (A) | | 4-1 |
| 1909—Pittsb'g (N) | Detroit (A) | | 4-3 |
| 1910—Phil'd'a (A) | Chicago (N) | | 4-1 |
| 1911—Phil'd'a (A) | N. Y. (N) | | 4-2 |

In the eight years forty-seven games were played, and the two leagues divided them almost equally, the National Leaguers winning twenty-four games to twenty-two for the junior organization, one game being a tie.

It will be noted that the Giants and Red Sox have each won a world's championship. The Red Sox won the first series played between the two leagues, the only series of the eight that was not played under the jurisdiction of the national commission. Jake Stahl is the only member of the 1903 Boston world's champions still in the big league, though Jake did not get into that series. He was then a raw catcher just out of college.

The two teams that will battle tomorrow were the pennant winners of 1904, but the Giants raised to play the Red Sox for the big honors.

RED SOX PRACTICE.

The American champions tried their batting eyes, and their fielding ability in light practice at Fenway Park this morning, prior to their departure for New York later in the day. It was their last day of preparation for the world's championship series.

The players were in fine form. Gardner and Carrigan, who suffered recently from split fingers, are in good condition again and the team bids fair to go into the world's series with the same fortunate lack of handicaps on account of illness or injury which characterized their season's play.

While the players were going through their morning practice many of those who will be spectators of the game here were lined up outside Fenway Park to get their allotment of reserved-seat tickets. More than half of the 15,000 reserved tickets had been distributed when the windows opened, and it was expected that few would be left when the office closed this afternoon. Efforts of the speculators to buy reservations of the local games have been frustrated thus far, club owners believe.

Big Doings.

## FANS INSANE TO BUY SEATS.

*Stand in Line All Night at Ticket Windows.*

*After Waiting Many Hours Mob Is Turned Away.*

*Line-Up Will Not Be Known Until Game Begins.*

BY WALTER MARCHAND.

[By Federal (Wireless) Line to The Times.]

NEW YORK BUREAU OF THE TIMES, Oct. 7.—[Special Dispatch.] Does New York intend to turn out to see the first game of the world's series at the Polo Grounds tomorrow? She does. At least, as much of her as can be jammed into the Polo Grounds at from $1 to $5 a throw.

The balance of the population will be compelled to content itself with the Becker trial, the big fleet of warships in the Hudson River, the Presidential campaign and such other trivial things as may be on the boards.

The 50,000 fans who will actually see the games will be supplemented by other lines of thousands who will watch the newspaper scoreboards, the tickers, and other means of information.

The hotel district tonight fairly scintillates baseball. Baseball writers from all over the country; men who figure in every box score in the big league games, with scores from the smaller leagues; fans from New York by the hundreds; from Boston by the score and from nearly every section of the country crowd the hotel corridors, gather on the street corners and dissect from every angle the forty-five men who are eligible to appear in the big show.

It is a good-natured crowd and fights are few.

Betting? Yes, a good deal, and the Boston team is still favorite, though the odds have shortened until about ten to nine is the best that can be gotten for big money.

For the first game the prevailing price is even money, although there are some Boston rooters who are willing to give six to five on their favorites, if Joe Wood pitches. But the popular bet is on the entire series, bettors being afraid of the uncertainty of one game; games, or individual men, are limited to comparatively small amounts. Some freak bets have been heard, such as one at evens that Tris Speaker would make more hits than Larry Doyle during the series, and one that Wood would beat Mathewson.

Of course, there's about $100 worth of talk to about every dollars' worth of betting.

LINE-UPS NOT KNOWN.

A fruitful source of conjecture is as to the line-ups for tomorrow's game. There are only two men alive who can say with certainty what the batting order will be when the cry of "play ball" is greeted with a roar from 50,000 fans. They are McGraw and Stahl, and they won't tell. In fact, it is doubtful if they could name the pitchers tonight.

Those in the big crowd which gathered about the hotels where visiting magnates have made their headquarters in the hope of seeing the men who will play tomorrow, were disappointed. Both McGraw and Stahl sent their men to bed early and kept them from the excitement of the crowds. Steady nerves are needed for tomorrow and if any man goes into the game except on edge, it will not be the fault of the generals in charge.

To those few who were privileged to see the players it was noticeable that if any of them felt at all nervous they were very successful in concealing it. Veterans and youngsters all appeared calm and there was not a man of

(Continued on Second Page.)

## UP TO RED SOX TO PLAY REAL BALL.

BY JAKE STAHL,
Manager Boston Americans.

We expect a hard fight all the way. We know that we have got our work cut out for us and that it is up to the Red Sox to show everything they possess if they hope to win the world's championship.

We expect to win, of course, for we have a good ball club—one that is evenly balanced, a crowd of good, consistent hitters and one that is never beaten while there is a ghost of a chance in sight. But we realize that we are going to meet a mighty good club, too, for any team that finishes at the top must be a mighty good one and all the charges of "bull luck" and "getting the best of the breaks" fall flat in any criticisms that may be made of a pennant winner.

Larry Gardner will be back in the line-up and the Red Sox will go into the fight with their full strength and the confidence that has carried them through the whole championship season. I have the greatest confidence in my pitching staff and I feel that it will not fail me when the time arrives. Then, if we get an even share of the breaks I am confident that the Boston team will win the championship.

It is anyone's battle in a way, but I like our chances immensely.

## NOT SCARED OF WOOD AND TRIS.

BY JOHN McGRAW,
Manager New York Nationals.

It has never been among my failings to weaken on my own team. I give the Giants credit for being a better team than the so-called experts think they are. I can see weak spots in the line-up, but there are some also in the Boston team. I expect to see them tomorrow and take advantage of them. No team is perfect.

We are in a better position than the American League champions, to my way of thinking. Practically all the wiseacres pick Boston to win. They know they are the favorites and that they are expected to mop up right away with us.

Another thing, the Red Sox is a young team and a new bidder for the world's championship. Seasoning counts for something. The Giants ought to be steadier this year. We have faced pitchers as good as Wood and our pitchers have fooled batters as good as Speaker.

The Giants at times this season have been faster and more effective in all departments than any championship team I have ever managed. They have had some bad streaks, too. The Sox are fast and they have maintained a steady clip all the season. We may strike our best gait next week.

Here It Is.

## REAL DOPE ON THE BIG SERIES TO START TODAY.

[BY FEDERAL (WIRELESS) LINE TO THE TIMES.]

NEW YORK BUREAU OF THE TIMES, Oct. 8.—[Special Dispatch.] Contestants—New York (Giants,) and Boston American League baseball club.

Time—Series starts Tuesday, and continues until one team has won four games.

Place—First game at New York National League grounds (Polo Grounds.)

The schedule:

First game—October 8, at New York.

Second game—October 9, at Boston.

Third game—October 10, at New York.

Fourth game—October 11, at Boston.

Fifth game—October 12, at New York.

Sixth game—October 14, at Boston.

In case of postponement on account of weather conditions, postponed games must be played off in city originally designated before the next scheduled game is contested.

Men eligible to participate:

Boston—Garland Stahl, manager; Ball, Gardner, O'Brien, Bedient, Hall, Pape, Bradley, Hendriksen, Speaker, Cady, Hooper, Thomas, Collins, Krug, Wagner, Carrigan, Lewis, Wood, Engle, Yerkes.

New York—John McGraw, manager; Ames, Hartley, Murray, Grub, Herzog, Robinson, Burns, Marquard, Shafer, Crandall, Mathewson, Snodgrass, Doyle, McCormick, Tesreau, Devore, Merkle, Wilson, Fletcher, Meyers, Wiltse, Becker.

Umpires—Rigler and Klem for National League; O'Loughlin and Evans for American League.

Price of seats—In New York, ranging from $1 to $5 and $25 for boxes seating four; in Boston, from 50 cents to $5.

How the money is split—Sixty per cent. of receipts of the first four games to go to the players' pool.

Ten per cent. of the receipts of the first four games to go to National Commission.

Thirty per cent. of the first four games and all receipts of remaining games go to club owners.

The players' pool is divided 60 per cent. among members of the winning and 40 per cent. among the members of the losing teams.

All players eligible to participate draw an equal share in the pool, whether or not they compete in any of the games.

## STANDING OF THE CLUBS.

PACIFIC COAST LEAGUE.

| Club— | Won. | Lost. | P.c. |
|---|---|---|---|
| Oakland | 108 | 74 | .593 |
| Los Angeles | 104 | 77 | .575 |
| Vernon | 101 | 79 | .561 |
| Portland | 76 | 88 | .463 |
| San Francisco | 80 | 104 | .435 |
| Sacramento | 65 | 110 | .371 |

## SPECIAL MEETING TO BE CALLED NEXT WEEK.

[BY A. P. NIGHT WIRE TO THE TIMES.]

NEW YORK, Oct. 7.—There was much speculation in baseball circles tonight as to the meaning of the calling of a special meeting of the National League by President Lynch tonight to be held a day or two after the close of the world's series and the Chicago city series.

Word of the exact date will be telegraphed to all the club presidents. Mr. Lynch's notice to the club presidents states that the special meeting will be "of the utmost importance to the National League."

While nothing could be learned from the league officials, baseball men believe the special meeting will have something to do with the recent statements of Horace S. Fogel, president of the Philadelphia club, with reference to umpires favoring the New York team in their decisions.

Who Cares Now?

# TAIL ENDERS BEAT M'GRAW'S MEN BAD.

*Giants Have Little Chance Against Heaver Ford, Who Is in Good Shape—Busher Goulet Rapped Hard in Second Round—Phillies Beat Mack's Men in Hard Slugging Contest.*

[BY FEDERAL (WIRELESS) LINE TO THE TIMES.]

NEW YORK BUREAU OF THE TIMES, Oct. 8.—[Special Dispatch.] The Giants and New York Americans played an exhibition for the soldiers gathered here in the naval review. McGraw started with a regular team and then sent in his youngsters after the regulars had had shown they were in smooth-working order. Russell Ford mowed down the substitutes and did not have much trouble in holding the regulars. The score:

YANKEES.

| | A. | B. | R. | B.H. | P.O. | A. | E. |
|---|---|---|---|---|---|---|---|
| [illegible], lb | | | | | | | |
| [illegible], lf | | | | | | | |
| [illegible], cf | | | | | | | |
| [illegible], 2b | | | | | | | |
| [illegible], ss | | | | | | | |
| [illegible], 1b | | | | | | | |
| [illegible], rf | | | | | | | |
| [illegible], c | | | | | | | |
| [illegible], p | | | | | | | |
| Totals | | | | | | | |

GIANTS

| | A. | B. | R. | B.H. | P.O. | A. | E. |
|---|---|---|---|---|---|---|---|
| [illegible], lf | | | | | | | |
| [illegible], 2b | | | | | | | |
| [illegible], cf | | | | | | | |
| [illegible], rf | | | | | | | |
| [illegible], 1b | | | | | | | |
| [illegible], 2b | | | | | | | |
| [illegible], ss | | | | | | | |
| [illegible], c | | | | | | | |
| [illegible], p | | | | | | | |
| [illegible], p | | | | | | | |
| [illegible], x | | | | | | | |
| Totals | | | | | | | |

SCORE BY INNINGS.

| | 1 | 2 | 3 | 4 | 5 | 6 | 7 | 8 | 9 |
|---|---|---|---|---|---|---|---|---|---|
| [illegible] | | | | | | | | | |
| [illegible] | | | | | | | | | |

SUMMARY.

Two-base hits—McMillan, Hartzell, McCarthy. Three-base hits—Mitchell, Herrett. Sacrifice hits—Daniels, McMillan. Stolen bases—Daniels. Base hits—Off Goulet, 7, off [illegible], 2, off [illegible], 1; by Ford, 7; by Ames, 2. Hit by pitched ball—By Goulet, 1; by Ames, 1. Bases on balls—Off Goulet, 1; off Ford, 1. Umpires—Eason and Klem. Attendance, 13,000.

CONNIE'S CHAMPIONS ARE EASILY DEFEATED.

[By Federal (Wireless) Line to The Times.]

PHILADELPHIA, Oct. 7.—[Special Dispatch.] The Phillies of the National League took the first game in the city series from the former world's champions this afternoon through the good pitching of Earl Moore, who has always been able to easily beat any team Connie Mack has gathered.

Alexander was knocked off the rubber in the fourth, while Jack Coombs lasted until the sixth.

The work of Dolan at the bat and in the field and the grand all around playing of Paskert featured for the National Leaguers. Barry was the star of Mack's men. The score:

ATHLETICS.

| | A. | B. | R. | B.H. | P.O. | A. | E. |
|---|---|---|---|---|---|---|---|
| Murphy, rf | 4 | 0 | 1 | 2 | 3 | 0 | 0 |
| Oldring, lf | 4 | 0 | 0 | 1 | 2 | 0 | 0 |
| Collins, 2b | 4 | 0 | 0 | 0 | 1 | 4 | 0 |
| Baker, 3b | 4 | 0 | 0 | 1 | 0 | 3 | 0 |
| Meinese, 1b | 4 | 0 | 0 | 0 | 9 | 0 | 0 |
| Strunk, cf | 4 | 0 | 0 | 2 | 3 | 0 | 0 |
| Barry, ss | 4 | 1 | 2 | 3 | 1 | 4 | 0 |
| Lapp, c | 4 | 0 | 0 | 1 | 6 | 0 | 0 |
| Coombs, p | 3 | 0 | 0 | 0 | 0 | 3 | 0 |
| Brown, p | 1 | 0 | 0 | 0 | 0 | 0 | 0 |
| Cribb, p | 0 | 0 | 0 | 0 | 0 | 0 | 0 |
| Walsh, x | 1 | 0 | 0 | 0 | 0 | 0 | 0 |
| Totals | 35 | 1 | 3 | 10 | 25 | 14 | 0 |

x—Batted for Brown in eighth.

PHILADELPHIA.

| | A. | B. | R. | B.H. | P.O. | A. | E. |
|---|---|---|---|---|---|---|---|
| Paskert, cf | 4 | 1 | 1 | 1 | 1 | 0 | 0 |
| Dolan, 1b | 4 | 1 | 1 | 1 | 11 | 0 | 0 |
| Magee, lf | 4 | 0 | 0 | 1 | 1 | 0 | 0 |
| Miller, rf | 4 | 0 | 0 | 0 | 2 | 0 | 0 |
| Luderus, 1b | 4 | 1 | 1 | 0 | 1 | 0 | 0 |
| Walsh, 2b | 4 | 1 | 2 | 1 | 2 | 3 | 0 |
| Dooin, c | 4 | 1 | 1 | 1 | 7 | 0 | 0 |
| Killifer, c | 0 | 0 | 0 | 0 | 1 | 0 | 0 |
| Alexander, p | 1 | 0 | 0 | 0 | 0 | 1 | 0 |
| Moore, p | 1 | 0 | 0 | 0 | 0 | 0 | 0 |
| Cravath, x | 1 | 0 | 0 | 0 | 0 | 0 | 0 |
| Totals | 32 | 5 | 6 | 5 | 27 | 4 | 0 |

x—Batted for Alexander in fifth.

SCORE BY INNINGS.

| | 1 | 2 | 3 | 4 | 5 | 6 | 7 | 8 | 9 |
|---|---|---|---|---|---|---|---|---|---|
| Athletics | 1 | 0 | 0 | 0 | 0 | 0 | 0 | 0 | 0 |
| Phillies | 0 | 0 | 0 | 1 | 0 | 0 | 1 | 0 | 0 |

SUMMARY.

Two-base hits—McInnes, Paskert, Walsh, Barry, Dooian. Three-base hits—Dolan, 2; Lapp. Paskert. Double plays—Collins to McInnes; Brown to Lapp to McInnes. Struck out—By Alexander, 2; by Coombs, 2; by Moore, 2. Bases on balls—Off Alexander, 2; off Coombs, 2; off Moore, 2; off Brown, 1. Stolen bases—Collins, Baker, 2; McInnes, Magee. Umpires—Johnstone and Hart.

# ON THE LINE OF SCRIMMAGE

BY OWEN R. BIRD

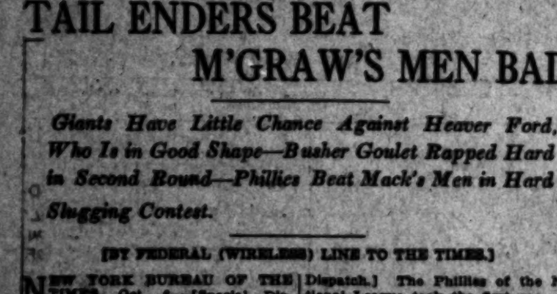

U.S.C. Varsity Plays Today.

This afternoon the U.S.C. varsity will make its first appearance as a team against the Polytechnic High School squad and next Saturday will play its first match game against the California freshmen on the Berkeley lot. The Trojans have been at work nearly a month and as yet, the make-up of the first team is a matter of conjecture, owing to the fact that it has been impossible to get practice games to try out the varsity men for the various positions on the team.

This fact will seriously handicap the Trojans in the game with the California freshmen Saturday, as there is nothing like actual outside scrimmage for getting team results. However, after the game with the Californias babies, the team will be made and if the game is lost, the price will be paid, in that Coach Manning will know who is who and why.

* * *

Will Pick Team After Poly Game.

The chief reason for the tryout tonight with Poly is that Manning wants a definite line of comparison between the two squads so he will be able to select the eighteen or twenty trip. Poly has a fine strong bunch and can be counted on for a hard fight.

Yesterday the squad was out on the field working in fine shape. The scrum looks to be a heavy one, while the backfield is fast enough, but lacks passing ability.

* * *

Asian Freshmen Make Good.

The U.S.C. freshmen team has been weighed in the balance and found "the goods" in every case, but there are a few that stand out as stars. Dutch Meadows, last Saturday in the game with Manual, showed that he knows Rugby and that he does not know what the word fear is. True, he is a little light, but it one of those packages that makes up in quality what it lacks in quantity.

* * *

More "Pea Green" Stars.

Leonard Livernash is another freshman who has delivered the goods. In the game with Manual he broke away several times for good gains on the line out, and on one occasion took the ball half the length of the field before being tackled. Toolan, Leahy, Patterson and Oberg are others that have shown up in varsity form, and will likely be found on Manning's final selection for the big games this season. All these men have the fighting spirit and know the game.

* * *

Pomona-Oxy Game Looks Good.

The Pomona-Occidental game this year, on November 16, is beginning to look like one of the banner events of the season. For the past three years Pomona has had all the best of it, but this season the Oxy Tiger is looming up in a dangerous manner. The Oxy line is one of the best-developed at Highland Park in many moons, while the back field is faster than any for the last four seasons. Foster and McClung are two of the greatest half-backs that have ever shown in the south. Drury Wiseman and Tad Jones, on the line, are towers of strength. In fact, it looks very much like an Occidental year.

* * *

Huns Sawing Wood.

Nothing much has been said up to date by the Pomona experts, but the game last Saturday afternoon, played in a sea of mud and a driving rain, shows that the Huns are still there with that famous battle spirit of old. The back field is faster than ever, while the line is good, with the possible exception of strength at the tackles. The Pomona ends, Wilson, Reeves and Crawford, leave nothing to be desired.

The one weak spot on the team is the quarter-back. Here Stanton will have to delve down into the depths of his football scrap bag and pull out a man to pilot the squad through the year, but he has done more wonderful things than develop a quarter in one season, so why should we worry?

All One Way.

# SOTEMIA WINS ENDURANCE WITHOUT MUCH EFFORT.

[BY A. P. NIGHT WIRE TO THE TIMES.]

LOUISVILLE, Oct. 7.—The Kentucky Endurance stakes of four miles, run today at Churchill Downs, was won by Sotemia and a world's record of 7m. 10 4-5s. was established. Col. Holloway was second, Ado third, and the other starters were strung out with Tecoma, which was last, half a mile from the wire at the finish.

The guessing contest became a cleaning-out affair soon after the start with the field spread over a furlong. At the end of the first mile Manager Mack's rider apparently was trying to restrain his mount, but at the end of the second mile, Manager Mack had increased his lead to twenty lengths and Sotemia had moved into second place.

Jockey Martin on Sotemia then began his race and with Manager Mack tiring, almost closed the big gap between the first two horses until at the end of the third mile Manager Mack led by only one length. Sotemia caught him at the first turn and drew away steadily to the finish. She was fifteen lengths ahead of Col. Holloway, which was twenty lengths ahead of Ado.

Besides the winners' share of the $15,000 event, amounting to about $10,000, a gold cup was presented to a representative of Mrs. L. A. Livingston, owner of the mare.

The winner carried 119 pounds, top weight, with the exception of Star Charter, which had 122 up. The latter laid in the ruck until the last mile and when called upon to challenge was unequal to the task.

## FANS INSANE.

(Continued from First Page.)

them but had the most absolute confidence that they have a share in the big pool.

Sinister reports came in in the afternoon that a big storm was blowing up from the south.

Forecaster Starr does not think there is much danger of its getting here tomorrow, but the sun will be looked for mighty anxiously tomorrow.

If anyone had any doubt as to the popularity of the big game it would surely have been dispelled by a visit to One Hundred and Fifty-fifth street and Eighth avenue this morning about sun-up. As early as midnight the fans had begun to form in line for the purpose of getting a chance at the 4000 reserved seats. By the time the selling of tickets began the line stretched down Eighth avenue for the distance of a mile. Within three hours every ticket was sold and 10,000 fans who had overslept had to go away ticketless.

W. N. Leonard of Elmira, N. Y., got the first ticket. He paid Thomas Brennan $10 for holding the head of the line from 3 o'clock Sunday afternoon.

Miss Jennie Smith of Brooklyn, blue-clad and determined looking, was the first woman in line. She had a place well to the front, but soon after daylight the pangs of hunger took a fall out of baseball enthusiasm.

"I'm a mighty good Giant rooter," she said, "but I'm also mighty hungry. Boys, will you keep my place while I get breakfast?"

"Sure," chorused the good-natured fans. Miss Smith came back with a toothpick and a look of peace and contentment and resumed her place.

Shortly after the sale opened Rube Marquard slid out of a private entrance to the Polo Grounds. Rube flashed a red piece of wood about the size of a ticket and yelled that he had tickets at $10 each.

A young riot started that nearly knocked down and made even the police laugh, who were on the job 110 strong, a body directed by Inspector Sweeney. The fans took the joke in the right spirit.

As each purchaser of tickets appeared on the spot he had to run the gauntlet of frenzied baseball maniacs who shoved handfuls of money in his face and threatened him with sudden and violent death if he did not sell his tickets. Nobody wanted to sell.

A distinguished-looking man started through the outer police lines at 155th street, but Inspector Sweeney stopped him. He stopped and walked back.

"I came from Santiago, Cuba, yesterday," he said. "I'm only here for the games. I am a clergyman and a thirty-third degree fan, and I am going to travel between here and Boston and see every game."

Sixteen-year-old Bessie Brady of The Bronx was among the leading fannettes. She took a place in line about 3 o'clock this morning.

"I've been saving all summer to see the first game of the world series," she said.

MANY CAMPED OUT.

Typical scenes of camping out were displayed throughout the night and early this morning. Many purchasers brought soap boxes and other conveniences with them to save having to stand for hours and some even went so far as to bring bedding and take a nap while waiting.

Venders of everything from coffee and sandwiches to camp chairs and bedding did a big business as the night grew cold and the persons in the line began to feel the strain.

It was sure a great crowd and gave a foretaste of what is coming tomorrow. Early tonight lines had begun to form at all the ticket booths and the man who is not prepared to stand up all night has a mighty poor chance of seeing the game unless he is fortunate enough to get a ticket today.

The game today between the Giants and the Yankees did not give much of a line on the condition of McGraw's team. Seventeen players were used and only one of the regulars, Herzog, played the game.

On the edge of battle both lines of war looks to be poised at top form. Larry Gardner has returned to his job at third for the Sox and is reported to be in perfect condition. Joe Wood is ready after five days' rest and Buck O'Brien has shown that he is in his usual autumn form, where he is always best. Two of the Boston players complained of slight colds.

The Giant phalanx is conditioned to the last notch. Mathewson has been given his longest rest for twelve seasons. The big gun hasn't blazed now for twelve days. In their last two starts Tesreau and Marquard were at the zenith of pitching class. They have never looked better in training. Tesreau was unhittable. Marquard and the Rube did a stride at the psychological.

And with his trio of fine in shape, McGraw has no a cover among the rest of his

It will be a fair field and no favor. There will be no room for an alibi, whatever the result.

While it is not certain who will pitch tomorrow's game, the indications tonight are that it will be Mathewson and Wood, though McGraw may decide to send in Tesreau, saving Matty for the first game in

In closing, it sure will be one big day in New York tomorrow.

## BOWLING SCORES.

Shaffer and Taylor won their series against Weber and Kaufman, in the class A doubles tournament last night at the Majestic, by 1930 pins to 1858—a majority of seventy-two. Taylor made the highest average, 205, with Kaufman second at 200. Weber, who seldom falls below 200, was out of form, dropping as low as 142 in his first game.

The scores follow:

| | Total. | Ave. |
|---|---|---|
| Weber | 869 | 172 |
| Kaufman | 998 | 200 |
| Total | 1858 | |
| Shaffer | 892 | 178 |
| Taylor | 1038 | 208 |
| Total | 1930 | |

## TIMES TO FURNISH BULLETIN SERVICE.

The Times will furnish a special bulletin service on the big league ball games this week to Dyas & Cline, on West Third street, near Spring street.

The game will be shown on a big new board erected by the firm.

DE PALMA BETTER.

MILWAUKEE, Oct. 7.—[By A. P. Night Wire.] There was practically no change today in the condition of Ralph de Palma, injured in an accident in the Grand Prix automobile race Saturday. His physician expressed confidence in his ultimate recovery if no change for the worse occurred.

Nothing to It.

# TIGERS HAVE EASY VICTORY.

*Knock Senator Pitchers All Around the Lot.*

*Both Munsell and Hardin Hit Hard and Often.*

*Hogan Furnishes Only Feature by Playing First.*

BY OWEN R. BIRD.

The final game between the Solons and the Tigers was a series of excruciating spasms of awful baseball. The Vernon aggregation came out of the slaughter on the far side of a 11-to-8 score. The few fans that sat through the eight and a half innings of barnstorming, with congealing circulatory systems, did so just to be getting their money's worth, but it looks as though the joke was on them, after all.

When the last half of the initial canto was finally brought to a close, all particular interest in the game, as a game, was suspended on the spot. For the remaining time we sat freezing and talking of other things. The Sacramento hopes were crushed in the first inning by some rather good fielding on the part of the Tigers, but oh, what a headache when the Senators took the field.

Mr. Munsell started to pitch for the visitors and was the only man with a fever at the close of the inning. Three hits, three bases on balls and five runs was all that Hogan's crew did to this Munsell person during the fifteen minutes it took to get three of the Tigers out.

Walter Carlisle clipped the second pitched ball for a clean single to center and then Johnny Kane doubled to right center, putting Carlisle on third. This upset Munsell and Bayless walked, filling the bases. Roy Brashear stalked up to the plate, but the best he could do was to dribble a slow one to Miller at first. Miller nailed Roy, but Carlisle galloped over the plate with the opening ace.

With Kane on third and Bayless on second, Hosp hit a fast one to Pat O'Rourke. Pat grabbed the ball on the run and then set up a new altitude record with a heave to Kreitz at the plate. The ball cleared the red-headed Senator backstop by a good ten feet, with the result that Kane and Bayless came tearing across the counting station, while Hosp finally paused at second for breath.

LITSCHI HITS HOMER.

Lou Litschi then broke up the game and Munsell's heart with a blow far over the left-field fence. This Litschi party is a little man, but he hits the ball with every ounce of strength in his frame and the sphere surely sails when he connects. Of course, this wallop scored Hosp, making the grand sum total for the first frame, five.

"Spider" Baum worked during the first six innings for the home guard and then was relieved by Carson, as Hogan says that he does not want to wear his pitchers out when a game has been iced. The "Spider" held the Capital City guard safe at all times and was backed up by some very neat fielding on the part of Litschi at third and McDonnell at first. Hosp and Roy Brashear also burst in with a few clever assists.

The windows of heaven were again opened in the sixth and it rained runs for Vernon. Litschi doubled to left and scored when McDonnell hit for a pair of cushions to the opposite field. Brown walked on four wide ones offered up by Harden, who had relieved the much-abused Munsell in the second inning. Brown and McDonnell moved up a base each when Baum sneaked a single through the infield defense. Martinke ran for Baum and this got on Harden's nerves and he cut loose with a wide curve that slipped out of Kreitz's hands. McDonnell thought he could get over the pan on the mistake, but Kreitz was a little too fast, so Speed was tagged out as he came sliding over the rubber.

Carlisle dumped one down the third-base line and Harden thought he could get Brown at third, but his think-tank evidently was not working, for Brown slid in safe, Martinke going to second and Carlisle filling the bag at first. Johnny Kane was next up and picked out a nice little shoot that came rolling down the groove and slammed it up against the score board for a double. Brown strolled in, Martinke trotted home and Carlisle sprinted all the way from the initial bag to the plate, the three of the runners arriving at the crucial station about five feet apart. Umpire Finney and Catcher Kreitz were nearly swept off their pins by the flood of runs. Finney emerged from the dust cloud with the broom and saved the plate from being absolutely lost to human ken.

Dick Bayless made it five for the inning by scoring Kane from second with a screaming double to center. Dick was nailed at third when he tried to stretch his hit into the triple column. Brashear lifted a long fly to Swain in left and the horrible chapter was closed.

The seventh inning witnessed another Vernon tally cross the much-spiked home plate. Hosp opened the inning with a double to left and went to third while Swain kicked the ball all over the lot. Litschi and McDonnell died noble deaths in the infield, but Mac's was a little more productive of results, as while Miller was corraling the ball along the first-base line and putting Speed in the out column, Hosp cantered over the plate, making the final total of eleven, which is a very good number in a crap game, sometimes.

Brown then got a life on Heister's error and Carson, who had taken Baum's place in the sixth, gave Shinn a chance to drop one in right, which was done with much eclat, the ball being booted four ways. Carlisle ended the inning by popping out to Heister, who managed to hold this one. With the score 11 to 0, Hogan put himself on first, shoving McDonnell over to second, and took Brashear out of the game. Hap played real ball while in the game and must have been a first baseman some day a long time ago. In fact, he made a few one-handed stabs yesterday that produced the only real thrills of the game.

The score:

SACRAMENTO.

| | A. | B. | R. | B.H. | S.B. | P.O. | A. | E. |
|---|---|---|---|---|---|---|---|---|
| Shinn, rf | 4 | 0 | 0 | 0 | 0 | 0 | 0 | 1 |
| Van Buren, cf | 4 | 0 | 1 | 0 | 0 | 1 | 1 | 0 |
| O'Rourke, 2b | 3 | 0 | 1 | 1 | 0 | 3 | 2 | 0 |
| Swain, lf | 4 | 0 | 0 | 0 | 0 | 2 | 0 | 1 |
| Heister, 3b | 4 | 0 | 0 | 0 | 0 | 2 | 2 | 1 |
| Orr, ss | 4 | 0 | 1 | 0 | 0 | 1 | 3 | 0 |
| Miller, 1b | 3 | 0 | 0 | 0 | 0 | 12 | 0 | 0 |
| Kreitz, c | 3 | 0 | 0 | 0 | 0 | 5 | 0 | 0 |
| Munsell, p | 0 | 0 | 0 | 0 | 0 | 0 | 0 | 0 |
| Harden, p | 3 | 0 | 1 | 0 | 0 | 0 | 1 | 0 |
| Gilligan, lb | 0 | 0 | 0 | 0 | 0 | 1 | 0 | 0 |
| Totals | 32 | 0 | 4 | 1 | 0 | 27 | 9 | 3 |

VERNON.

| | A. | B. | R. | B.H. | S.B. | P.O. | A. | E. |
|---|---|---|---|---|---|---|---|---|
| Carlisle, lf | 4 | 1 | 1 | 1 | 0 | 1 | 0 | 0 |
| Kane, cf | 3 | 2 | 1 | 0 | 1 | 1 | 0 | 0 |
| Bayless, rf | 4 | 1 | 1 | 1 | 0 | 1 | 0 | 0 |
| R. Brashear, 2b | 3 | 0 | 0 | 0 | 0 | 2 | 4 | 0 |
| Hosp, ss | 4 | 1 | 2 | 1 | 0 | 1 | 3 | 0 |
| Litschi, 3b | 4 | 2 | 2 | 2 | 0 | 1 | 2 | 0 |
| McDonnell, 1b | 3 | 1 | 1 | 0 | 0 | 12 | 1 | 0 |
| Brown, c | 3 | 1 | 1 | 0 | 1 | 7 | 1 | 0 |
| Baum, p | 3 | 0 | 1 | 0 | 0 | 0 | 4 | 0 |
| Carson, p | 1 | 0 | 0 | 0 | 0 | 0 | 0 | 0 |
| Hogan, lb | 3 | 1 | 0 | 0 | 0 | 7 | 0 | 0 |
| Martinke, x | 0 | 1 | 0 | 0 | 0 | 0 | 0 | 0 |
| Totals | 35 | 11 | 10 | 5 | 2 | 27 | 11 | 1 |

x—Martinke ran for Baum in sixth.

SCORE BY INNINGS.

| | 1 | 2 | 3 | 4 | 5 | 6 | 7 | 8 | 9 |
|---|---|---|---|---|---|---|---|---|---|
| Sacramento | 0 | 0 | 0 | 0 | 0 | 0 | 0 | 0 | 0 |
| Base hits | 1 | 0 | 0 | 1 | 0 | 1 | 1 | 0 | 0 |
| Vernon | 0 | 0 | 0 | 0 | 0 | 6 | 0 | 1 | 0—11 |
| Base hits | 0 | 0 | 0 | 0 | 0 | 3 | 0 | 2 | 0—5 |

SUMMARY.

Hits made—Off Munsell, 3; off Baum, 4.

Home run—Litschi.

Two-base hits—Kane, McDonnell, 2; Swain, Litschi, Kane, Bayless, Hosp.

Sacrifice hit—Baum.

Innings pitched—By Munsell, 1; by Baum, 5; by Harden, 2.

Bases on balls—Off Munsell, 2; off Baum, 1; off Carson, 1.

Struck out—By Baum, 2; by Carson, 1; by Harden, 1.

Double play—Litschi to Brashear to McDonnell.

Passed ball—Brown.

Time of game—1h. 45m.

Umpires—Finney and Hildebrand.

NEW AUTO GAME.

WICHITA (Kan.) Oct. 7.—[Special Dispatch to The Times by Federal (Wireless) Line.] Only one severe accident in motor polo has been recorded since the origin of the game several months ago. That one occurred here yesterday when Gilbert Teague, mailetman, suffered a broken leg when his car overturned. The car rolled over twice, but Teague's driver was uninjured. Another player replaced Teague and the game was finished.

EDDIE MORGAN WINS.

NEW YORK, Oct. 8.—[Exclusive Dispatch.] Eddie Morgan defeated Frankie Burns at Garden Athletic Club tonight. Morgan made a wonderful showing by beating the boy that drew three times with Champion Johnny Coulon. Critics agree he is without doubt one of the cleverest bantams in the world today.

FOREIGN CRICKETERS WIN.

PHILADELPHIA, Oct. 7.—[By A. P. Night Wire.] The Australian cricket team won a notable victory today from the Philadelphia eleven by capturing the second match by forty-five runs. Total score: Australians, 363; Gentlemen of Philadelphia, 318.

End of the Mongrel.

[London Tit-Bits:] The Lancashire people are fond of dogs—in fact, they're very proud of them, and therefore, when a prominent dog fancier came home one night and found his son had bought a nondescript mongrel he was rather riled.

"How much didst thee gie for that dog?" he inquired.

"Five shillings," replied the son.

"Tell thee what A'll do," replied the parent. "A'll go share wi' thee. A'll gie thee half a crown for ma share."

The half crown was duly paid; then the father remarked:

A'll take t' tail end, and A'm goin' to kick my half outen t' door!"

And he did.

Whiting Wrecking Co. See Us
415 E. NINTH ST.

Old Game Sticks.

# NO CHANGE IN LOCAL COLLEGES.

POMONA, OXY, REDLANDS, WHITTIER WILL STAND PAT.

Presidents of Institutions Playing American Football Decide that Old Type Is to Remain for All Time to Come—This Settles Long Controversy in Southern Circles.

The presidents of Pomona, University of Redlands, Whittier and Occidental Colleges, have agreed that the American game of football will be the football game in their institutions. This is settled for the coming years, and these colleges deprecate any talk about there being a change.

For some time President Baer has been known as a strong advocate for the American game, under the new revised rules, and taking the matter up with his fellow college presidents, has received the following answers:

President Thomas Newlin of Whittier College, says: "You know that I have always been a strong advocate of the American game. I believe the tendency is now to return to the American game. I laid the whole matter before the faculty and student body, and a motion was made to authorize me to make the statement that we would play the American game next year, and have no idea of changing. This was unanimously carried with not a dissenting voice."

President J. N. Field of the University of Redlands, wrote: "I am decidedly in favor of the American game of football and have been ever since the University of Redlands opened its doors. We took a vote on the question and our young men voted unanimously in favor of the American game. Consequently you can count us in, and announce that we will play the American game here this year and the following year."

President James A. Blaisdell of Pomona College writes: "I am now at liberty to say to you that it is the definite policy of the college to continue the American game. We feel that this should be understood not as a decision covering merely this one year, but as a statement of our policy in the matter. We see no reason why there should be any change. The American game is increasingly commending itself to us here. We all regret the raising of the question each year as if it were a matter in debate."

PLAYERS BANQUETED.

SAN JOSE, Oct. 7.—[By A. P. Night Wire.] The Chamber of Commerce at noon today gave a banquet to the Australian Rugby team. The team was banqueted yesterday by Father Ryan, director of athletics at Santa Clara College.

## CRUSHING MOB EXPE

(Continued from Fir

ton or New York players with through as the hero of the series formed an interest among the fans, big and gathered here today. Every son set of games in the past its star.

In 1903 it was Dineen, the Boston Nationals, and of pire of the American League feated the Pittsburghs Matthews was the hour in 1905. George tically unknown player, timely triples in 1906, Chicago Americans to defe cago Nationals.

Johnny Kling of the C tionals broke up the Ferr run combination in 1907, Chance in 1908 made in twenty-one times at bat, the Pittsburgh team beat times in 1909, while Bus was the big star in 1910 Baker last season.

The New York team has run hitters who may do the in the coming series. They forty-six home runs this mormover, they have done batting against the best p

## BALL PLAYERS TO BE TRIED OUT AS JU

[BY A. P. NIGHT WIRE TO

CLEVELAND, Oct. 7.—[Spe liam Costello of the Board and juvenile courts has d winter employment for Costello announced today to summon a jury the mo this week and that every it will be a big league ball one who has been a big l reside in Cleveland. The venire as Costello summo

"Rube" Marquard, New tionals; "Dode" Paskert, Nationals; William Bo Internationals; Jimmy Louis Americans; Marty Mc land Americans; Napoleon Lewis Nationals; Paddy Toledo American Asso and James Delehanty, American Association; American League umpire Smith, Chicago National.

Costello says baseball fest and should make a Fady Livingston made go here this week.

## POLICE STOP

SYDNEY (Australia) Oct. Cable and A. P. to The Lester, the American pugilist, was the [illegible] fight with Jack Read weight boxer of New The contest was stopped in the thirteenth round.

TUESDAY MORNING.

Mr.

LOS ANGELES

One-Round Andrews in Form Lookin
The Quit Ratch for Rivers—

BY DE WITT

ONE-ROUND ANDREWS, the middleweight colored fighter who has been cleaning up all the northern middleweights, is back in town looking for trouble. Andrews is a Los Angeles boy and won six out of seven fights by a knockout, losing the last in a heavyweight. He is anxious to meet Kid Blue, the colored boxer who has been doing things to the bay down at Venice lately.

Tod McCarey has decided to hold his next night show one week from tonight, October 15. He has not decided whether to put on all four and ten-round goes, or four and six, but will make up his card later in the week. He has already decided to match Frankie Gans and Louis Rose for a ten-round go, but the rest may be shorter.

Leo Kegg, the young fellow from Montana, who is so highly touted as a "comer," is looking for a match with Johnny Schiff for a ten-round go, winner take all. He weighs 133 pounds, and recently beat Frankie Sullivan at Bill Aldrige's club and Billy Johns in Montana. Kegg is 20 years old, and has a knockout punch in either hand. He is said to be an awfully clever fellow.

Alex, the wrestler, who defeated Ad Santel at the L. A. A. C. last Friday night, is looking for a match with Young Hall, who beat George Hackenschmidt the same night.

The probabilities are that the club will shortly look for another opponent for Dan McLeod, and this time he be Demetral, the Greek wrestler. McLeod surprised the wrestling fans by his clever work, and many think he can beat any man in the game at his weight.

Dan said after the bout Friday night, when asked how he stood the gaff, "It takes an old stiff like me a half-hour to get warmed up. I was just beginning to feel good when I threw Donovan."

Jack Donovan proved a good loser and should feel no disgrace in being thrown by a man like McLeod. He said after he got to his dressing-room when asked why Dan got a hold on him so often: "I don't know. He is the most clever man I have ever met, and Frank Gotch said to me when I met him: 'You never meet McLeod and throw him, you will have the toughest job on your hands that you ever had. I bet you and know that Gotch is not kidding me.'"

Joe Levy expects to hear something about a match for Joe Rivers in a few days. As soon as he has watched he intends to take him out on a farm and keep him there till he comes to town to train. Then he will stay right with him while he enters the ring. From the way that Rivers is going at the present time he will need all this attention, no matter whom he meets.

Tod Muddy has postponed his show which was to have taken place at Jack Doyle's last Saturday night to October 21.

Lou Levy said yesterday that he would know in a few days whether he would open a short-round club at one of the beach towns or not.

It is rumored around town that Harry Gilmore are to open at Ocean Park in opposition to Aldrige's club at Venice.

Gilmore has been making a big success of his little club at Venice and deserves the patronage of all the fans. I have attended his shows and they are conducted along clean and are pulled off promptly and everybody has been satisfied.

It is also rumored that Tom Mc-Carey, Lou Rogers and Gilmore in a few days will form a club. If this is true, it looks like a Pacific Athletic Club is looking for a monopoly on the fighting game in Southern California.

The Jeffries club proved a failure at Venice, when the city allowed it to Haud Junction. It is said that Long lost about $40,000 on the venture.

A few days later took over the arena and made good when boxing was legal in the city.

Lou has been handling things in a good way out there, but when he started up there seemed to be a feeling antagonistic to him from the Pacific Athletic Club.

Lou is known Bill Aldrige personally for the past fifteen years, and always known him to be square in all his dealings.

Lou has built up a nice little business in the boxing game, and has gone from the start. It has been said that he has had to go to Shaw's quarters to the detriment, and had a full house Friday night, and everybody left well satisfied with the way the management of the

There is no objection from any-one to McCarey opening a box-ing club whenever or wherever he wants to, as this looks like a legitimate proposition, if true, to be a success.

# *Mr. Wad is Going to See the Giants and the Red Sox Hook Up Today—Mebbe!*

## LOS ANGELES FIGHT TALK.

**Edward Andrews in Town Looking for a Match With a Live One. The Quit Ranch for Rivers—Night Fights to Be Tried Again.**

BY DE WITT VAN COURT.

EDWARD ANDREWS, the middleweight colored fighter who has been cleaning up all the northern middleweights, is back in town looking for trouble. Andrews is a Los Angeles boy and won six out of seven fights by a knockout, losing the other to a heavyweight. He is anxious to meet Eld Blue, the colored boxer who has been doing things to the natives at Venice lately.

Tom McCarey has decided to hold a ten-round bout night show one week from next Monday, October 15. He has not decided whether to put on all four and six-round goes, or four and six, but will make up his card later in the week. He has already decided to match Frankie Gage and Louis Rees in a ten-round go, but the rest may be a surprise.

Young Kezg, the young fellow from Montana, who is so highly touted as a "comer," is looking for a match with Johnny Schiff for a ten-round no-decision take all. He weighs 122 pounds and recently beat Frankie Burns at Bill Aldrige's club and Burns is known in Montana. Kezg is 20 years old and has a knockout punch in either hand. He is said to be an extremely clever fellow.

Young Ryan, the wrestler, who defeated Jack Curley at the L. A. A. C. last Friday night, is looking for a match with Young Hall, who beat George Bothner the same night. The probabilities are that the club will shortly look for another opponent for Dan McLeod, and this will be Ryan, the Greek wrestler. McLeod surprised the wrestling fans by his clever work, and many think he can beat any man in the game at his weight.

Dan McLeod after the bout Friday night was asked how he stood the gaff. "It takes an old stiff like me about a half-hour to get warmed up, and I was just beginning to feel good when I threw Donovan."

Jack Donovan proved a good loser and did not feel no disgrace in being thrown by a man like McLeod. Donovan after he got to his dressing-room asked why Dan got a decision on him so often: "I don't know. He is the most clever boy I have ever met, and Frank Gotch said to me when I met him: 'You will never meet McLeod and throw him, you will have the toughest proposition on your hands that you ever tackled, and know that Gotch is not kidding me.'"

Everybody expects to hear something more about a match for Joe Rivers in a few days. As soon as he has completed he intends to take a rest on a farm and keep him there until he comes to town to train. Rivers will stay right with him until he will need all this attention to put him in the pink of condition.

Matt Kerrigan has postponed his show which was to have taken place at Jack Doyle's club last Saturday night to October 15.

Tom McCarey said yesterday that he would know in a few days whether he would open a short-round club at one of the beach towns or not.

It is rumored around town that Tom McCarey and Harry Gilmore are to open a club at Ocean Park in opposition to Jack Doyle's club at Venice. Gilmore has been making a big success of his little club at Venice and has the patronage of all the fans. I have attended his shows as they are conducted along clean lines and are pulled off promptly, and everybody has been satisfied.

It is also rumored that Tom McCarey, William Levy and Gilmore in conjunction with the local boxing and juvenile courts has devised a scheme for winter employment for ball players. Costello announced today that he intends to summon a jury the latter part of this week and that every member of the jury will be a ball player. If it will be a big league ball player or one who has been a big league player and who resides in Cleveland. This will be a novelty in Cleveland. This will be a novelty in Southern California.

Costello announces that the club will shortly look for another opponent for Dan McLeod, and this will be Ryan, the Greek wrestler. McLeod surprised the wrestling fans by his clever work, and many think he can beat any man in the game at his weight.

Dan McLeod after the bout Friday night was asked how he stood the gaff. "It takes an old stiff like me about a half-hour to get warmed up, and I was just beginning to feel good when I threw Donovan."

Jack Donovan proved a good loser and did not feel no disgrace in being thrown by a man like McLeod. Donovan after he got to his dressing-room asked why Dan got a decision on him so often: "I don't know. He is the most clever boy I have ever met, and Frank Gotch said to me when I met him: 'You will never meet McLeod and throw him, you will have the toughest proposition on your hands that you ever tackled, and know that Gotch is not kidding me.'"

Everybody expects to hear something more about a match for Joe Rivers in a few days. As soon as he has completed he intends to take a rest on a farm and keep him there until he comes to town to train. Rivers will stay right with him until he will need all this attention to put him in the pink of condition.

Aldrige never pretended to pull off any high-class shows. As he said himself and as everybody knows who has attended the shows, it is a ten, twent and thirt show. The bouts are limited to four rounds, and there is plenty of action in this distance, and can in no manner ever hurt the Pacific Athletic Club.

Let us live and let live. I for one am with you, Bill.

**THE CULT OF SUPER-GOLF.**

**Improvements Are Continually Making the Game Harder for the Players.**

[New York Evening Post:] The historic and shifting contest between the makers of armor and the makers of guns, to see which can get the better of the other, has its likeness in what has for some time been going on in the game of golf. Players and the architects of the links are continually pitting their wits against one another. Every improvement in clubs or balls is but a signal for making the courses harder. The average skill of golfers is all the time increasing; but greens committees display a fiendish ingenuity in seeing to it that the average score does not improve. You will see malignant officials on the watch for a poor shot that luckily escapes a severe penalty, and then darkly muttering to themselves that such a thing shall not happen again. Sure enough, the next time a ball is sliced to the same spot it finds a newmade grave awaiting it—one of the places rightly named "pits," full as they are of lost souls and wailing and gnashing of teeth.

There is growing complaint, in England as well as in this country, that the authorities of the links are in pursuit of a kind of super-golf. No one demands that the courses be made as easy as once was the custom. There is no objection to difficulties and hazards, as such. The protest is against applying higher mathematics to the game. It is becoming the fashion to lay out links on theorems of the most precise multiples of the most precise shots. Opportunity to "recover" from an imperfect stroke is scoffed at. The wages of going in—or even peccadillo—is death. Your drive must be exactly 196 yards 2 feet and 3 inches; and the ball must come to rest within an area no bigger than Sir Walter Raleigh's cloak. If you hit farther you are in trouble; if you fall shorter you cannot possibly carry the bunker guarding the green. Ten feet to the right puts you where you can't see the hole, while a couple of yards to the left will send you down a slope into the rough. So it goes, hole after hole. Every stroke must be perfect on pain of certain punishment. The player has to study the wind as carefully as a marksman at a rifle range, and in the hands of professionals and experts golf is tending toward a combination of ballistics and the integral calculus.

**MINING FOR WOOD.**

**An Oak Forest, Buried for Centuries, Is Being Used by Cabinet Makers Because of Varied Shades.**

[Harper's Weekly:] Mines of wood are found in the South of Russia, where they were discovered very recently when the bed of a river was dragged. Not very deep in the earth, but covering an extent of 200 square kilometers, a forest of oaks was found where it had been buried by some unknown cataclysm centuries ago. The wood is in perfect preservation. The man who found the entombed forest has drawn from his mine many trunks of trees measuring from 120 to 180 feet high and at least eighteen inches in diameter. The mine is worth a fortune, for the wood is of first quality, and as a result of its long rest underground it has taken the most varied colors, ranging from dark brown to pale rose and running through all the shades of blue and yellow. One hundred and fifty thousand of the ancient oaks have been turned over to the cabinet makers.

**A Woman's Burglar Trap.**

[St. Louis Dispatch:] A clever trap arranged in the home of Julius Ebe was the means of catching a burglar. For weeks the family had missed articles from the barn. A wire was attached to the rear gate of the yard in such a way that it would ring an electric bell in a sleeping-room of the home in case it was opened at night.

Early one morning Mrs. Ebe was aroused by the ringing of the bell. With a large dog as her guardian she made quickly and quietly to the barn, which had been wired and provided with electric light. The switch was turned on, and Charles Glanders, a neighbor, was revealed, sitting in the center of the floor, it is said, going through the contents of a washbasket containing clothes of the family.

Mrs. Ebe ordered the man not to move under threat of turning the vicious dog on him. He remained quietly in his place. Mrs. Ebe and other members of the family notified the police. The man made one attempt to move, but the dog halted him.

More Hard Luck.

## HENDERSON IS NOT ELIGIBLE.

*Residence Clause Prevents His Play at Pomona.*

*Football Team Will Be Minus His Services.*

*Weight Question Kills the Military Boys' Chances.*

BY AB G. WADDELL.

Courtney Henderson will not play on the Pomona team this season. He will not even be allowed to represent his college in the game with the School of Mines team.

This announcement was made yesterday and comes as final from the Eligibility Committee of the Claremont institution. The big tackle's standing is all right and he has been out with the squad ever since the opening of the season; but entering from Whittier as he did, a sophomore, the committee insists that he will have to comply with the residence rule before he will be eligible to represent Pomona on any athletic team.

A good joke is told on Joseph Pipal. When the Occidental coach was negotiating for games with some of the larger colleges of the Rocky Mountain regions and other sections, he wrote to the University of Nevada, not knowing that the sage brush varsity had been playing Rugby for four seasons.

Nevada was anxious to get games and answered to the effect that they would be pleased to arrange a game with the local college, thinking Occidental to be playing Rugby.

It was not till Pipal attended the conference at Capitola that he learned Nevada was playing the English game. It would have been a great contest, had the sage brush fifteen tackled the Tiger eleven. Occidental would have had to put in fifteen men and play Rugby for one half, and the second half Nevada would have had to cut her squad down to eleven men and try her luck at the American game.

Whittier College has a football team this year which looks better than that great 1910 combination. In the game with Long Beach High School Saturday the Quakers showed great form in the handling of the forward pass and in running the ends, while their defense was little short of wonderful.

There is not a sign of cardinal on the new U.S.C. Rugby suits. Whoever speaks of the local university as the "Cards," shows a lack of knowledge. At one time it was considered "class" to refer to U.S.C. as the Cardinal, but times have changed. U.S.C. is now running in fast company. They don't want the Stanford name, but a name of their own. Gold is the color of the University of Southern California and that color is to show on all the athletic suits in the future. The Rugby jerseys are gray with enough of the gold color to make it easy to distinguish the southern men from California or Stanford players on the field.

Chauncy Gillette is to be seen with Stanton's team again this season according to latest reports. The man who made All-California center last season was at Claremont yesterday and said he would register today. Although he has taken his degree, Gillette has one more year of football to his credit and will be eligible for all games played by the Blue and White this season.

Monrovia High School was left without a coach last week when Lester Reed went to the hospital for an operation, but little Tommy McCrary has jumped in and filled the place. Tommy has volunteered his services and was out with the squad yesterday. He will receive no salary, however, as he wishes to retain his amateur standing. McCrary played with the Olympic Club last season and is regarded by many as one of the best Rugby tutors in the State and in getting his services, especially without any expense, the Monrovia athletic management played in luck.

A strange state of affairs exists at the Los Angeles Military Academy. The head of the school is partial to the American game, but as there are no teams of the weight of the academy team in the field this year playing American football, there is not much chance for competition and rather than play Rugby Prof. Bailey says there will be no football played by his boys this season.

Shutt is to take his Chaffee Union High School boys to San Diego next Saturday. Although they were beaten in their first game, the Ontario boys are not discouraged and expect to make a better showing against Mark Volk's huskies. It is reported that San Diego has one of the fastest prep. teams ever turned out in this State and the game Saturday should be an exciting affair.

After the Pomona College game Saturday, Shutt said he had noticed certain weak spots which he would try to work out before the next game. Before the contest, he said he was sorry to have his boys go up against the college men so early in the season, as with another week or two he thought he could surprise Stanton's great machine.

There is one weak spot in the Pomona team this season. Stanton has tried out a number of men at quarter and will continue to do so until he finds the man he wants for the place. Brennan and Becker were given trials Saturday and both men showed up well, but not well enough for the Pomona coach. There are several other likely men out with the squad who are to be considered, but the vacancy created by the departure of Wight is a hard one to fill and Stanton realizes it more than anyone else.

**In the Melon Country.**

[Argonaut:] Secretary Wilson was talking about the record crops of 1912. "These wonderful crops," he said, "are almost enough to make you believe the crosscut saw story. A farmer, you know, sent his hired man to a neighbor's with a note, saying: 'Friend Smith: Will you please lend me your crosscut saw, as I wish to cut a watermelon up, so as to get it into my dray?' The neighbor wrote back: 'Friend Jones: I would be glad to lend you my saw, but same has just got stuck in a cantaloupe.'"

**Where Lights Always Burn.**

[Harper's Weekly:] In the vault of the fortress Cathedral of St. Peter and St. Paul in St. Petersburg, the place of interment of the Czars, two great candles are always kept burning, one at the head and the other at the foot of the casket of the Czar last buried. These candles, which are replaced immediately after they are burned down, have been kept burning constantly since the burial of Alexander II, in 1881 at the head and foot of his tomb and were transferred in 1894 to the head and foot of the next Czar to die. There they will remain until another Emperor dies and is buried.

A guard of officials in semi-military uniform is always on duty to keep the candles trimmed and alight, with strict orders never to let one go out.

The sacred fire of Beberan in a temple in the village of Oodwada, India, has been kept burning, it is stated, for 1300 years and is a Mecca for thousands of pilgrims every year. The tomb of Tippoo Sahib at Seringapatam is lit by a number of silver lamps which are kept always lit.

Little Danger Now.

## FEW INJURIES SO FAR IN FOOTBALL CONTESTS.

BY OWEN R. BIRD.

NOW that the football season of 1912 is in full away, the subject of injuries and physical condition comes up for the usual amount of discussion. In Southern California, where both styles of football are being played, the games offer wide opportunities for comparison.

In regard to Rugby there is but little to be said about injuries and sickness, as up to the present time nothing of a serious nature has happened to the men playing the game at the university or at any of the local high schools. There have been a few sprains, and, at Hollywood, Candee had a bad bump on the head, but this was not due to Rugby, but to a cement walk upon which he fell. Of course, if they are going to build cement walks around football fields we cannot but expect that someone will crack a bone in falling on these, as surfaces of this kind are not made for diving purposes.

In the intercollegiate game, with the recent changes in the rules, the serious danger seems to have been removed to a marked degree. True, one young man from Long Beach had a leg broken in the game with the Oxy Tigers this season, but I understand that he was very tired at the time and not in a proper position to take care of himself.

Many and varied are the tales we hear every year about the youth of the nation being offered up on the altar of sport, but right here I would like to remark that 95 per cent. of the bad hurts are due to either lack of experience or lack of proper condition. You would not expect a man to enter the surf, swim out to the raft, and get by with it, if he knew little or nothing about swimming, nor would you expect any human being to enter any kind of physical competition unfit, and not be hurt by it. Football needs experience and condition, and these facts are too often overlooked by the average knocker, who would have the great game wiped out of existence simply because some do not know how to play it.

One of the worst dangers in the past was the likelihood of blood-poisoning in the various training quarters here. Now this has been dealt with scientifically and the danger has been practically removed.

The U.S.C. management has a particularly efficient system for looking after the health of the men on the various squads. Two years ago blood-poisoning ran riot in the quarters and at one time a third of the men were laid up. Last year a specialist was regularly retained to draw up rules and look after the sanitary condition of things generally. Under his direction everything was sterilized and fumigated. The men are urged to visit his office at the least sign of an injury, as "an ounce of prevention is worth a pound of cure," and there has been no serious trouble for a long time.

Dr. A. Halden Jones, the man who is doing the work, became so interested in this particular line that he decided to make an extended tour of the country and study athletic conditions and injuries peculiar to athletes. The doctor will return to Los Angeles and be on the job next week. In a letter to the U.S.C. management he reports that he has taken in a great many of the large colleges and hospitals of the East. He attended the Eighth International Congress of Chemistry in New York City and gave an extensive report on the medical side of athletic conditions and the most successful methods of preventing infection.

Dr. Jones says that the consensus of opinion among the eastern experts is that serious injuries come almost entirely to those who are not in fit physical condition to enter the game.

Two Possibilities.

## UHLAN AND HARVESTER MAY RACE AT THE MEET.

THROUGH the instrumentality of the Los Angeles Harness Horse Association and that of Budd Doble, the premier trainer of light harness horses in the world, C. K. G. Billings', world's record holding animals Uhlan (1:58,) and The Harvester (2:01,)) will probably be seen at Exposition Park under the auspices of the Los Angeles Harness Horse Association.

For several weeks the local body has been in communication with the New York millionaire horse owner endeavoring to secure the presence of his great horses during the race meeting next week. Mr. Billings himself has been writing Budd Doble at Hamlet, and frankly told his old friend and trainer that if he received the proper invitation he would ship the horses to Phoenix and Los Angeles.

Mr. Doble immediately wrote Mr. Billings urging and advising him to ship at once to the West, and communicated with H. F. Whittier, president of the Hemet Stock Farm, who was in Los Angeles, to take up the matter with Shirley Christy, secretary of the Pacific Coast Fair and Racing Circuit and of the Phoenix Fair Association, and also with Secretary E. J. Delorey of the local body. Mr. Christy wired J. C. Adams of Phoenix, father of the fair, who at once wired a most cordial invitation to Mr. Billings to come West.

The advent of Uhlan and The Harvester means that light harness racing on the Pacific Coast will receive an impetus such as no amount of stakes or purses hung up would ever cause.

There are about fifty head of racers at Exposition Park which are on the track from 7 o'clock in the morning until noon, jogging and being worked out. All of the horses entered, and which will race here next week, will be at the track not later than Monday morning, coming from Hanford.

The latest arrivals are to be found in the following six stables, which have been shipped from Fresno:

Dick Wilson's Maurice S. (2:06,) Lucile Wilson (2:12¼) and Borina D. (2:10¼.) George Loomis shipped Jr. Dan Patch (2:05¼) and Denamore (2:10.) C. A. Durfee shipped down Zulu Bell (2:07¾.)

Charley Spencer shipped Bernice R. (2:07¼,) Artisto Ansel (3) (2:09,) Nada (2:09¼,) Kid Cupid (2:12) and The Proof (3) (2:29.) Fred Ward shipped Zombronut (2:05¼,) Dr. Wayo (2:12¼,) Escabado (2:13¼) and Joe McGregor, a green pacer with a trial of 2:04. Johnny Quinn sent down that good colt, Albaloma (2:12,) Expedio (2:13¼) and the green one, Moko Hall.

Six or seven of the flyers arrived here yesterday.

MOTOR CAR DEALERS' ASSOCIATION DIRECTORY.

AMERICAN-COLE — Grundy Motor Sales Co., 842 South Olive Street. Main 2191; 10927.

BUICK—Howard Auto Co., Tenth and Olive. Home 60009. Main 9040.

CHALMERS & R. & L. ELECTRICS—Western Motor Car Co., 727 South Olive. 10709, Main 3196.

COLUMBUS ELECTRIC — Firestone and Warren, California Automobile Co., 1250-1260 West Seventh Street. Wilshire 789. Home 53018.

CUTTING—Eastern Motor Car Co., 825-827 South Olive. F2965, M. 2965.

DETROIT ELECTRICS—California Electric Garage Co., 12th and Olive Sts., Los Angeles. 100 East Union St., Pasadena.

FRANKLIN & R. & L. ELECTRICS—R. C. Hamlin, Twelfth and Olive Streets. Main 404, Home 60249.

GARFORD & REO Automobiles & Trucks. Lord Motor Car Company, 1032-38 South Olive Street. 10845, Main 5470.

HUPMOBILE — M. C. Nason, 1017-1019 South Olive. A1007, Broadway 2967.

JACKSON—Chas H. Thompson, 1012-14 So. Main Street. F6390, Broadway 1947.

KISSEL KAR—Kissel Automobile Co., 118 West Pico St. Broadway 2186, 22880.

MATHESON-MAIS VELIE—Renton Motor Car Co., 1230 South Main Street. Main 1068, Home 10799.

MITCHELL — Greer-Robbins Co., Twelfth and Flower Streets. Bdwy. 5410, A1187.

NATIONAL—National Motor Car Co., 1130-1132 South Olive Street. F4353, Main 3329.

OAKLAND—Grabowsky Trucks. Hawley Kipp & Co., Agents. Motor Car Dept., 1027-33 South Olive Street.

OLDSMOBILE—Oldsmobile Co. of California, 1205 South Olive. Main 3130, F3647.

PIERCE-ARROW—W. E. Bush, 1227-9 South Main Street. Broadway 2961, Home 21183.

POPE-HARTFORD—Wm. R. Ruess, Corner 10th and Olive. Main 7278, Home F60173.

PREMIER—Premier Motor Car Co., 1127 South Olive Street. Main 679, F2664.

PULLMAN—Miller & Williams, 1140 South Olive St. Broadway 2907, Home F2942.

REGAL—Big Four Automobile Co., 1047-49 South Olive. Home F2533.

SIMPLEX—Oscar Warner, 11th and Olive. Phones: A4547; Main 7563.

STEARNS-KNIGHT and OHIO ELECTRIC—Smith Brothers, 742 South Olive Street. Broadway 3834, Home F4206.

STODDARD-DAYTON — Standard Motor Car Co., 1001 So. Olive Street. Broadway 2963, Home 10457.

STUTZ—Brown-Symonds Company, 1142-44 South Olive St. A2291, Broadway 1344.

THOMAS—Thomas Motor Car Company of California, Eleventh and Flower Streets. 60388, Main 8880.

WINTON—W. D. Howard Motor Car Co., 1238 South Flower Street. Broadway 4180, Home F5809.

CADILLAC AGENCY, 1207-9 S. Main St., Sales Dept. Main 8763. 60339.

...recking Co. See Us L...
...rs st.

## CRUSHING MOB EXPECTS

(Continued from First Page.)

...ion or New York players will ... through as the here of the ... series formed an interesting ... among the fans, big and little, ... gathered here today. Every ... son out of names in the past has ... its star.

In 1903 it was Dineen, a pitcher ... the Boston Nationals, and now a ... pire of the American League, who ... feated the Pittsburghs three ... Matthews was the man of ... tically unknown player, made ... timely triples in 1906, enabling ... Chicago Americans to defeat the ... ago Nationals.

Johnny Kling of the Chicago ... tionals broke up the Detroit Ty... run combination in 1907, while ... Chance in 1908 made seventeen ... in twenty-one times at bat. ... the Pittsburgh team beat Detroit ... times in 1909, while Eddie ... was the big star in 1910 and ... tin Baker last season.

The New York team has some ... run hitters who may do the Bos... in the coming series. They have ... forty-six home runs this year, ... moreover, they have done their ... batting against the best pitchers ...

## BALL PLAYERS TO BE TRIED OUT AS JURYM...

[BY A. P. NIGHT WIRE TO THE ...]

CLEVELAND, Oct. 7.—Clarence ... liam Costello of the local Juvenile ... and juvenile courts has devised a ... winter employment for ball ... Costello announced today that he ... to summon a jury the latter part ... this week and that every member ... it will be a big league ball player ... one who has been a big league ... reside in Cleveland. This will be ... venire as Costello announces. ...

"Rube" Marquard, New York ... tionals; "Dode" Paskert, Philadelphia ... Nationals; William Bradley, ... Internationals; Jimmy Austin, ... Louis Americans; Marty Krug, ... land Americans; Napoleon Lajoie, ... Louis Nationals; Paddy Livingston, ... Toledo American Association; ... and James Delehanty, Minneapolis ... American Association; Bill ... American League umpire, and ... Smith, Chicago Nationals.

Costello says baseball players ... fest and should make good as ... Fady Livingston made good as a ... here this week.

**POLICE STOP BOXI...**

SYDNEY (Australia) Oct. ... Cable and A. P. to The Times.] ... Lester, the American ... pugilist, was the victor ... fight with Jack Howard, a ... weight boxer of New South ... The contest was stopped by ... in the thirteenth round.

Olga Petrova,

Orpheum star of this winter, from a photograph taken by Billy Gould, now at the Orpheum.

The Play.

## "MONEY MOON" PRO AND CON.

MUCH TOO LONG, SWEET IDYLL, UNDRAMATIC.

Orrin Johnson Gives Superb and Remarkable Performance in the Principal Male Role—Good General Cast—"Officer 666," Dashing Farce, Delights at the Mason.

BY JULIAN JOHNSON.

"The Money Moon" seemed to be a growing delight at the Belasco last night. The audience, which found the first act tedious, warmed to the rest of the play, as it gradually left the rushing practicality of the present, and entered into the slow, easy-going, quite undramatic scenes and situations that were no situations which the dramatist had provided.

It is nice to have definite things to say about a play.

Several beautifully definite criticisms may be made of "The Money Moon."

First, it is far too long.

Second, many of the individual speeches are too long, and are full of repetitions.

Third, there are too many scenes which, while contributing atmosphere, undoubtedly, are of questionable comport in a play, for they spoilt it as a play, by ruining the dramatic action.

Other statements, which are not criticisms, may be made with equal certainty.

The performance, by the Belasco company, will be a superb one after two or three repetitions.

The piece developed one man who will never be excelled, no matter who is given the role—Orrin Johnson, as George Bellew.

Gertrude Short did probably the most sustained and most human piece of child acting ever seen in Los Angeles.

The ensemble was notably the best witnessed upon these boards in months.

Mr. Manners, who has laboredo for some months upon Mr. Farnol's novel, terms his production a "fairy play." The significance of this is not quite apparent in the drama, but it is plainly a pastoral, an idyll, even though the fairies do not visibly gambol or the green in the moonlight come out of it.

As Mr. Farnol's book has been extensively read, I will not do the archaic and recount the plot.

As to whether the undeniable charm of quaint, quiet lyricism, which is also manifest in "Peg o' My Heart," will carry this play to local and foreign success despite its absolutely undramatic nature, its lack of anything approximating big scenes, and to the nervous and restless American expecting "something to happen" moments which may come close to boredom I know not. "Per" had a remarkable central character. "Money Moon" has no such character, but has many more interesting types.

Save where a play is indisputably bad, or undeniably great, reviewers may not prophesy with any degree of success. If, in the swirl of modern expensiveness, there be many who enjoy a sweet, gentle story and an evening of quietude, "Money Moon" will succeed upon the stage. If not—it won't, that's all

Mr. Johnson's Bellew was as idyllic as the play itself. He was the only one who approximated thoroughly the author's conception. He had the ever-penetrating gentleness, the surfacing of dash and gallantry, the spiritual garment of romance. His was the performance of a master.

Miss Marguerite Leslie, as Anthea Devine, showed to more advantage than at any time during her local exposement. She was thoroughly human, pretty, and even magnetic—and in "The Gamblers" she totally lacked magnetism.

Wee Gertrude Short, a baby with an adult brain, made a real, long, and persistently maintained character out of "Small Porgas."

Thomas MacLanie was delightful as the English farmer Adam, and Howard Scott was almost a Meissonier picture as the Crimean veteran.

Miss Emilie Melville, as Aunt Priscilla, was another bit of idyllic gentleness.

James K. Corrigan, James K. Applebee, William Wolbert, Fred Hamer and Florence Oberle were a quartette of excellent characters.

Mason.

All the world loves a good farce—and when that good farce is also a good melodrama, the affection may turn into a genuine passion.

That's what "Officer 666" is, an exceedingly entertaining farcical melodrama, whose plot is a series of clever ingenuities, whose situations are at once laughable and blood-curdling, and whose lines scintillate with witticisms. New York liked "Officer 666" long and immensely, and so did the big and fashionable audience at the Mason Operahouse last night—that's to say, they liked it immensely, and as long as they were permitted.

The clever farce is the work of Augustin MacHugh, and Cohan and Harris present it. Everybody knows the C. and H. brand of entertainment—this is a good example of their very best.

One of the heroes of "Officer 666" is Alfred Wilson, a sort of Raffles, whose particular booty is pictures by the old masters. He is, in fact, the "greatest picture expert in the world." In the absence of Travers Gladwin (the other hero,) a young New York millionaire who owns a wonderful gallery of paintings, Wilson impersonates him, and plans to elope with the most valuable of the pictures and a very lovely girl at one and the same time. How Gladwin appears on the scene in the nick of time, how he frustrates Wilson's designs on pictures and girl, and how he wins the girl himself, make the plot of this most delightful farce-melodrama, which goes with a rapidity and a punch calculated to make your head swim.

Wonder of wonders—in "Officer 666" there is a stage setting of pictures which has a semblance of reality. The paintings all have heavy gold frames, there are dozens and dozens of them, and they look like Old Masters. How was it done? Why, they're chromo lithographs, of course, for in these days, as everybody knows, chromo-lithography has reached imitation little short of marvelous. That picture gallery is certainly very attractive, and we are glad that the scene isn't changed through all the three acts of the play.

A company of competent actors interpret "Officer 666" at the Mason. George Howell, as Alfred Wilson, has the debonair sangfroid, and assurance of Raffles; though you cannot uphold Wilson, as you could not countenance Raffles, you yet harbor a liking for him. Clarence Oliver is Gladwin—who you like even better. Gladwin is bright and resourceful—for a millionaire—and his antics in the borrowed blue of "Officer 666" are very funny.

John Arthur is good as Bateado, a Japanese servant; Edmund Pollack, drily humorous, as Whitney Barnes, Gladwin's friend; Joseph Allen, life-like, as Officer Phelan 666—and so on.

And the ladies in the play are all good-looking and charming—Ione Bright, as The Girl, Edna Hibbard as her cousin, Charlotte Lambert, as her aunt. The two young girls, in fact, are so fascinatingly pretty that you can't wonder at Gladwin's and Barnes's precipitancy in love.

With "The Star Bout," a sensational boxing act, a mighty good male quartette, and a highly delectable sketch which revolves around a stenographer guaranteed to put any office on a wife-forgetting basis, the bill at Pantages this week is a melange of variety, thrills and spice calculated to suit the most exacting vaudeville fan.

And if sauce were needed there are the Lillian sisters, who open the bill with classic violin selections and some piano rag, all passed out with roguish eyes and saucy smiles—notice the sauce—that make the offering just the right kind of an introduction to the afternoon's entertainment.

To be perfectly honest "The Star Bout," which is heralded as the headliner, is almost shoved out of the spotlight by the Capital City Four. It is a typical 'Frisco quartette, equipped with a bunch of dashy songs, and its members, appearing as the dude, the messenger, the Hebrew and "the other fellow," inject some genuine fun into their work that is a real scream. At the opening performance yesterday the boys were according a hearty "retainer" and were compelled to give two encores, house rules to the contrary notwithstanding.

"The Star Bout" is a sketch, of course, not an exhibition, and its four-round climax is a lively battle, only lacking a bit of steam in the punches, to make it fully as interesting as most of those one sees out at Vernon.

It makes the men in the audience sit up and take notice, and to the women comes as a revelation of something they know about only by hearsay. And, by the way, if there is any doubt as to whether the ladies like boxing take a peek in Pantages when the big act is on.

"Scratch his eyes out!" shrieked one excited woman when, after the gong had sounded, Kid Spangle deliberately slugged "The Goslin" in the back. "Count faster," implored another, as the referee droned out the fatal count. They forgot that it was only a part of the show, and that the Goslin just has to win, or else he'll lose his girl, and his saloon-keeper friend will go broke. To the ladies "The Star Bout" is mighty real, and even the men, who ought to know better, find it impossible to sit tight during that last, heart-rending round.

There are sixteen people in the cast, headed by Harry Sullivan as "The Goslin," Nelson Deane as Kid Spangler, Lew Nelson as Pat McFinn, Ruth Meyers as Maggie, in love with Joe, and Kate Leach as Mayme Farrell, who is fond of fighters.

But, about that stenographer. She's pretty and brunette, and shows more class as a sporter of alluring silk stockings than as an honest-to-goodness amanuensis. She has won a susceptible hubby from an untrusting wife, and the latter, in the guise of the new Swede janitress, appears at a dramatic moment and it's all off. Florence Lorraine plays this dual part and is a hit. Edgar Dudley is the husband, and his best moment comes when, with revolver at head, intent on suicide, he catches the eye of the girl across the way and spurns death for new conquests. The stenographer's name, by the way, is Emma Walker—no, we have not her address.

Two other interesting acts complete the bill. The Apollo Trio presents some athletic stunts, the best of which demonstrate how much a man's stomach can stand—on the outside. Quite in contrast is Provol, who styles himself "ventriloquial whistler and mimic." One has to look down his throat to be sure he isn't faking, so wonderful are his bird imitations.

In fact, from start to finish the Pantages bill is a rattling good one, as varied and high-class as one could desire.

### Vocabulary of a Child.

[Answers:] Take a paper and pencil, follow the child for several days, several weeks, putting down every new word that is uttered. And when the word "child" is used, it does not refer to a boy or girl of 7 or 8, but one of 3.

An investigation recently made by following a child at that age and noting every word that was used showed that it had memorized 1771 different words. They covered practically everything with which the child came in contact, and were words the child had never heard before.

Another investigation of words used by children between 16 months and 19 months old showed that the lowest vocabulary that was reported, included the use of sixty words. The highest was 232 words. From 2 years on the vocabulary of a child increases rapidly, until at 3 years the average child has a vocabulary of at least 1000 words.

"Within the Law," by Bayard Veiller, is one of the biggest successes in New York City at the present time.

It would have been a Morosco show had it not been for the sociability of Eddie Bowes, husband of Margaret Illington.

Last season, when Mr. Morosco was in New York, Edgar Selwyn, who was tied up with a plethora of attractions, told the local magnate that he had a very promising piece that he would like to have him read; further, that he would give him an option on it until 11 o'clock the following day, until which time he would hold it away from William J. Brady, who seriously wished to get it.

Morosco went to a theater that night, but he remembered "Within the Law," and when he got to the Hotel Astor he fixed the night light at the head of his bed and started in.

The thing so impressed him that he read not only from cover to cover, but all through again, and at 4 o'clock turned out the light and went to sleep with his mind fully made up to buy the play.

Before he shaved in the morning he wrote a check for $500 advance royalty, and pinned it to the cover.

He was at the door of Selwyn's office at 10:45.

So was Bowes, whom he hadn't seen for a long time.

Bowes was very sociable.

"Will you excuse me a few minutes?" asked Morosco. "I'm holding up a play which looks great to me, and I've only until 11 to put up my money."

"See here, Ollie, you know agents. They swear they can let you have only until 10:45¼, when they know and you know that they would fall prostrate at your feet for joy if you came back in three weeks.

"Besides, I'm in a hurry, and I've something important myself that I with to talk to you about."

The conversation continued until 11:15, when Morosco stepped into Selwyn's office, and, with the smile of the feline that had digested the feathered soprano, handed over book and check.

Selwyn scratched his head ruefully.

"Gee whiz!" he exclaimed; "I'm sorry about that! I tried to get you on the phone. Brady was here and we held him up until just five minutes ago. But——"

A shrug of the shoulders expressed the rest.

Morosco said one word.

"Hell!"

The unfortunate Mr. Bowes came in for some unexpected respects on the way out.

But the tragi-comedy of "Within the Law" is not yet finished.

Brady, after looking the script over, and keeping it week after week, became lukewarm and disposed of it.

Morosco was not to be found, so he sold it out in Chicago.

Produced there, it was like some people, a polite, pianissimo success.

New York it has hit with a bang which split the town open.

Three weeks ago "Ready Money" was the sensation of Broadway.

Now the sensation is "Within the Law."

It is an underworld play, with a dragging-in of the overworld.

Morosco sheds a regretful tear every time law, lawmakers and lawbreakers are mentioned to him.

Paul Armstrong met Walter Edwards in the lobby of the Hamburger Majestic Theater Sunday night.

"Mr. Armstrong," said the affable introducer, "I want to present Mr. Edwards, who played Laylock in The Purple' last winter, and gave a magnificent performance, one that you would have been proud—"

Armstrong interrupted in that characteristic voice of thin iron.

"Pretty soft for you, young fellow!"

And Edwards agreed.

Lest Armstrong's bearish affability be mistaken for vainglorious satire, I hasten to add that Laylock is Armstrong's pet role, and like other pet roles of other authors, he regards its rendition a privilege and not a job.

Personally, I am inclined to the loud applause for Edwards's Laylock. This talk of actor-proof parts is all well enough to a certain degree, but a good actor can take a good role and put personal polish and effect into it until excellence comes pretty near greatness—and that was exactly what Edwards did with Laylock.

Billy Gould, at the Orpheum, is telling the best Bull Moose campaign story I've heard yet.

It is one of the died-and-went-to-heaven things, chestnut as to plot and locale, but nevertheless it's good.

T. R. croaked and went upstairs.

As the gates of heaven were opened he heard a great sound of music.

"What's this?" he cried impertinently to St. Peter, bidding the gladsome sounds cease with a flaunt of his scepter-arm.

"Why, this, colonel," said the good old spirit, somewhat apologetically and of course anxious to please, "is the heavenly choir of 2500 trained voices, singing an anthem of welcome written especially in your honor."

"I don't like it. It's rotten. And won't have it," exclaimed the Dictator.

"What is your wish, sir?" humbly answered the saint.

"Get me another choir—a bigger one. I want 50,000 sopranos, 50,000 altos, and 50,000 tenors."

"What about the bass parts, your hardship?"

"Why, I'll take care of the bass end myself," said the colonel, pompously clearing his throat.

Mr. Gruber of Cincinnati, one of E. A. Fisher's partners in the Lyceum venture, is expected in Los Angeles this morning, and will perhaps settle, in the next few days, the policy of that unlucky institution for the coming winter.

The proposition of the "dollar shows," which was once definitely turned down by Fischer and then removed from Los Angeles by Morosco, will be reconsidered if reconsideration is now possible.

Walter Morosco, Jr., a baseball fan if there ever was one, got off the Los Angeles Limited the other day and went directly to the ball park, before going home, although he had been away since mid-August.

In New York Frank Chance set aside a box for the kid at the Polo Grounds.

Fred Mace, a poor and unfortunate creature, is hovering between three $5000 machines. He can't make up his mind which gasoline stable will be gilded with his literary accumulation.

I said literary, and I made no mistake.

Mace, in addition to acting and being a star of the Universal Film Company, has turned to scenario writing.

In the past two weeks he has turned out—to acceptance—over twenty plots for picture plays.

Howard Jaquot, Lee Shubert's right-hand man in New York City, was in town yesterday.

Jaquot came out with the Gilbert & Sullivan all-star company, and was taken ill in San Francisco.

He has just recovered, and is going back to New York by the water route—New Orleans and the Gulf steamers.

Sam Levy, the eminent dramatist, objects to his name being given without its middle initial.

He says it is "G."

Though, deprecating Mr. Levy's rotten taste in wanting a middle initial at all, we accede to his request—the dictum of greatness—and apply it.

Sam G. Levy, and I hope he chokes on it.

Martin Beck will be in town next week.

I hear there is a deal on for the Keith lot, so-called on South Broadway, which the Orpheum took over from its threatened rival.

Mr. Beck desires to sell, and I understand the local sentiment, as voiced by Clarence Drown, is for the keeping of the lot as an investment.

### CHAMPION ATHLETE NOW ON WATER WAGON.

[By Federal (Wireless) Line to The Times.]

CARLISLE (Pa.) Oct. 7.—[Special Dispatch.] Jim Thorpe, champion athlete of the world, mighty football player and the biggest Indian in the country, is contrite and promises to be good after his run in with Glenn Warner, the Carlisle coach at Pittsburgh, last night. Thorpe, after thegame with Washington and Jefferson, broke training. Warner found him, it is said, with a bottle of whisky he would not give up. There was a lively mix-up for awhile between the two men. Warner finally got and smashed the bottle and Thorpe was put to bed.

He has no hard feelings against Warner and will stay on the reservation hereafter.

Thorpe today was not inclined to talk about the Pittsburgh episode. He said:

"I had rather forget it. I will say, though, I am on the water wagon now for good. You know," he continued, with a whimsical grin, "fire water has always been the curse of the red man. But never again for me."

### INTERNATIONAL TRUST FORMED ON BOXING.

[By Atlantic Cable and by Wireless from Chicago to The Times.]

PARIS, Oct. 7.—President Paul Rousseau of the French Boxing Association, today announced the completion of the organization of an international federation including the French body, the New York Boxing Commission and the New York Sporting Club of England.

"Our plan is to internationalize boxing," he said, "to universalize weights, to announce championship standing, and mutually to recognize penalties.

"We cannot prevent Papke's meeting here with Carpentier, October 23, since it was arranged before our alliance was formed, but in future Papke will be disqualified in France until the New York ban against him is removed."

### MILLERS ANXIOUS TO AVENGE DEFEATS.

[By Federal (Wireless) Line to The Times.]

DENVER, Oct. 7.—[Special Dispatch.] Minneapolis and Denver, contestants for the minor-league championship of the West, will resume their battle tomorrow, at Broadway Park, and the game promises to be one of the most bitterly contested that has yet been played.

The class AA boys are sore over the defeats the champions of the western team have administered to them in the two games that have been played to date, and they are out for revenge.

Just who will pitch for the Millers is a question, as Manager Cantillion has refused to name his man, preferring to wait until the last minute, as he is anxious to see who Hendricks will send in for the third game. The chances are that Patterson and Leonard will oppose each other.

At a conference between President McGill of the Denver club and Manager Cantillion of the Minneapolis club today, it was decided to play six games. This will extend the series through to Sunday and the six games will be played whether or not Denver should win the next two or two more, which will give it the championship.

### NEW REGULATIONS POSSIBLE.

CHICAGO, Oct. 7.—[By A. P. Night Wire.] The American Automobile Association will be asked to promulgate rules regarding road construction as a result of the death of David L. Bruce-Brown and the injury of Ralph De Palma at Milwaukee, according to officers of the Motor Racing Drivers' Association, said Secretary M. W. Colwell today.

### MILWAUKEE HONORED.

MILWAUKEE, Oct. 7.—[By A. P. Night Wire.] Milwaukee will get the Grand Prix and Vanderbilt cup races next year, according to an announcement made here today.


# Times Director of Automobiles and Accessories

**Abbott** Now sold by BEKIN-SPEERS MOTOR CO. F3635, M. 1691. 1026 S. Olive

**Alco** Trucks and Pleasure Cars Built and Guaranteed by THE AMERICAN LOCOMOTIVE COMPANY. LOS ANGELES ALCO MOTOR SALES CO., Rand & Chandler, 1240 S. Flower st. Phones: Main 3072, F3072.

**Auburn** TOURIST PARTS. W. J. BURT MOTOR CAR CO. Tenth and Main Streets

**Adams Trucks** "Deliver the Goods." Manufactured by Adams Bros. Co., Findlay, Ohio. A. Meeks, Sole Agent, So. Calif. 1240 Broadway, Los Angeles. Phone

**Bargains** IN TIRES AUTO TIRE COMPANY Sixth and Olive Streets.

**Blitz 'Tire Flux'** Eliminates Punctures See Demonstration 340 W. Pico St.

**Brush** $515. IMMEDIATE DELIVERY. The Only One Cent Per Mile Automobile. 1912 South Grand Ave. Phones 22290; Broadway [illegible] Agents Wanted for Outside Towns.

**Cartercar** FRICTION DRIVE. No Clutch to Slip—No Gears to Strip. Touring, Coupes, Roadsters and Trucks. $1, 60 h.p. Prices, $1200 to $2500. VANCE-CANAVAN MOTOR COMPANY. 1123-25 So. Olive St. Phones—A1001, Broadway [illegible]

**Case** 30 AND 40 H.P. Touring, Roadsters, Limousines and Landaulets. VANCE-CANAVAN MOTOR CO. Cadillac Distributors. 1123-1125 South Olive street, Los Angeles, Cal. A1001. —Phone— Broadway [illegible]

**Chanslor & Lyon** Motor Supply Co. Los Angeles San Francisco Portland Fresno Wholesale and Retail AUTOMOBILE SUPPLIES Agency KELLY-SPRINGFIELD TIRES

**Dorris & Paige** MOTOR CARS AND TRUCKS CARPENTER MOTOR SALES CO. Corner Pico and Hill. Phones—Main 4011, Sunset [illegible]

**Empire Tires** Want Leagues. Our Tire Preserver gives you great [illegible] Our Pearless Tube beats them all. EMPIRE TIRE & RUBBER CO. 1180 So. Main St. Los Angeles

**Fiat** THE WORLD-FAMOUS CAR F2047. PACIFIC COAST MOTOR CAR COMPANY. 1144 South Hope St. Main [illegible] Reginald H. Gernon, Sales Manager.

**Goodyear** COAT COMPANY Headquarters for AUTO COATS, CAPS and GLOVES. 324 South Broadway

**Halladay** Tourers, Limousines, Toy Tourers and Roadsters. 40 and 50 H.P.—Prices $1500 to $2600. VANCE-CANAVAN MOTOR COMPANY. 1123-25 So. Olive St. Phones—A1001, Broadway [illegible]

**HAYNES** AUTO SALES COMPANY OF LOS ANGELES. T. W. BROTHERTON, JR., Mgr. Efficient completeness; electric starter and lighter; 7-passenger; $3400. Los Angeles: 1235 S. Olive. Main 606; A3001. San Francisco: Van Ness at Turk St.

**Hudson** HUDSON SALES CO., H. L. Arnold, Mgr. Phones—Sunset Main 678; Home A6678. 1114 South Olive St.

**King "36"** WITH A THOUSAND LESS PARTS. SMOOTHEST RIDING CAR BUILT. TOURING CAR AND ROADSTER, $1750. UNITED STATES MOTOR CAR CO. OF CAL. F3273. 618 EAST EIGHTH ST.

**Knox** Fifteen Cars—Four and Six Cylinder—Touring Cars to the Top Down. Los Angeles—Phone [illegible] Broadway [illegible] VANCE-CANAVAN MOTOR CO. Distributors Southern California and Arizona, 1123-1125 South Olive St. Los Angeles. Phones: A1001; Broadway [illegible]

**Locomobile Co. of America**

**Michigan 40** 40-H.P. Touring Car, $1750; 32-H.P. Touring, $1550; 30-H.P. Roadster, $1600. Factory branch, Los Angeles. MICHIGAN MOTOR SALES CO. C. L. Perrin, Mgr. 1601-3 W. Pico St. Phone Wilshire, 2181. Goode Glenn Co., 1600 South City Agency, Phone A1007, Sunset, 2007.

**Metz "22"** 4-Cylinder, 1912 Roadster, with runabout and chaise enclosed, $675. LOWN MOTOR CAR COMPANY 1144 South Main Street

**Miller** QUALITY TIRES. W. D. NEWBERT RUBBER CO. Distributors Southern California. 949-951 South Main St., Los Angeles. Phones—F1001

**Moline** Pacific Coast Branch, O. J. Root Mgr., 1518-22 W. Washington St. Benrich Motor Co., Geo. S. Easton, Pres. and Mgr. 1518-22 W. Washington St. Wm. Gregory, 602 S. Main St.

**Moon** LYNN C. BUXTON Distributor Southern California and Arizona 1226-28 South Olive Main 8777; F8881.

**Moore** One and Distillate Trucks Manufactured in Los Angeles. F. L. MOORE MOTOR TRUCK CO. Home 61112. 1070-92 Long Street Service Car to Arrive St.

**Moreland** DISTILLATE MOTOR TRUCKS. Manufactured in Los Angeles By Moreland Motor Truck Co., N. Main and Alpine

**Overland** Pacific Coast Distributors. J. W. LEAVITT & CO. Main 4277. 1212 South Olive St.

**Pathfinder 40** Main 3804 Pathfinder Motor Car Co. J. N. ABEEL, Mgr. 114-16 South Olive St.

**Pratt "40"** PRATT MOTOR CAR COMPANY State Agents 933 SOUTH GRAND AVENUE.

**Rambler** Have you seen the 1913 Cross-Country Rambler? THE W. K. GOWAN CO. 1140 South Hope St.

**Schacht** Tourers, Roadsters, Trucks, Delivery Cars. THE SCHACHT MOTOR CAR CO. Salesroom 1101 South Figueroa Street

**Standard Electrique** 4-Passenger Brougham, facing forward, $2750. E. Pelt, Gen. Mgr. 7th St. Home [illegible] shire 278.

**Stevens Duryea** and Broc Electric. MOTOR CAR CO., 1[illegible] Ave. Home F2381.

**Studebaker "30"** Studebaker "20," $[illegible] CORPORATION Exposition Park, Los Angeles. Phones: Main [illegible], Home [illegible]. Branch, 1056-58 S. Olive. [illegible]

**Wilcox Trux** Immediate Delivery. WILCOX MOTOR TRUX CO. OF SOUTHERN CALIFORNIA Third and San Pedro




# FACTS, FEATURES AND FANCIES FOR WOMEN AND MEN

BY OLIVE GRAY

DAILY BEAUTY HINT: Sound [illegible] solute essential of a fresh complexion eyes and a clear brain. One of the ne[illegible] proper position he assumed. It is [illegible] sleep is obtained when resting upon th[illegible] warned against sleeping upon the back, detrimental to the best working of all [illegible] slumber.

The bicycle for country trips for girls has been received with favor and not only have girls expressed themselves as in favor of the revival this form of healthful recreation, but from a gentleman I have received the following communication:

"Allow me to thank you for publishing and the author for writing the letter urging women to ride the bicycle—the finest of all exercises.

"When roads first began to be oiled (on the plain soil) there was good excuse for women not wheeling; it was too hard and dirty work. Now, that there are miles and miles of decent roads, let them try again the best, the most exhilarating, the least expensive exercise. The most delightful hours of my life have been spent in wheeling."

But, as yet, we have not heard from any one about the habit, the bicycle riding habit, I mean—the costume. What shall it be? I rather expect the young ladies who instigated the movement to devise a stunning costume—one which shall make the riding of the wheel quite irresistible, as will the girls who don the costume.

• • •

Early Birthday.

"I declare! There goes another one!" exclaimed a lady whom I met at the corner of Fifth and Broadway, and she glanced into the window of the store located there, as though she were looking at a clock which had indicated the last hour of the year. For a moment I was puzzled. Then she continued: "It doesn't seem more than a month or two since that store had its last birthday cake on view! Time just simply melts away in California!"

Sure enough, there was the great birthday cake in the corner window and such a crowd was trying to get a peep at its wondrous beauty! Inside the store there was even a greater crowd and it seemed as though every one was bent upon getting just one more chance at the lovely things offered as prizes to customers. There is to be cut this week, and the box of silver, gowns and coats, in the scores of pretty and useful articles are to be distributed according to the pennies which are drawn. There were such valuable pennies as these! The pieces of the cake itself will not be had prizes as it was won by one of the very best caterers in the city. Then, too, the prizes offered by the house as birthday gifts are not at all to be despised, even did one not carry the possibility of [illegible]. So, take it all in all, it is a wonderful that one can scarcely [illegible] one's way through the [illegible] an hour of the day.

• • •

[illegible] and call them "Blewses." At [illegible] if it were about the pronunciation of waists as some has said regarding vases; the plainer ones to be "vases," better ones "vazes," most rare ones "vawses," these would surely be "blewses," or perhaps "vawzes." For they are most beautiful. There is a window filled with beauties, in a French importing house. Several others were trying to decide which one was most beautiful. When I arrived, and we selected one, then another, and for my part I would be willing to accept any or any. I believe the most beautiful one was that of fine white blend [illegible] embroidered in chenille, ribbon [illegible] and gold bullion thread. This [illegible] was used to enhance the bertha, which fell well down upon the shoulders and formed a square collar at the back. It was adorable, both in its [illegible] and its trimming.

• • •

Across the Aisle.

"The man" who brought over so many beautiful and wanted articles from the other side, showed me some newly arrived trimmings which I thought wonderfully pretty and also very [illegible].

There were new developments of bugled fringe and banding, also in the embellishment of dance frocks, and some particularly pretty things in amber, which is [illegible] every one knows the season's vogue. Then there were some delightful "lay-the-yard" roses and other flowers for setting about bodices and above the hems of skirts, or for the panniering of chiffon [illegible].

As we looked, we almost involuntarily began planning new frocks and hats, and the girls who likes to make over and is rejoicing in the advent of [illegible] ones, decided to buy yards and yards of several flower-set ribbon to use in fabricating stocks [illegible] gifts.

Some of these were, but a few cents [illegible] spend; and they would give a touch of brightness to a [illegible] blouse or frock.

• • •

[illegible] of Import.

[illegible] but a step from trimming to [illegible], especially this season; and I [illegible] so, when the importer called [illegible] attention to the lavalieres and [illegible] watch bracelets and other [illegible] and novel pieces which came [illegible] from Paris in a recent consign[illegible].

[illegible] struck me most forcibly was [illegible] moderateness in price. Naturally [illegible] would look for a higher cost mark [illegible] these things which came across [illegible] this is not the case. Especially [illegible] were the enameled [illegible]. One adorable little watch and [illegible] in turquoise enamel, the [illegible] in lunar, dot links and be[illegible] suggested that it could be utilized as a neck chain or as a [illegible] to hold the watch chatelaine, or as a brooch per se. [illegible] is a luxurious box, velvet lined, would make a charming gift [illegible].

• • •

[illegible] crowd around the Irish

# FACTS, FEATURES AND FANCIES FOR WOMEN AND MEN

BY OLIVE GRAY

DAILY BEAUTY HINT: Sound and refreshing slumber is an absolute essential of a fresh complexion and healthful appearance, bright eyes and a clear brain. One of the necessities of sleeping well is that a proper position be assumed. It is said by an authority that the best sleep is obtained when resting upon the right side. We are particularly warned against sleeping upon the back, as it is said that this position is detrimental to the best working of all the organs by respiration during slumber.

The bicycle for country trips for girls has been received with favor and not only have girls expressed themselves as in favor of the revival as form of healthful recreation, but as a gentleman I have received the following communication:

"Allow me to thank you for publishing and the author for writing the letter urging women to ride the bicycle—the finest of all exercises.

"When roads first began to be oiled (in the plain soil) there was good exercise for women not wheeling. It was hard and dirty work. Now, that there are miles and miles of decent roads, let them try again the best, most exhilarating, the least exhausting exercise. The most delightful hours of my life have been spent in wheeling."

But, as yet, we have not heard from anyone about the habit, the bicycle habit, I mean—the costume. What shall it be? I rather expect the young ladies who instigated the movement to devise a stunning costume—one which shall make the riding of the wheel quite irresistible, as will the girls who don the costume.

• • •

Birthday.

"I declare! There goes another year!" exclaimed a lady whom I met on the corner of Fifth and Broadway, and she glanced into the window of the store located there, as though she were looking at a clock which had indicated the last hour of the day. For a moment I was puzzled. Then she continued: "It doesn't seem more than a month or two since I was going had its last birthday cake and candles! Time just simply melts away in California!"

Sure enough, there was the great birthday cake in the corner window around which a crowd was trying to get a glimpse of its wondrous beauty! Inside the store there was even a greater crowd, and it seemed as though every one was bent upon getting just one more chance at the lovely things offered as prizes to customers. The cake is to be cut this week, and the piece of silver, gowns and coats, in the scores of pretty and useful things are to be distributed according to the pennies which are drawn. There were much valuable pennies as well. The pieces of the cake itself will not be sold, prices as it was baked by one of the very best caterers in the city. Then, too, the prices of gifts sent to the house as birthday gifts, are not at all to be despised, even did they not carry the possibility of luck. So, take it all in all, it is wonderful that one can scarcely step one's way through the house, at this hour of the day.

• • •

Names and call them "Blewses." At first it were about the pronunciation of violets as some has said roses; the plainer ones to be "roses," better ones "vazes," and rare ones "vauzes," these simply be "blewses," or perhaps "blues." For they are most beautiful. There is a window filled with beauties, in a French importing house, several others were trying to decide which one was most beautiful. I arrived, and we selected one, then another, and for my part I would be willing to accept either or any. I believe the most beautiful was that of fine white blond lace bordered in chenille, ribbon and gold bullion thread. This could be used to enhance the berthe, fall well down upon the shoulder and formed a square collar at the back. It was adorable, both in its lace and its trimming.

• • •

Across.

"A man" who brought over so many beautiful and wanted articles from the other side, showed me some he had arrived trimmings which I found wonderfully pretty and also dear. There were new developments of bugled fringe and banding, in the embellishment of dance frocks, and some particularly fine things in amber, which is the one knows the season's vogue. Then there were some delightful "by-the-yard" roses and other flowers for setting about bodices across the hems of skirts, or for the panniering of chiffon frocks.

Indeed, we almost involuntarily began planning new frocks and hats for the girls who likes to make and is rejoicing in the advent of roses, decided to buy yards and yards of several flower-set ribbons to use in fabricating stocks and other gifts.

Some of these were, but a few cents more, and they would give a touch of brightness to a blouse or frock.

• • •

Report.

Just a step from trimming to millinery especially this season; and I was told, when the importer called with his line of the lavalieres and other bracelets and other novel pieces which came from Paris in a recent consignment, me most forcibly was the increase in price. Naturally I looked for a higher cost mark but this was not the case. Especially were the enameled and adorable little watch and chatelaine turquoise enamel, the latter long, flat links and believed that it could be utilized as a neck chain or as a brooch also served two purposes, to hold the watch chatelaine or as a brooch per se. In a luxurious box, velvet lined, make a charming gift

• • •

Dressed around the Irish table, in one of the big stores. At least, when I tried to crane above the heads of those who were gathered there, and, failing, asked the girl, she replied, "Irish"—and one might have supposed that everybody there was of the Celtic race. But when women issued forth with the treasures which they had managed to seize and pull away from others, I saw blouses, collars, sets and capes of Irish crochet, and knew that it was bargain day in these beautiful laces. I had a glimpse of a huge broad collar which I coveted, but directly the crowd closed in and I decided to hurry downtown early tomorrow morning, with that counter as an objective point. I suppose others will have made the same decision.

• • •

**Laces Extraordinaire.**

"Oh, how beautiful!" we both exclaimed in a breath, as we looked at the new laces in one of the windows of a Broadway house noted for its fine lace department. "Rosalind" was the name given to these beauties by the woman who knows, inside the store. I saw there, too, new laces bordure. These were of black and the borders, in the colorings of natural flowers, were made from cut velvet upon the lace. Charming, these were, and entirely new this season.

• • •

**It Is to Gather In.**

The "Harvest Festival" in one of the big Broadway stores is a festival of bargains. It is to gather in the goods, at lower prices than ever, just at present, and prices are never very high in that establishment.

• • •

**Fashion's Whims.**

Real Irish neck fixings will be as much in favor as ever.

Some of the silk summer gloves are tucked their full length.

Colored buttons are much used as trimming on children's dresses.

Black silk broche is used with delightful effect for dressy suits.

A great deal of amber is used in hair ornaments for the evening.

White coq and white vulture are both favorites on the new hats.

Fine novelty suits are made of wool broche combined with satin.

Children's styles show a great many belts and sashes this season.

Sable fur is always ultra fashionable, and fisher fur is very effective.

A costume of rich dahlia-colored velvet is perfect with skunk borders.

A lovely wrap of brocaded velvet has chiffon sleeves that almost hide the hands.

Little box-pleated frills are seen on some of the white charmeuse frocks for afternoon.

Pale rose coral mousseline de soie with pannier and drapery, narrow edging of sable fur.—Bullock's.

## LETTERS TO "THE TIMES."

**Why Atrocious Criminals Escape Punishment.**

LONG BEACH, Oct. 7.—[To the Editor of The Times:] Your article on "Encouraging Crime" is an excellent one and should be copied by other papers and generally read throughout the United States. Now why not follow it up with a careful investigation as to how much the oaths and obligations of secret societies have to do with this condition of things. Probably some people might be surprised at the revelations. "Let there be light!"

R. A. GIBSON.

**Quoted from Roosevelt.**

LOS ANGELES, Oct. 7.—[To the Editor of The Times:] As it has been some time since the alleged conversation between Mr. Park of Ocean Park and Gov. (then as now Prof.) Wilson, is Mr. Park not liable to lapse of memory? Is he dead sure that instead of conversing with Prof. Wilson he was not, at the time referred to, reading Theodore Roosevelt's life of Governeur Morris, page 144, where the great Me-Adore exemplified his love (?) for the "common people" and the "square deal" in the following language:

"On the question as to whether the Constitution should be made absolutely democratic or not, Morris took the conservative side. On the suffrage his views are perfectly defensible. He believed that it should be limited to free holders. It is simple idle folly to talk of suffrage as being an inborn or natural 'right.'" Note Mr. Roosevelt's hearty indorsement of Morris: "On the suffrage his views are perfectly defensible," and his statement that the "right" to suffrage is "idle talk" unless a man (I suppose since Teddy ran to the women's votes he would now say a person) is a taxpayer. By the way, I do not suppose Roosevelt would hold in this connection that it was actually necessary to pay taxes. It would be sufficient if they held the property and were assessed; for ex-Senator Thomas C. Platt tells us in McClure's Magazine for June, 1910, page 116, under the heading, "Was Roosevelt Eligible for Governorship:" "It will be remembered that while the candidacy was in process of development the opponents of his nomination became apprised of the fact that during the previous year, when Mr. Roosevelt was Assistant Secretary of the Navy, he had sworn off his taxes, in New York on the theory that he was a resident of the District of Columbia and therefore was ineligible for the Governorship of New York State." For the sake of brevity I must omit portions of the article, but further on we read: "I left the assemblage of my friends and went to meet this committee." (A committee of those favoring the nomination of Gov. Black.) "They had with them Mr. Roosevelt's affidavit of his non-residence in the State of New York, which they asked me to read and examine, which I did. It was a long document, but it was plain how, in the face of such a declaration, it would be possible to proceed with the plans for his gubernatorial nomination." So we see that the affidavit having had its due effect demonstrates that, in a "square deal" transaction Mr. Roosevelt's decalogue includes in place of the: "Thou shalt not bear false witness," this: "Thou need not be a taxpayer to be entitled to suffrage, but must be a freeholder." By the way, why does not your morning contemporary include Roosevelt's life of Governeur Morris, in its "premium list?" Those who at the present time are slabbering peans of praise might learn much therefrom of what Teddy really believes, for it was written before he became aware that it was a necessity for him to dissemble in order to get genuine square dealers' votes. For instance, on page 23 they would get insight into his really truly administration for those who trod the snows of winter barefooted or with tattered shoes; who suffered the privations and suffering at Valley Forge; who deftly wedded the stripes of red, typifying the flowing of their hearts' best blood, freely shed, with the snowy unsullied white that typified their purity of purpose and love of home, and called from the heavens above the eternal stars to witness that their devotion to their chosen cause should be as changeless as the unlying luster of the planets; who, true to those pledges, made possible all that we now have of our American nation as well as all that yet may be. Listen, while I quote: "Our revolutionary forefathers were unfortunately not much wiser or more honest than we, in spite of our State repudiators, national greenbackers and dishonest silver men." Ex-Populists and silver Republicans who are now worshiping at the shrine of the Bull Moose will please learn the above so they can hum it over thoughtfully. While his admirers of Scotch or Irish descent may find theirs on page 132, in this: "Scotland and Ireland, when independent, were nests of savages." Those who are now somewhat in the fog as to where Teddy is really "at" on the question of the judiciary may read his hearty indorsement of Morris's views on that topic on page 155, thusly: "On the judiciary his views were also sound. He upheld the power of the judge, and maintained that they should have absolute decision as to the constitutionality of any law. By this means he hoped to provide against the popular branch of the government, the one from which danger was to be feared." Mr. Editor, let no one say that I am attacking Roosevelt. I am only trying to hold up to the full gaze of his self-hypnotized worshipers a self-limned picture of those who today is cavorting up hill and down dale dissembling as to his attitude on the great questions so vital to the welfare of the common people of our country, from whom he apprehends danger.

P. REN H. EDDY.

**What's the Use?**

LOS ANGELES, Oct. 6.—[To the Editor of The Times:] Where are we—the ones who toil—to get off in this great and glorious mud-slinging Presidential campaign? Is it a wonder that many tax-paying citizens of this land of the free refuse to register and vote, when, as everybody knows, the whole matter is practically in the hands of the few. You can count them, almost, on your fingers. Here's the Bull Moose who shoves Taft in the chair and probably whispers in his ear: "You try and hold things down until I get back." Straightaway Taft falls into the hands of his arch friend-enemies and they do with him about as they please. Then Mr. Bull Moose arrives from his African trip, covered with fake glory and science, not forgetting a large and bountiful supply of sticky mud which he, at the proper time, begins to hurl at the man he placed in the chair. I think, though it was a sliding bench. We had considerabmle faith in what Teddy apparently tried to accomplish. We thought the trusts were busted, whereas they only scattered a trifle and raised prices a bit. As witness the results up to date.

Mayhap some men who know of nothing better will say: "It is your duty to register and vote." By the great horn spoon with which Moses dished his soup, what possible chance is there of the dear pee-pul controlling the situation? I refer to the ones who toil and spin—when Big Money can buy off the flotsam and jetsam and get them to swing around a circle and vote several times a day. The average wise man, I take it, votes only with a forlorn hope. He wouldn't bet a dish of stewed prunes against a dried apple pie as to the outcome. Verily, but conditions politically are getting no better fast in the land. If the people place a man in the Presidential chair, then why the enormous contributions to the Roosevelt campaign in 1904 and '08?

When the last votes are counted, then let the man shove a slide into the lantern showing the noble faces of Garfield, Lincoln and others in that category. Then will those who voted for mud-slingers, the vain-glorious candidates, think it over, perhaps, and say:

"What's the use?"

WILL F. GRIFFIN.

No. 240 South Figueroa street.

## PERSONALS.

A group of prominent Italian residents of San Francisco registered at the Alexandria yesterday for a short sojourn in Los Angeles, looking after business interests in Southern California. In the party are Dr. E. V. Lonigo; P. Righetti, an architect; S. da Silva Ferreira, a banker, and G. Scalmanini, secretary of the Shasta Power Development Company.

Dr. Evan G. Shirtridge of Wilmington, Del., is passing a few days at the Angelus while visiting relatives in this section. Dr. E. Probst and Dr. E. Friederich, two young jurists of Berlin, who are studying the social and economic conditions of America, are at the same hotel.

H. L. Johnston, who has large timber interests in British Columbia, arrived at the Angelus yesterday from Vancouver and is establishing a branch of his concern in this section, Los Angeles being one of the greatest lumber distributing points in the world, according to Johnston.

Frank Urgahar, who is an official of one of the large English companies shipping out of Liverpool, is at the Westminster. He is studying Pacific Coast harbors with a view of becoming familiar with their facilities when the Panama Canal makes them more accessible from European points.

Dr. F. W. Sawyer, managing director of the Paso Robles Hot Springs Hotel, is at the Van Nuys. Milo M. Potter, owner of the Potter Hotel at Santa Barbara, is passing a few days at the same place. Mr. and Mrs. T. O. Cremin of Tulsa, Okla., are at the hotel while here on a pleasure trip. Cremin is a real estate operator. J. C. Adams, a mining man of Butte, is at the same hotel.

Frank V. Keesling, a Republican leader of San Francisco, is at the Alexandria while attending the State convention of Masons. William Kettner, Democratic nominee for election to Congress in the Eleventh District, is registered at the hotel from San Diego where he has been a resident for more than a quarter of a century.

G. S. Garrett, general sales manager of the National Tube Company of San Francisco, is at the Alexandria. From the same city, B. D. Ingals of the Sperry Flour Company, arrived at the hotel. Dr. and Mrs. Elmer A. Mines came from Independence, Kan.

H. B. Kaufman of Albuquerque, N. M., one of the principal merchants of that place, is registered at the Holenbeck. Among the other guests who are at the same hotel are Charles T. Early, an apple packer and orchardist of Hood River, Or.; H. E. Rollson, who has oil interests at Coalinga; T. P. Hollanda, shoe manufacturer of St. Louis, Mo., and C. H. Michelman, a Baltimore clothing merchant.

George J. Lambley and Frank Barley, silk importers of New York City, arrived at the Hayward yesterday. Walter Meredith, a windmill manufacturer of Oshkosh, Wis., is a guest at the hotel and declares that he is surprised at the number of windmills in Southern California. Two mining men who are at the hotel are W. K. Flora of Bisbee and Thomas E. Evans of Phoenix.

L. L. Patrick of the Goldfield National Bank is passing a few days at the Lankershim and is registered from the great gold producing community of Nevada. Frank Gleason, a cattleman of Cheyenne, Wyo.; B. S. Rosenwald, who is accompanied by Mrs. Rosenwald, is a department store owner of Albuquerque, and W. H. Dawson and wife of Toronto, where Dawson is in the lumber business, are all among the people who registered at the same hotel yesterday.

### CLEARS UP MYSTERY.

**Son of Mrs. Hester French, "Silent Patient," Makes Plain Circumstances to Hospital Authorities.**

In an effort to clear up an apparent tangle of misapprehension regarding the antecedents of Mrs. Hester French, known to the County Hospital attaches as the "silent patient" before her death there last Thursday, J. A. Downs of Watts called at the hospital yesterday to satisfy himself that entry had been made of the facts regarding her case. A number of those associated with it had previously stated that nothing was known of the woman and that the only information they possessed was her name, which they said constituted the only words she had spoken. Downs states that he personally gave to the hospital the facts in regard to the matter and saw them entered on the records.

Mrs. French, who was 80 years old, fell and broke her ankle last June. She was taken to the hospital by Downs, who kept her there at his own expense until her death. The body was given interment at Rosedale Saturday.

### BAPTISTS IN CONVENTION.

**Churches of Los Angeles District Will Begin Annual Session in the Orchard-avenue Church.**

The Los Angeles Baptist Association will hold a convention in the Orchard-avenue Baptist Church, beginning this morning at 9:15 o'clock in connection with which the Sunday-school, Young People's and Woman's Missionary Society anniversaries will be held. The district comprises forty-five churches and there will be 400 ministerial and lay delegates.

Following the preliminary business of the Sunday-school association, Rev. J. A. Baber, president, and Rev. W. Leon Tucker of this city will deliver an address. Other addresses will be by Rev. D. P. Ward, Upland; Mrs. T. S. Thompkins, Pasadena; Clyde Colby, Pasadena; Rev. Dr. Harper, Pomona. During this afternoon T. T. Woodruff, A. A. Macurda and C. A. Baskerville, all of this city, will speak. Tonight there will be an address of greeting by Margaret Love; a response by S. Oscar Johnson, and the address of the evening by Rev. W. Leon Tucker.

Rev. W. F. Harper, moderator, will call the convention proper to order tomorrow morning at 10 o'clock, when Rev. Henry C. Hurley, pastor of the Orchard-avenue Church, will deliver an address of welcome. At 11 o'clock the annual sermon will be delivered by Dr. C. M. Carter of the First Baptist Church, this city. A business session will open at 2 o'clock in the afternoon, and on Wednesday evening addresses will be delivered by Rev. A. M. Petty, D.D., and Rev. J. Whitcomb Brougher, D. D.

The closing session of the convention will be held on Thursday morning, the last item being an address on "Our College," by Dr. George D. Knights.

The Woman's Missionary Society will meet at 1:30 p.m., Thursday; Mrs. R. H. Pinney, president. Mrs. Grace G. Van Zandt will address the meeting; Mrs. J. F. Jackson will speak words of appreciation on the two deceased members, Mrs. F. A. Dewey and Mrs. J. Q. A. Henry. Mrs. Arthur Page of China will speak on life in that country, and Miss Isabel Crawford will deliver an address in Indian costume. In the evening an evangelistic sermon will be preached by Rev. George M. Lehigh.

### BOYS TAKE HIGH STAND.

**Clean Living and Clean Athletics Get Big Impetus at Polytechnic High Students Meeting.**

Clean living, clean speech and clean athletics were freely and helpfully discussed at the Polytechnic High School yesterday at an auditorium call held by the students at their own request and heartily indorsed by Principal Dunn. Most of the addresses were made by the boys and the spirit of the meeting clearly indicated that the boys have taken a long step toward abolishing smoking, profanity and other bad habits.

Herbert Brown, president of the student body, opened the meeting by saying that the Student's League is one of the largest and most efficient organizations in the school, and that the students are beginning to know that the league's decoration is worth striving for.

Taliman Trask, former president of the student body, urged the boys to refrain from smoking and drinking and especially asked them not to use profanity on the streets. Walter Stanley, president of the senior class, suggested that all the students try the plan of refraining from all unclean habits for sixty days. He quoted a number of business men with whom he had talked and who declared strongly in favor of the boy who neither drinks, smokes nor swears in a business career.

Other speakers who emphasized the same points were Harold Pafford, Carroll Miller, John Cooke and Cal Brett. The latter talked more particularly on the subject of clean athletics and reminded his hearers that the cigarette smoker or drinker cannot get into condition to become a good athlete.

Principal Dunn closed the meeting with a talk commending the boys on the stand they had taken. He said afterwards, "It was without doubt the most impressive and most valuable auditorium call we have ever had."

### GUILTY THREE TIMES.

**Old Man Convicted on Counterfeiting Charge to Be Sentenced—Date of Indian Hearing Set.**

In the United States District Court yesterday the argument on a writ of habeas corpus involving charges of murder and conspiracy against Ambrose Apapas and ten other Indians, in connection with the killing of Indian Superintendent W. H. Stanley at the Coahuilla reservation meeting house, in Riverside county, last May, was set for November 11.

A. G. Brown, a San Diego man, formerly in the commission business there, charged with using the mails to defraud, pleaded not guilty.

George K. Osborne, who has served two terms for counterfeiting, pleaded guilty to a third charge, and he will be before the court for sentence tomorrow morning. It was expected that Osborne would be disposed of yesterday, but the old man said he desired to make a lengthy statement to the court and the matter went over.


Special Sale of Carpets and Rugs

10.6x12 American Oriental Rugs. Regular $50 values. Special on Sale at..... $37.50

9x12.6 American Oriental Rugs. Regular $55 values. Special on Sale at..... $36.50

9x15 American Oriental Rugs. Regular $42.50 values. Special on Sale at..... $27.50

9x12 Wilton Velvet Rugs. Regular $48.00 values. Special on Sale at..... $38.00

9x12 Wilton Velvet Rugs. Regular $48.00 values. Special on Sale this week at..... $29.75

COLYEAR'S Where Bargains Belong 307-309-311 So. Main St.



You Need a Nature Form

You are so busy with social affairs that you cannot find time for the tiresome fittings. You must have the gowns. Order a

Nature Form

It never tires, and is a perfect counterpart of yourself, yet is adjustable to allow for any change in your figure. Price very reasonable.

Call or send for catalogue.

The Nature Form Co.

307 South Broadway.



Bullock's

Broadway at Seventh

"95c for the Making"

—*Again comes the signal from Bullock's—How many women want a new skirt made to measure at "95c for the making"?*

—Today, Bullock's Tailor will be ready to assume the responsibility of executing a limited number of orders for skirts. Probably you know his work. If you haven't had a skirt made at Bullock's, likely some friend of yours has—and you realize the unusualness of this offering.

—Not only is the price astonishingly low, but the skirts themselves are astonishingly good—perfect in style and finish—with fit absolute and warranted.

—Choose your skirting at Bullock's Today at 95c yard or more—and let us make your skirt—"95c for the making."—

—The pictures show 2 of the styles—There are many others to select from.

DO NOT SEND IN YOUR SET OF ANSWERS BEFORE OCTOBER 27.

*If You Do, It Will Be Returned to You Immediately.*


The seventy-seventh and last Booklovers' Contest picture appeared yesterday, October 7.

Contestants are granted, however, until midnight of Saturday, November 2, to supply themselves with whatever contest helps they may desire—pictures, answer books, or catalogues. Employ the time between now and November 2 in solving the pictures and in going over your answers carefully to be sure you will submit your best efforts.

Beginning with Sunday, October 27, contestants may start sending or bringing in their sets, and all sets must be in The Times office by midnight of Saturday, November 2. Sets sent through the mail, however, and received later than midnight of November 2, will be accepted, PROVIDED they are postmarked previous to midnight of November 2. Thus a contestant living quite a distance away from The Times office may send in his set on Saturday, November 2, and it will be accepted, even though arriving on the 3rd or 4th. But be sure you get it into the postoffice in time to have it postmarked on the 2nd!

Hold fast to these dates, and, above all, do not send in your set BEFORE OCTOBER 27. If you do so it will not be received, but will be returned to the contestant. Remember that.

And remember, you have until midnight of October 26 to get pictures, answer books or catalogues, if you need any of them.

A Belmont "Notch" collar in white striped Madras. It's an

ARROW COLLAR

15c, 2 for 25c. Cluett, Peabody & Co.


### DEFENDANT SUBPOENAED.

**Prosecuting Attorney Meets Challenge of President of Homestead Association.**

As E. C. Redman, president of the National Homestead Association, was leaving the United States District Court room on adjournment, last night, he was served with a subpoena duces tecum to produce the books, papers, etc., of the corporation in court this morning. The government has been trying for some time to get possession of the books of the concern.

Mrs. Pearl Jarret, secretary of the association, was served with a subpoena some time ago, but she failed to produce them, informing the court that they were in a safety deposit box in one of the banks. She was told to get them. After consulting an attorney she returned to court with the statement that the memoranda were no longer in her deposit box.

Then Redman declared, "I have got the books, and you can't have them." His act called out the reprimand of the court. His attorneys argued yesterday that he could not be compelled to produce the books, as he was a defendant in the case.

Yesterday was spent cross-examining a soil expert, Prof. Julius Koebig. The defense only succeeded in bringing out the opinion of the witness that the lands controlled by Redman were much misrepresented in the circulars and publications sent broadcast over the country by the defendant.

### ASKS COURT'S PROTECTION.

S. Radom considered being a witness in a divorce case so hazardous in its possible after-effects that he yesterday caused Arthur Nietzski, named as co-respondent in the action, to be brought before Justice Young on a charge of threats to do him great bodily harm. Radom said that he had raised his hat to Mrs. L. Norton as she passed a cigar store with Nietzski and that the latter had then climbed over things to get at him. Nietzski promised to be good and was released without bond by the court.

### MURDER NOW CHARGED.

Blas Monroy, who has been under $3000 bonds charged with assault upon Jose Robles, recently at Montebello, was rearrested yesterday when the Sheriff was advised that Robles had died at the County Hospital. A new complaint charging murder will be issued at once.


GOLD DUST makes pot and pan spick and span

Pots and pans collect more dirt and grease than any other cooking utensil. The one best way of cleaning them is to use Gold Dust. Gold Dust not only takes off the outer surface, but digs deep after germs and hidden particles, and makes them as spotlessly clean and sanitary as when new.

If you want your pots and pans so bright you can see your face in them—your pots and kettles spotless and germ-proof, use Gold Dust in cleaning. It will do the work, too, in half the time of the ordinary cleanser—and save most of your labor. Gold Dust does the bulk of the work alone; you merely assist it.

"Let the GOLD DUST TWINS do your work"



Protect Yourself! Get the Original and Genuine HORLICK'S MALTED MILK

The Food-drink for all Ages

For Infants, Invalids and Growing Children. Pure Nutrition, up-building the whole body. Invigorates the nursing mother and the aged. Rich milk, malted grain, in powder form. A quick lunch prepared in a minute. Take no substitute. Ask for HORLICK'S. Avoid Imitations



33⅓% OFF

On All WALL PAPER

California Wall Paper Co. 616 South Broadway

# Business: Shipping, Mines and Stocks.

## STOCK LETTER.

[Furnished by Logan & Bryan, Members New York and Boston Stock Exchanges, Bradbury Bldg., Los Angeles.]

NEW YORK, Oct. 7.—While declines were in no sense drastic it was quite apparent from the course of prices today that the disposition to light on long lines was somewhat more pronounced than to increase same. The expected volume of outside buying generally anticipated at the beginning of week when the course of prices during previous sessions was such as to suggest underlying firmness, failed to materialize today despite the steadiness of American issues in London which was taken to denote a more cheerful feeling on the other side of the Atlantic in connection with the situation in the Balkans.

## FINANCIAL.

OFFICE OF THE TIMES,
Los Angeles, Oct. 8, 1912.

Bank clearings yesterday were $1,512,401.45; same time last year, $1,325,624.62; on same time 9th, 1910, $1,064,126.17. Following is statement,

| | 1912. | 1911. | 1910. |
|---|---|---|---|
| Monthly | $ 1,627,461.45 | $ 1,929,954.62 | $ 1,064,126.17 |

Quotations furnished by the Los Angeles Stock Exchange.

### OIL STOCKS.

| Producers— | Bid. | Asked. |
|---|---|---|
| Amalgamated Oil | $ 61.50 | $ 64.50 |
| American Crude | ..... | .13 |
| American Pet. com | 50.50 | 51.00 |
| Associated Oil | 84.87½ | 85.37½ |
| Cal. Midway Oil Co | .14½ | .15 |
| Pullerton Oil Co | 2.50 | 3.00 |
| Globe Oil Co | .03½ | .07 |
| Jade Oil Co | .09 | .12 |
| Mex. Pet. Ltd. pfd | 99.00 | 100.00 |
| Mex. Pet. Ltd. com | 87.50 | 88.25 |
| National Pacific Oil Co | .02½ | .03½ |
| Olinda Land Co. (Oil) | .37 | .41 |
| Pens., Midway | .07½ | .... |
| Pure Oil & Land Co | .20 | .... |
| Ritter Ranch Oil Co | 1.00 | 1.05 |
| Union | 97.25 | 97.62½ |
| Union Provident | 97.25 | 97.37½ |
| United Pet. Co | 97.00 | 99.00 |
| United Oil Co | .30 | .35 |
| West Coast pfd | 92.00 | .... |
| Western Union | 75.00 | 85.00 |

### BANK STOCKS.

| | Bid. | Asked. |
|---|---|---|
| All Night & Day Bank | $225.00 | $250.00 |
| American Savings Bank | .... | 250.00 |
| Cal. Savings Bank | 190.00 | .... |
| Central Nat'l Bank | .... | 225.00 |
| Citizens' National | 270.00 | 274.00 |
| Commercial National | 250.00 | .... |
| Farmers & Mer. Nat'l | 265.00 | 270.00 |
| Federal Bank of L. A. | 175.00 | .... |
| First National | 497.00 | .... |
| German-American Savings | 490.00 | 495.00 |
| Globe Savings | 162.00 | .... |
| Home Sav. Bank of L. A. | 270.00 | 275.00 |
| L. A.-Hibernian Sav. Bank | 125.00 | .... |
| Merchants' Bank & Tr. Co. | 190.00 | .... |
| Merchants' Nat. Bank | 280.00 | .... |
| National Bank of Cal. | 345.00 | .... |
| National Bank of Com. | 417.00 | .... |
| Security Trust & Sav. Bank | 490.00 | 495.00 |
| U. S. National Bank | 180.00 | .... |

### INDUSTRIAL AND PUBLIC UTILITIES.

| | Bid. | Asked. |
|---|---|---|
| Cal. Portland Cement Co | 1.00 | .... |
| Cal. Hospital | 70.00 | 85.00 |
| Edison Electric pfd | 90.50 | 91.00 |
| Edison Electric | 111.00 | .... |
| Emergency Hospital | 25.00 | .... |
| Hawaiian Com. & Sug | 46.00 | .... |
| Home Telephone pfd | 27.00 | 30.00 |
| Home Telephone | 7.00 | 8.00 |
| L. A. Athletic Club | 1.50 | .... |
| L. A. Investment Co | 1.25 | .... |
| Mexican Nat. Gas pfd | 20.00 | 30.00 |
| Mexican Nat. Gas com | 2.00 | .... |
| Occidental Life Ins. Co | 225.00 | 250.00 |
| Pantaze B. & L. Co | 25.00 | .... |
| Pac. Mut. Life Ins. Co | 100.00 | .... |
| Pac. Lum. Elec. Co | .75 | .... |
| Pac. Pipe Line Co | 90.00 | .... |
| Pasadena H. T. & T. Co | 46.00 | .... |
| Pond Lily Co | .... | 50.00 |
| Sanitary Maids, H. H. T. pfd | 7.50 | 8.00 |
| Sanitary Maids, H. H. T. com | .... | 5.00 |
| Title Ins. & Tr. Co. pfd | 101.00 | .... |
| Title Ins. & Tr. Co. com | 240.00 | 250.00 |
| Title T. & Tr. Co. com | 240.00 | 250.00 |
| Title T. & T. Sur. C | 240.00 | 250.00 |
| U. S. L. D. T. & T. Co. pfd | 95.00 | 97.50 |
| United Title T. & T. Co | 72.00 | 75.00 |
| Whittier Home T. & T. Co | .... | 75.00 |

### BONDS.

(With Accrued Interest.)

| | Bid. | Asked. |
|---|---|---|
| Amerikan Petroleum Co | 97½ | 100½ |
| Associated Oil Co | 97 | 98 |
| Corona Power & W. Co | 97 | 100 |
| Cucamonga Water Co | 97½ | 100 |
| Edison El. Co., 1st R | 100 | .... |
| Edison El. Co., 1st Con | 97 | .... |
| Home Telephone Co | 95½ | 97 |
| Home Tel. Co., 1st Ref | 75 | 87½ |
| L. A. Gas & Elec. Corp | 97½ | .... |
| L. A. Pac. 1st Con. Mtge | 101½ | 104½ |
| L. A. & Pasadena Elec. Ry | 92 | 104 |
| L. A. Public Market | 102½ | .... |
| L. A. Railway Co | 100 | .... |
| L. A. Traction Co. 5s | 100 | .... |
| Mex. Nat'l Gas Co | 61 | 70 |
| Mining Trans. & R. Co | 100 | .... |
| Pac. Elec. Ry. 5s | 100 | 101½ |
| Pac. Light & Power Co | 97½ | 97 |
| Pac. Light & Power Gld | 98 | 100 |
| Pasadena H. T. & T. Co | 95 | 99½ |
| Pomona Con. Water Co | 89½ | .... |
| S. Moulton H. T. & T. Co | .... | .... |
| Union Oil Co | 97½ | 98 |
| Union Trust Co | 98 | 99 |
| U. S. L. D. T. & T. Co | 78 | 84 |
| Whittier Home T. & T. Co | 80 | 90 |

### MINING STOCKS.
### CALIFORNIA.

| | Bid. | Asked. |
|---|---|---|
| Cal. Hills | .01½ | .... |
| Consolidated Mines | .02½ | .03½ |

### NEVADA.

| | Bid. | Asked. |
|---|---|---|
| Johnnie M. & M. Co | .05½ | .06½ |
| Searchlight Portland | 79.00 | .81½ |

—Per 1000 shares.

## LOCAL PRODUCE MARKET.

Prices on grapes still continue high, but are expected to fall off in a few days. Muscats and Tokays are quoted considerably higher than heretofore. A carload of Utah peaches came in and is selling at 2 to 2½ cents a pound. Eight or nine cars from that section are expected in this week. Most peaches are cold storage, and move quickly. Large quantities of pears are also brought out of cold storage. A few boxes of very fine pomegranates from Exeter, Tulare county, are on the market and are selling at 6 cents a pound. A considerable shipment was received but is pretty well sold out.

Lettuce and celery are quite plentiful. Although scarce tomatoes are expected to come in more freely since the cessation of the rains. The price will probably decline again. Shipments of very fine wax beans are coming in steadily, and the vegetable is quoted at 3½ to 4 cents a pound.

There were no changes on the staple market. The market on butter has been just a little easier lately, but the tendency is still upward and advances are predicted before the end of the month. Receipts were 39,750 pounds.

The storage egg market which was somewhat weakened a couple of weeks ago by a large quantity of storage stock being thrown on the market as a result of the Merchants' Ice and Cold Storage Company's fire, has been steadily gaining in strength, and prices are about firm again. Receipts of fresh ranch eggs still continue so light that the tendency of the market for them is upward, and as high as 39 cents was offered for the case count product. Seventy-six cars came in.

Cheese is pretty firm. Some Tillamook daisies were, however, offered at 17½, and some cream brick at 18½ cents. Receipts were 60 pounds.

The price of sugar has declined 10 cents per hundred, following the marking down of the rate in New York, which is the result of the fact that the new crop will soon be available.

Last season's prunes are selling as follows: Size 30-40, 9½ cents a pound; 40-50, 8 cents; 50-60, 7½ cents; 60-70, 6½ cents; 70-80, 6¼ cents; 80-90, 5½ cents; 90-100, 5¼ cents. Evaporated apples and dried apricots and pears have declined somewhat in price.

The prices on walnuts for the coming season have been made by the Southern California Walnut Growers' Association, and are as follows: Budded, 18½ cents; No. 1 Association, 16 cents; No. 2's and hard shells, 10 cents. The prices are those made by the growers to wholesale trade in car lots.

Receipts of produce yesterday were as follows: Potatoes, 6100 sacks; onions, 1700 sacks; fruit, 341 sacks; sweet potatoes, 39 sacks, and apples 32,324 boxes.

## Prices Current.

EGGS—Ranch, candled, 42; fresh ranch, case count, 32; seconds, 28; pullets, 27; eastern eggs, 32; Kansas-Nebraska, 28.

BUTTER — Creamery extras, 35 per lb.; creamery firsts, 34.

CHEESE—Northern, fresh, 17½; eastern daisies, 21; eastern twin, 19½; Longhorns, 21; singles, 19½; cheddars, 21½; Tillamook daisies, 20; imported Swiss, 30; Dom. Swiss, block, 22; wheels, 23; Limburger, 20@21; cream brick, 20; Edam, 6.50@10.50; Sierra, 1.10 per box; Neufchatel, 1.00 per box; camembert, 1.35 per box; Canada twins, 1.00@1.10 per box; Roquefort, 55; German breakfast, 1.10.

BEANS—Pink, 2½, 4½; Lady Washington, No. 1, 5.10@5.35; small white, No. 1, 4.60@4.75; limas, 6½; black eyes, 4½; Lima, 6½; lentils, 4.50@7.00; Garvanzas, 4.00; Mexican reds, 4.50; Bayous, 4.50@5.00.

DRIED FRUITS—Apples, evaporated, 7¼@9; citron, fancy, 18; orange and lemon peel, 14@16; currants, imp., fancy, bulk, received, 10; fancy, 1-lb., 9@11; dates, package, imported Fards, fancy, 6-10 pkgs., 7; Fards, fancy, 12s, 11@12½; Golden, 48s, 6 packages, 9½@11. Figs, black and white, 12s, 1.25@1.50; figs, white, 6-oz. packages, 1.50@1.60; figs, 10-oz. pkgs., 1.75@2.00; figs, 16-oz. cartons, 2.25; figs, imported, 10 per lb. Peaches, 7@9. Prunes, 30-40, 15; 40-50, 9½@11; 50-60, 8½@9; 60-70, 7½@8; 70-80, 6½@7½; 80-90, 5½@6; 90-100, 5@5½; (when packed in 50-lb. boxes, 1½c extra.) Apricots, 8@10½; nectarines, 12@13; pears, 3½@6½; plums, 10.

RAISINS—Sultanas, bleached, 6-oz., unbleached, 5½@7½; seeded, 8 for 10-oz. pkgs., (for 15-oz. pkgs., London layers, 2-crown, 1.25; 3-crown, 1.50; 4-crown, 1.75; 5-crown, 2.25); seeded, 15-oz. loose muscatels, 2-crown, 6½; 3-crown, 7½; 4-crown, 8½.

NUTS — New almonds, fancy IXL, 16@18; Brazil, 13@16; filberts, large, new crop, 15; peanuts, fancy, 7½; pine nuts, 15; new peanuts, California raw, 5@5½; eastern, 7@7½; Japan, 6@6½. Rice corn, 4.50. Cocoanuts, 70 per doz. Walnuts, No. 1, soft shell, budded, 18@19; unbleached walnuts, 16@17½.

HONEY—Comb, fancy water white, 17@18; white, 15; light amber, 14; extracted, light amber, 7; water white, 9; white, 8; bees-wax, 26 per lb.

CITRUS FRUITS—Valencias, 2.00@2.50; lemons, 4.00@5.00; unpacked stock, 1.50@1.75; seedling grapefruit, 1.50@3.00; seedless grapefruit, 2.00@2.50; limes, 75@1.00 per 100.

FRESH FRUITS—White Astrachan, 4-tier, 1.20@1.50; Alexanders, 4-tier, 1.25@1.50; Gallowers, 4-tier, 1.50; Gravensteins, 50@1.00; Skinner seedlings, 1.00@1.25; Bittenheimers, 50@1.25; Jonathans, 2.50@2.75; bananas, 1½@2 lb.; pineapples, 6@8; cocoanuts, 5@6; pomegranates, 4@5 lb. flat, 4@4.50; peaches, 25@1.25; grapes, crates, Malagas, 50@60; Muscats, 60@ 90; Cornichon, 75@1.00; black Hamburg, 50@75; Malaga Morocco, 60@75; Tokay, 90@1.10; plums, Italian prunes, 1.00@1.50; Green Gage, 90@1.00; Hungarian, 90@1.15; Kelsey, 50@1.30; Bartlett pears, 4@6 lb.; quinces, 90@1.10 per lug box; cantaloupes, 50@75; casabas, 1.00@1.25; honeydews, 1.00@1.75 crate; cranberries, 8.00@10.00 a barrel.

BERRIES—Strawberries, 4½@9 per basket; blackberries, 5@7; raspberries, 8@11; Loganberries, 7@8.

ONIONS AND CHILI — Strings, 1½@2½; loose, 1½@2½; Mexican black, 2½; chilicopias, 2½ lb.; ground chili, 10; Japanese, 15; green chili, 15; chicken chilis, 6½; corn husks, 1@ 10. Onions, red northern, 1.00 box; northern Yellow Danvers, 85@1.00; Australian Brown, northern, 1.00@1.10; white Vals., 1.25 sack; Silverskins, 1.25 sack; garlic, 5@6 lb.

POTATOES—Local potatoes, 80@1.10 sack; Highlands, 80@1.15; sweet potatoes, 1@2 per lb.

GREEN VEGETABLES—Beets, 75@90 sack; carrots, 60@80 a sack; parsley, 25@30 per doz.; turnips, 75@90 a sack; peas, 4@5; spinach, 15@20; cabbage, 1.00@1.25 sack; green onions, 15@20 per doz.; beans, 6@ per pound; lettuce, 50@75 per crate; parsnips, 1½ per lb.; celery, 2.00@2.50 a crate; hothouse mushrooms, 60@1.00 per lb.; artichokes, 60@90 per doz.; bell peppers, 6@8; green chile, 8@10; rhubarb, winter crimson, 1.00@1.25; strawberry rhubarb, 85@1.25; cucumbers, 40@55 box; horseradish, 10@12; tomatoes, box, 75@85; wax beans, 8@4; green beans, 3@4½; lima beans, 10@ 12; summer squash, 75@85 box; green corn, 35@50 box; cauliflower, 1.00@1.50 doz.; pickles, 1.00@1.25.

POULTRY—Dealer buys from producers: Broilers, 17@21; fryers, 17@20; roasters, 18@19; young cocks, 16@; old cocks, 8; hens, 14@17; young turkeys, 19@25; old turkeys, 16@23; ducks, 20@; geese, 12; squab pigeons, 2.25; fresh dressed turks, 20@22; ducks, 20@22; geese, 15; squabs, 1.75 per doz. Frozen, dealers wholesale prices: Fowls, 20; roosters, 15; fryers, 24; broilers, 25@30; ducks, 22; geese, 20; turkeys, 26@27; turkeys (old Toms,) 22@24.

GRAIN AND FEED—Per 100 lbs. Alfalfa meals, 1.25; bone, granulated, 3.05; bone meal, 2.05; blood meal, 2.35; XXXX beef scraps, 2.10; barley, rolled, 1.75; seed barley, 1.80; charcoal, 2.15; XXXX chick feed, 2.70; 50 lb. bale of 100 1-lb. bags, 3.50; do. bale of corn, eastern, white, 2.25; corn, small yellow, 2.10; whole large yellow corn, 2.15; feed meals, 2.15; Kaffir corn, 2.15; Egyptian corn, 2.15; Yellow Dent, 2.00; corn, 100 lbs., 2.15; corn, cracked, 2.20; XXXX Dry Mash (a superior egg food,) per 50-lb. sacks, 1.60; grit, granite, 50; pellet, 1.75; stickle meal, 2.75; red dog flour, 2.60; white feed cuts, 1.90; rolled oats, 1.95; feed meal, 2.25; cheap oats, 1.90; California clam shell, 90; do., white, 1.00; do., broken oyster shell, 90; Scratch Feed, 2.30; bran, 1.60; shorts, 1.85; No. 1 wheat, 1.85; wheat, 100-lb. sack, 1.90; wheat, cracked, 100-lb. sacks, 2.00; middlings, 1.85; Milo maize, 1.90; linseed oil cake meal, ton, 37.00@38.00; cocoanut cake or meal, ton, 37.00@38.00.

FLOUR—Per bbl., Capitol, made of No. 1 hard and California wheat, blended, 6.60; Acme, 5.60; Trophy, 4.60; No. 1 hard bakers' made of hard wheat only, 5.60; Capitol Bakers' Extra Hard and Cal. Wheat Blended, 6.70; Our Giant (bakers',) 5.80; Eclipse, 5.80; L. A. 4x Standard blended, 6.60; L. A. 4x Pastry, 5.60; L. A. 4x Pastry Bakers, 5.30; extras, 5.70; Purity blended, 5.70; Our Giant (Bakers',) 5.80; Eclipse, 5.60; L. A. (Flour in ½ sacks, 2c per bbl. higher.)

Globe, 4.60; A1, 5.40; Silver Star, 4.20; XXXX, 4.60; Sperry, 4.60; Drifted Snow, 4.80; Fort Costa, 5.00; Golden Monarch, 4.30; La Pina, 4.70; Blue Bird, 4.40; Semolino, 6.00; Golden Rod, 4.40; Sperry's Ka., 4.60; Ha., 4.60; Los Angelus Bakers', 5.00; Bell Brand, 4.90; Bakers' pastry, 4.80.

| MEALS—Per 100 lbs. | ½-lb. | 10-lb. | 25-lb. | 50-lb. |
|---|---|---|---|---|
| Graham flour | .... | 5.00 | 5.10 | 5.20 |
| Buckwheat flour | .... | 4.75 | 4.85 | 4.95 |
| Rye flour or meal | .... | 4.20 | 4.30 | 4.40 |
| Cornmeal, W. & Y. | .... | 4.00 | 4.05 | 4.10 |
| Oatmeal, Steel Cut | .... | 5.70 | 5.80 | 5.90 |
| Oatmeal, ground | .... | 5.70 | 5.80 | 5.90 |
| Hominy, large or small | .... | 4.00 | 4.05 | 4.10 |
| Cracked wheat | .... | 4.00 | 4.05 | 4.10 |
| Entire wheat flour | .... | 5.50 | 5.60 | 5.70 |
| Pearl barley | .... | 7.40 | 7.50 | 7.60 |
| Split peas, yellow | .... | 6.20 | 6.30 | 6.40 |
| Split peas, green | .... | 6.20 | 6.30 | 6.40 |
| Farina | .... | 4.20 | 4.30 | 4.40 |
| Nutri Germ | .... | 4.80 | 4.85 | 4.90 |

SUGAR—Prices quoted below are for Los Angeles city. Pomona city list is 7½c higher. Pomona country list is 5c higher. Colton city list is 10c higher. Colton country list is 17½c higher. Prices are based on sacks, 2bls. add 20c; ½ bbls., 40c and boxes 50c per 100 lbs. All prices are net cash less 2c cash per lb. allowed on sugar, gran., 5.65; standard cane, 5.45; confectioners', 5.55; Cube (sacks,) 6.10; Cube (25-lb. boxes,) 6.60; Candy, gran., 5.60; Powdered, 5.55; Cut, 5.45; Extra C, 5.35; Golden C, 5.25; Yellow C, 5.15; Dominoes, 5s, 10.05; Dominoes, 2s, 10.15; Superior, 7x powdered, bbls., 5.60; Superior, 7x powdered, ½ bbls., 5.75; Superior, 7x powdered, 2-lb. boxes, 5.70; Superior, 7x bar, 5.60; Superior, 7x bar, ½ bbls., 7.15; Superior, 7x bar, 50-lb. tins, 5.70; Superior, 7x bar, 50-lb. boxes, 7.50.

HAY—(Baled.) Pullowing are jobbing prices for hay. Producers receive 1.00 to 1.50 less than these prices:

| | | |
|---|---|---|
| Tame cut hay | $21.00 | $23.00 |
| Barley hay | 19.00 | 21.00 |
| Wheat hay | 19.00 | 21.00 |
| Alfalfa hay | 16.00 | 18.00 |

LIVE STOCK—Based on delivered weights in Los Angeles (furnished by Hauser Packing Co.:) Steers, 5½@6½; heifers, 4½@6; cows, 4; calves, 5½@6½; small calves, 7; milk calves, 7@7½; wethers, 5½; ewes, 3; lambs, 10½@ 11½; hogs, 175-225, 7½@7½; 225-300, 7@7½.

HEIFERS—Steers, No. 1, 10½; steers, No. 2, 10; heifers, No. 1, 10; heifers, No. 2, 9½ hind quarters, No. 1 steer, 13½; hind quarters, No. 1 heifer, 12½@13½; fore quarter, beef, 8; full chucks, 6½; short chucks, 7; triangle, 6½; plates, 6; rounds, 10@11; loins, No. 1, 18; No. 2 loins, 17; No. 1 ribs, 14; No. 2 ribs, 13; loin butt, 14; shanks, 5½; flints, 10; tongue, 18; oxtails, 5 each.

MUTTON—Wethers, 10; ewes, 9½; yearlings, 11½; lamb, 12½.

SAUSAGE, ETC.—Bologna, 9½; bloodsaus, 9½; liverwurst, 9½; head cheese, 9½; Viennas, 11; garlic, 10; pork sausage, 11; Spanish, 13; ham sausage, 12½@13; minced ham, 13½; tongue loaf, 20; chile con carne, 10; sour head cheese, 10; beef sweetbreads, 6-lb. pails, 35; mixed sweetbreads, 5-lb. pails, 70; pork tenders, 10-lb. pails, 35; pork loins, fancy, 15-18 avg., 7½; dressed hogs, 14.

### OIL LIST.

| | |
|---|---|
| W. W. oil, iron bbls., drums and tank wagon | .09 |
| Pearl oil, cases, 5s | .13 |
| Astral oil, cases, 5-5s | .13 |
| Elaine oil, cases, 5-5s | .16 |
| Eocene oil, cases, 5-5s | .19 |
| V. M. & P. naphtha, iron bbls., drums | .13 |
| V. M. & P. naphtha, cases, 5-5s | .18 |
| Red Crown gasoline, iron bbls., drums and tank wagons | .19 |
| Red Crown gasoline, cases, 5-5s | .24 |
| C. M. gasoline, in bbls. | .24½ |
| Engine distillate, iron bbls., drums and tank wagons | .10 |
| Engine distillate, cases, 5-5s | .17½ |
| Turpentine, in cases | .62 |
| Turpentine, 10-case lots | .61 |
| Turpentine, iron bbls., (50-gal.) | .55 |
| Turpentine, iron bbls., (100-gal.) | .54 |
| Linseed oil, raw, in 1 to 4-bbl. lots | .72 |
| Linseed oil, boiled, in 1 to 4-bbl. lots | .75 |
| Linseed oil, in 5 bbls. and over, raw | .72 |
| Linseed oil, in 5 bbls. and over, boiled | .74 |
| Linseed oil, cases, 1c per gal. higher. | |
| Aroturpe, cases, 5-5s | .31 |
| Aroturpe, in iron bbls., 50-gal. | .24 |
| Aroturpe, in iron bbls., 100-gal. | .21 |
| Aroturpe, 10-case lots | .29 |

## LOS ANGELES STOCK EXCHANGE.

**Market Lacks Strong Features. Trading Confined Largely to Oil Stocks.**

Stocks were fairly active, but the number of sales was small. Fifty shares of American Petroleum common sold at 51.00 and twenty Associated Oil at 45.12½. Two thousand shares of California Midway changed hands at .15. Johnnie Mining and Milling was the only mining stock traded; 2000 shares sold at .04. There was a little more movement than usual in the bank issues, and Security Trust and Savings stock showed a notable decline. No sales were made, however.

## DAILY EASTERN CITRUS MARKET QUOTATIONS.

[BY DIRECT WIRE TO THE TIMES.]

NEW YORK, Oct. 7.—[Exclusive Dispatch.] Twenty-one cars Valencias and six cars lemons sold. Market easier on small-sized Valencias. Market lower on lemons. Weather fair.

VALENCIAS.

| | Avge. |
|---|---|
| Tres Hazeh, San Marino G. F. A. | $2.25 |
| XX Forrester, sd., San Marino | 1.75 |
| Gold Wing, Extra, Special | 4.20 |
| Gold Wing XX, Extra Special | 3.60 |
| Red Wing | 2.80 |
| Overland, National O. Co. | 2.40 |
| Overland, standard, National O. Co. | 1.95 |
| Mt. of Olives, Growers F. Co. | 4.70 |
| Olive Heights, Growers F. Co. | 3.20 |
| Pals Ends, Growers F. Co. | 2.60 |
| Old Mission, fancy Chapman | 5.45 |
| Old Mission, choice Chapman | 4.60 |
| Golden Eagle, sd., Chapman | 3.60 |
| Overanda, Rialto F. Co. | 3.10 |
| Euclid, Growers F. Co. | 2.65 |
| Uplanders, Growers F. Co. | 1.35 |
| Vista, Growers F. Co. | 1.40 |
| Rosemont, fancy | 2.60 |
| Rosemont, choice | 1.75 |
| Flower, Growers F. Co. | 2.30 |
| Vaquero, Duquesne F. Co. | 2.10 |
| Fort Pitt, Duquesne F. Co. | 2.10 |
| Sterling, O'Neill F. Co. | 2.00 |
| Yuatin Gem, Tustin F. Co. | 2.35 |
| Old Oak, choice, Tustin F. Co. | 2.15 |
| Scepter, S. S., Ex. | 4.30 |
| Rooster, S. S., Ex. | 3.90 |
| Victoria, S. S., Ex. | 3.60 |
| Lincoln, A. H., Ex. | 2.15 |
| Navajo, A. H., Ex. | 1.95 |
| Florencia | 2.00 |
| Royal Park | 2.00 |
| Blue Globe, Riv. Ex., Riv. | 3.60 |
| Red Globe, Riv. Ex., Riv. | 2.30 |
| Cal. Orange, Riv. Ex. | 2.00 |
| Colombo, S. T., Ex. | 2.45 |
| Florencia | 1.80 |
| La Vista | 2.35 |
| Hill | 2.00 |
| Butterfly, Covina Ex. | 2.10 |
| Teal, Covina Ex. | 2.35 |
| Squirrel, A. H. Ex. | 2.20 |
| Prairie Chicken, A. H. Ex. | 2.00 |
| Palm Tree, A. H. Ex. | 1.80 |
| Spanish Girl | 1.70 |
| Cloister, A. C. G. Ex. | 2.10 |
| Hermit, A. C. G. Ex. | 2.10 |
| Partridge | 2.05 |
| Partridge (vent) | 2.05 |
| Old Paddy (vent) | 2.10 |

GRAPEFRUIT.

| | |
|---|---|
| Corona | $1.35 |

HALVES—VALENCIAS.

| | Avge. |
|---|---|
| Martha Washington | $ .90 |
| Squirrel | .85 |

LEMONS.

| | |
|---|---|
| Independent, fancy | $4.20 |
| Independent, choice | 3.20 |
| Limoneira Co., selected (vent) | 6.00 |
| Limoneira Co., Loma (vent) | 5.10 |
| Homer (vent) | 5.15 |
| Questa (vent) | 4.65 |
| Pico (vent) | 4.35 |
| Prairie Chicken (vent) | 4.05 |
| Sardonyx | 3.90 |
| Bunker Hill | 3.75 |
| Scepter, S. S., Orange | 5.00 |

LEMONS.

| | |
|---|---|
| Rey, S. T., Fernando | $5.20 |
| Laurel, Q. C., Corona | 5.30 |
| Tunnel, S. T. Fernando | 5.55 |
| Princess, Q. C., Corona | 5.25 |

### Pittsburgh Market.

PITTSBURGH, Oct. 7.—[Exclusive Dispatch.] Two cars oranges and one car lemons sold. Market is steady. Weather cool.

VALENCIAS.

| | Avge. |
|---|---|
| Rosemoyne, S. T., Rosemoyne | $2.15 |
| La Vista, S. S. Tustin | 2.10 |
| Girl, S. T. Rosemoyne | 2.70 |
| Hill, S. S. Tustin | 2.25 |

LEMONS.

| | |
|---|---|
| Standards, S. T., Santa Paula | $3.50 |

### Cleveland Market.

CLEVELAND, Oct. 7.—[Exclusive Dispatch.] One car Valencias and one car lemons sold. Market is advancing on Valencias; steady on lemons. Weather cool, cloudy.

LEMONS.

| | Avge. |
|---|---|
| Squirrel, A. H., Prenda | $3.15 |
| Palm Tree, A. H., Squirrel | 3.30 |
| Prairie Chicken, A. H., Prenda | 4.25 |

VALENCIAS.

| | |
|---|---|
| Carmenita, S. T., Placentia | $4.00 |
| Colombo, S. T., Placentia | 3.00 |

### Philadelphia Market.

PHILADELPHIA, Oct. 7.—[Exclusive Dispatch.] Two cars Valencias and one car lemons sold. Market is steady on both oranges and lemons.

| | Avge. |
|---|---|
| Rough Diamonds, V. C., Limco | $2.35 |
| White Cross, V. C., Limco | 2.15 |
| Bridal Veil, V. C., Limco | 4.30 |

VALENCIAS.

| | |
|---|---|
| Searchlight, S. S., Orange | $2.05 |
| A. L. Brand N. | 1.35 |
| S. S. brand, S. S. Ex., Orange | 2.35 |

### St. Louis Market.

ST. LOUIS, Oct. 7.—[Exclusive Dispatch.] Clear and cool. Market is firm on good stock lemons. One car Valencias and one car lemons sold.

VALENCIAS.

| | Avge. |
|---|---|
| Progressive, S. S., Orange | $2.60 |
| S. S. brand, S. S., Orange | 2.30 |

LEMONS.

| | |
|---|---|
| Sunset, San Diego Ass'n., N. City | $4.05 |

### Cincinnati Market.

CINCINNATI, Oct. 7.—[Exclusive Dispatch.] Cold. Market is declining on lemons. Prices low on Valencias account quality; one car oranges, one car lemons and one mixed car sold.

VALENCIAS.

| | Avge. |
|---|---|
| Azusa Heights, A. C. G., Azusa | $2.90 |
| Red Brand | 2.25 |
| Blue Brand | 2.90 |

LEMONS.

| | |
|---|---|
| Pet. S. A. Ex. | $4.80 |
| Duck S. A. Ex. | 3.00 |
| Greyhound, S. A. Ex. | 4.05 |
| Blue Brand | 4.20 |

### Citrus Fruit Shipments.

| | Or. | Lem. | Total |
|---|---|---|---|
| Friday, Oct. 4 | 21 | 3 | 24 |
| Sat., Sun., Oct. 5, 6 | 54 | 20 | 74 |
| Total to date this season | 25,491 | 5722 | 31,213 |
| Total to same date last season | 36,124 | 6438 | 42,562 |

## SAN FRANCISCO EXCHANGE.

**Earnings of Goldfield Consolidated for September Show Decrease. Tonopahs Weak.**

[Special Service to The Times by B. F. Taylor, 118 West Fourth street, Los Angeles.]

SAN FRANCISCO, Oct. 7.—Goldfield stocks were weak. Atlantic closed 17 bid, Con. 146 bid, Merger, 27 bid. The Goldfield Con. preliminary report for September shows the total tons mined as 39,460, with gross earnings $390,000; operating expenses, $190,000; net, $200,000. The tonnage put through the mill was low, on account of the repairs, and only a small amount of ore was shipped from the Grizzly Bear, on account of work in the shaft. The September earnings are at the rate of 70 cents per share per year. And on the basis of July, August and September the earnings are at the rate of about 72 cents a share.

Manhattan stocks showed no important changes. Stocks in the outlying camps were quiet. Comstocks were from 1 to 10 points better, due to short covering. Tonopahs were a little weaker. Merger losing 1¼; Jim Butler 3, and Mizpah Ex. 3. Rescue was up a couple of points.

Following are the closing bid and asked prices:

| Goldfield | —Close— | | Man. Cons. | .19 | .20 |
|---|---|---|---|---|---|
| District— | Bid. | Ask. | M. H. Cons | .01 | .02 |
| Atlanta | .17 | .19 | Mustang | .02 | — |
| Booth | .05 | — | White Cap | — | .15 |
| Blue Bull | .06 | — | M. P. | — | .20 |
| Col. Min. | .04 | — | M. Glen | — | .05 |
| C. O. D. | .08 | .09 | Cash Boy | — | .10 |
| Comb. F. | .12 | .13 | Comstock | | |
| Daisy | — | .07 | District— | | |
| Dia. B. B. | — | .07 | Belcher | .24 | .30 |
| Florence | .30 | .35 | Spearhead | — | .05 |
| Gldf. Cons. | 2.60 | 2.62½ | Vernal | — | .11 |
| Gldf. Kew | .05 | .06 | Yellow T. | .03 | .05 |
| G. Bend | .02 | .04 | S. Kendall | — | .02 |
| Jumbo Ex. | .34 | .35 | Tonopah | | |
| Loose Star | .04 | .05 | District— | | |
| Merger | .27 | .29 | Belmont | — | 9.25 |
| Oro | .03 | — | J. Butler | .74 | — |
| Red Hills | .02 | .03 | Midway | .54 | .55 |
| Sec. Va. | .30 | — | Mtn. Ex. | .03 | — |
| Choller | — | .03 | McNamara | .27 | — |
| Exchequer | — | .01 | N. Star | .41 | .42 |
| Gould & C. | .01 | .02 | Rescue | .30 | — |
| Hale & N. | .10 | .12 | Tono. of N. | — | 7.00 |
| Mexican | 3.50 | — | Tono. Ex. | 2.45 | — |
| Ophir | .44 | .46 | W. End | 1.45 | 1.67½ |
| Potosi | .02 | — | | | |
| Savage | .10 | — | Bullfrog | | |
| S. Nev. | .20 | .21 | District— | | |
| Union | .27 | .29 | May. Cons. | .02 | — |
| Tono. Mer. | 1.05 | 1.07½ | W. Noel | — | .03 |
| Manhattan | | | Bd. Min. | — | .40 |
| District— | | | Other | | |
| Big Four | .41 | — | Districts— | | |
| Dexter | .03 | .05 | P. S. Peak | — | .97 |
| G. Wedge | .09 | — | Nev. Hills | 1.70 | 1.75 |

### OIL STOCK QUOTATIONS.

### SAN FRANCISCO CLOSING PRICE.

[BY DIRECT WIRE TO THE TIMES.]

SAN FRANCISCO, Oct. 7.—[Exclusive to The Times.] Closing bid and asked prices:

| | —Close— | | | —Close— | |
|---|---|---|---|---|---|
| | Bid. | Ask. | | Bid. | Ask. |
| Ass'd Oil | .44¾ | .45¾ | | | |
| Brookshire | .40 | — | Silver Tip | .55 | — |
| Claremont | .80 | — | S. W. & B. | .18 | — |
| Monte C. | 1.30 | — | Turner | .80 | — |
| New Penn. | .57 | — | W. K. Oil | 1.75 | 1.80 |

SALES—Morning session: 400 Monte at 135; 200 New Penn at 57; 50 Pac. Coast pfd. at 75; 9 W. K. Oil at 180.

SALES—Afternoon session: 10 Associated at 45¾.

### SAN FRANCISCO CLOSING STOCK AND BOND QUOTATIONS

[Furnished by Logan & Bryan, members New York and Boston Stock Exchanges, Bradbury building, Los Angeles.]

SAN FRANCISCO, Oct. 7. — [Exclusive to The Times.] The closing quotations and sales on the Stock and Bond Exchange were as follows:

| Miscellaneous Bonds— | Bid. | Asked. |
|---|---|---|
| Bay Counties Power Co. 5s | 101½ | .... |
| Cal. G. & E. G. M. & C. T. 5s | .... | 103 |
| L. A. Gas & Elec. Corp. 5s | 98½ | .... |
| Market St. Ry. 1st C. M. 5s | 93 | .... |
| Natomas Consol. of Cal. 6s | 104½ | .... |
| Northern Cal. Power Con. 5s | .... | 92 |
| Oakland Traction Co. 5s | 90 | 91½ |
| Pacific Tel. & Tel. Co. 5s | 99½ | 100 |
| People's Water Co. 6s | 95½ | 96½ |
| San Joaquin Light & P. 5s | 99½ | .... |
| S. P. Branch Ry. of Cal. 6s | .... | 126½ |
| United Gas & Elec. Co. 5s | .... | 101½ |
| U. R. Inv. of S. F. 6s | 64½ | .... |
| Valley Counties Power Co. 5s | .... | 101 |
| Water Stocks— | | |
| Marin County | 50 | 54½ |
| People's Water Co. pfd. | 51½ | .... |
| Spring Valley Water Co. | 62¼ | .... |
| Gas and Electric Stocks— | | |
| N. Cal. Power Co. | 40 | .... |
| Insurance Stocks— | | |
| Fireman's Fund | 232 | .... |
| Bank Stocks— | | |
| Anglo & L. P. Nat'l Bank | .... | 132 |
| Bank of California, N. A. | 300½ | .... |
| Savings Banks— | | |
| Mutual Savings Bk. (100 pd.) | 75 | 85 |
| Sugar Stocks— | | |
| Hutchinson Sugar Plantation

% Interest

provement Bonds issued for the

A AVENUE

exempt. Security 6 to one.

RNE COMPANY

St., Los Angeles.

& BRYAN

nd Brokers.

VISIONS, COTTON and COFFEE.

ading Exchanges.

CE, BRADBURY BLDG.

TT, Manager.

Home 10931.

TON & CO.

TH STREET. Sunset Main 8570.

wire to Chicago and New York on

ervice unparalleled.

ER—NEVER FOLLOW.

Corn Exchange, Chicago Board of Trade.

ast. Manager. Pasadena Office, Hotel Green.

OMPANIES.

TY TRUST

E BANK

ncorporated—Trust

Foreign Steamship Agency.

Free Information Bureau.

Savings Accounts.

Accounts subject to check.

...Over $47,000,000.00

.....$ 3,000,000.00

EQUITABLE BRANCH,

Spring at First.

R AND TRUST CO

09-11 S. BROADWAY

Trust & Savings Bank

Fourth Streets

LES TRUST

NES BANK

AND TRUST COMPANY

FTH AND SPRING STS.

Guarantees of Title. Its Assets Exceed

Title Companies in Southern California.

pany STOCKS AND BONDS

We Buy and Sell.

Phone Main 513, A5981.

HOUSE BANKS

OFFICERS.

M. ELLIOTT, Pres. Capital .....

T. S. HAMMOND, Cashier. Surplus and Profits .....

W. HELLMAN, Pres. Capital .....

H. ROSSETTI, Cash'r. Surplus and Profits .....

F. ZOMBRO, Pres. Capital .....

B. GIST, Cashier. Surplus and Profits .....

J. WATERS, Pres. Capital .....

T. FETTIGREW, Cashier. Surplus and Undivided Profits .....

B. FISHBURN, Pres. Capital .....

S. McKEE, Cashier. Surplus and Profits .....

H. HOLLIDAY, Pres. Capital .....

H. RAMSOM, Cashier. Surplus .....

—Security more than double

not income nearly three times

to note the buyer better than

Realty Bldg., Sixth and Hill.

7%

PAY 6 Per Cent

—and more

on your savings

617 South Hill St.

P.I.Co.

Funding Company of California

718-724 UNION OIL BUILDING

Public Utility Bonds to net 6 to 7 per cent. Legal for Savings Bank and Trust Funds.

WM. R. STAATS CO.

DEALERS IN

MUNICIPAL AND CORPORATION

BONDS

EXECUTE COMMISSION ORDERS IN LISTED SECURITIES

LOS ANGELES, PASADENA, SAN FRANCISCO.


## TRADING ON INFORMATION.

Alleged Smuggler Seeks Immunity by Expressed Willingness to Give Information to Officers.

When Harry A. Lloyd, in charge of the Morning Star when that vessel was captured at San Clemente in July, was brought into the United States District Court yesterday, he said he had no attorney and would none. When asked if he wished to have the indictment read to him he replied in the affirmative and then Wellborn let the matter go over.

It is believed that Lloyd failed to understand the proceedings and that he might have pleaded guilty in which case had been disposed of. Ever since his arrest he has been anxious to talk according to Assistant United States District Attorney Archbald. He is said to be in possession of inside information which would aid the District Attorney's office materially in the consideration of contemplated cases.

The trial of Mrs. Ethel Ray and Antonio Feliz on the charge of conspiring together into a conspiracy to import Chinese contrabande into the port of San Francisco will be called in the United States District Court this morning. It is understood that, on account of Mrs. Redman case, another postponement will be necessary.



# Business: Markets, Finance and Trade.

## THE WEATHER.

...ERAL OFFICE, U. S. WEATHER BUREAU, Los Angeles, Oct. 7.—[Reported by A. Carpenter, Local Forecaster.] At 5 a.m. the barometer registered 30.06; at 5 p.m. 30.02. Thermometer for the corresponding hours showed 51 deg. and 78 deg. Relative ...idity, 5 a.m., 78 per cent.; 5 p.m., 23 per cent. Wind, 5 a.m., northeast, velocity 5 ...es; 5 p.m., southwest, velocity 10 miles. ...ximum temperature, 79 deg.; lowest, 50 deg. ...al rainfall to date last season, 1.13 inches. Barometer ...duced to sea level.

...THER CONDITIONS.—The Southern ...ast region of Saturday moved across ...ment in a northeasterly direction and ...ly covering the St. Lawrence Valley. ...ere movement was unusually rapid. ...vered the United States in forty-...hour. Brisk winds at Cape Hatteras ...Pueblo attended the passage of this ...low. The precipitation was light after ...ed the Western States. The North ...ow covers the region west of ...River. It brought freezing tem...to Eastern Washington, Montana, ...Minnesota, Nevada and Utah. ...ase of this high area will give Los ...and vicinity fair and warmer weather ...

...MPARATIVE TEMPERATURES.

| | Max. | Min. | Mean. |
|---|---|---|---|
| ..... | 82 | 58 | 71 |
| ..... | 82 | 59 | 68 |
| ..... | 79 | 56 | 63 |
| ..... | 68 | 50 | 53 |
| ..... | 64 | 54 | 59 |
| ..... | 74 | 50 | 62 |
| ..... | 73 | 58 | 65 |
| ..... | 66 | 64 | 65 |
| ..... | 64 | 58 | 61 |
| ..... | 62 | 44 | 53 |
| ..... | 68 | 52 | 60 |
| ..... | 80 | 52 | 66 |

LOCAL FORECAST.

...ngeles and vicinity: Fair Tuesday; ...light northeasterly to northerly ...

...south of the Tehachepi: Fair ...

STATE FORECAST.

...FRANCISCO, Oct. 7.—Forecast: ...ther and vicinity: Fair Tuesday; ...northwest winds. ...Sacramento and San Joaquin ...Fair Tuesday; moderate temperature; ...wind. ...California: Fair Tuesday; moderate ...ight north wind, changing ...

...ng Oct. 7.—[Exclusive Dispatch ...U. S. Reclamation Service.] Gauge ...Lake River, 16.46 feet.

## SHIPPING.

...AN PEDRO, LOS ANGELES.

...RRIVED—MONDAY, OCT. 7.

...Santa, Capt. Purrington, from ...Astoria and San Francisco.

...Hanford, Capt. Hansen, from San ...

...City of Para, Capt. Russell, from ...Pacific ports, via Balboa, Panama.

...ALED—MONDAY, OCT. 7.

...Capt. Purrington, for San ...

...Capt. Russell, for Bal...

...Capt. Hansen, for San ...

...ALED—TUESDAY, OCT. 8.

...Capt. Harris, for San Fran...

...Capt. Jepsen, for San ...

...Capt. Purrington, for Port...

...Capt. McGovern, for Al...

...ALED—WEDNESDAY, OCT. 9.

...Capt. Cousins, for San ...

...AY TO THIS PORT.

...from Seattle, via San ...

...Beach.

...from Portland, via San ...

...from Portland, via San ...

...from Willapa Harbor.

...from Willapa Harbor, ...Greenwood.

...from Portland, via San ...

...from Portland, via San ...

...from Seattle.

...from Gray's Harbor, via ...

...from San Francisco and ...

...from Bellingham.

...from Aberdeen.

...from Vancouver.

...FROM FOREIGN PORTS.

...from Arabian, from Copenhagen, ...Sept. 1.

...from Rotterdam, at Antwerp, ...

...Schiersch, sailed from Ham...burg, July 31; via Antwerp, ...Sept. 2.

...from Glasgow, via ...sailed July 27; via Santos, August 20.

...Magician, sailed from Rotter...dam, August 31, via Punta ...

...Crown of Seville, at Glas...gow.

...Manhattan, at Antwerp, load...

...Crown of Cordova, sailed ...Sept. 31. Sailed from Liver...pool.

...Friedrich, from Balboa, Panama.

...Gregory, from Rotterdam, ...Sept. 6.

...Hohenstaufen, sailed from Bal...timore, loading at Tampico ...

...Rose, sailed from Antwerp, ...

...ORTS FOR SAN PEDRO.

| | High. | Low. |
|---|---|---|
| ..... | 8:01 a.m. | 1:37 a.m. |
| ..... | 7:01 p.m. | 1:18 p.m. |
| ..... | 8:35 a.m. | 2:27 a.m. |
| ..... | 8:20 p.m. | 2:02 p.m. |
| ..... | 9:21 a.m. | 2:57 a.m. |
| ..... | 9:05 p.m. | 2:40 p.m. |
| ..... | 9:54 a.m. | 3:30 a.m. |
| ..... | 9:50 p.m. | 3:20 p.m. |
| ..... | 10:28 a.m. | 4:03 a.m. |
| ..... | 10:32 p.m. | 4:25 p.m. |
| ..... | 10:58 a.m. | 4:37 p.m. |
| ..... | 11:39 p.m. | 5:07 p.m. |
| ..... | 11:46 a.m. | 5:33 a.m. |
| ..... | 12:04 p.m. | 5:34 p.m. |

## METAL MARKETS

### COPPER.

NEW YORK, Oct. 7.—[By A. P. Night Wire.] Standard Copper, quiet. Spot, 17.25; electrolytic, 17.82½@17.87½; Lake, 17.62½@17.87½; casting, 17.25 @17.37½.

### LEAD.

NEW YORK, Oct. 7.—[By A. P. Night Wire.] Lead, firm; New York, 5.10.

### SILVER.

NEW YORK, Oct. 7.—[By A. P. Night Wire.] Bar silver, 64.

feet of lumber for Hart-Wood Lumber Company at this port and Redondo Beach.

### REDONDO BEACH SHIPPING

ARRIVED—MONDAY, OCT. 7.

Steamer Aberdeen, Capt. Maloney, from Coos Bay.

Steamer Pasadena, Capt. McGovern, from Albion.

Steamer W. H. Herrin, Capt. McDonald, from Monterey.

SAILED—MONDAY, OCT. 7.

Steamer Aberdeen, Capt. Maloney, for Long Beach.

IN PORT.

Steamer W. H. Herrin, wharf No. 1.

Steamer Pasadena, wharf No. 1.

### SCHEDULES OF ARRIVALS AND DEPARTURES OF PASSENGER VESSELS.

TUESDAY, Oct. 8.—Steamship President, from Seattle, via San Francisco, en voyage for San Diego, via San Pedro.

FRIDAY, Oct. 11.—Steamship Queen, from San Francisco, via Santa Barbara, en voyage for San Diego, via San Pedro.

### PORT ITEMS.

The steamer Aberdeen arrived today from Coos Bay with 300,000 feet of lumber for the Lumberyard & Harris Company and sailed this afternoon for Long Beach.

The steamer Pasadena arrived today from Albion with 300,000 feet of lumber for local dealers.

The oil steamer W. H. Herrin arrived today from Monterey with 32,000 barrels of oil for the Associated Oil Company's tanks and is unloading at wharf No. 1.

The steamer Santa Barbara is due tomorrow from Gray's Harbor with lumber for this port.

SAN FRANCISCO, Oct. 7.—Arrived: Steamer San Jacinto, Ventura; Melville Dollar, Redondo; Yale, Monday; Hanford, Los Angeles; Queen, San Diego; tug Defiance, Harris, Monterey; El Segundo. Sailed: U. S. steamer Alert, submarines F-1, F-2, Yale, Coaster, Los Angeles; Santa Barbara, Redondo.

### Shares and Money.

## IRREGULAR TONE ON WALL STREET.

### PRESSURE DIRECTED LARGELY AGAINST STEEL.

**Hill Issues Are the Principal Exception to the Downward Tendency, Although Specialties, Including National Lead and Harvester, Are Strong.**

[BY A. P. NIGHT WIRE TO THE TIMES.]

NEW YORK, Oct. 7.—Although the monetary conditions bespoke greater ease and other developments, including the eastern European situation, seemed of a more encouraging nature, today's stock market manifested an irregular tone for the greater part of the season, becoming heavy in spots before the close. Firmness was indicated in the opening prices, most of which were on a level with or above last week's final figures, this being especially true of the coalers, St. Paul and a few specialties, but pressure directed largely against United States Steel and Union Pacific caused a general reversal of quoted values. Hill issues were the principal exception to the downward tendency, being assisted by unofficial estimates of September earnings. The specialties prominent for their strength included National Lead and Harvester. All the tobacco issues showed declines, American Tobacco yielding five points. Trading was decidedly smaller in volume than on any recent day. London was again a seller here, but in moderate amount. Private cables from London indicated that the forthcoming settlement will disclose a marked increase in the Asrican account. Local time rates were unchanged from last week, but offerings were less free, probably as a result of last Saturday's bank statement. The bond market was featureless, except for the easier tone. Total sales, par value, amounted to $1,545,000. United States coupon 2s advanced ½ per cent. on call.

### New York Stocks.

[Furnished by Logan & Bryan, Members New York and Boston Stock Exchanges, Bradbury building, Los Angeles.]

NEW YORK, Oct. 7.—[Exclusive to The Times.] Following were closing prices, sales and high and low quotations today:

| Sales. | | High. | Low. | Bid. | Ask. |
|---|---|---|---|---|---|
| ..... | Atlantic C. L. | ..... | ..... | 143½ | 144 |
| 700 | Allis Chalmers | ..... | ..... | ¾ | 1 |
| 200 | Allis Chal. pfd. | ..... | ..... | 24 | 25 |
| 13,600 | Amalg. Copper | 82 | 81¾ | 81¾ | 81¾ |
| ..... | Am. Agr. Chem. | ..... | ..... | 59 | 59½ |
| ..... | Am. Agr. C. pfd. | ..... | ..... | 100½ | 100½ |
| 1,400 | Am. Car & Fdy. | 62½ | 62 | 62 | 63½ |
| ..... | Am. C. & F. pfd. | ..... | ..... | 117½ | 118 |
| 21,500 | Am. Can Co. | 45½ | 44 | 44½ | 44¾ |
| 4,400 | Am. Can Co. pfd. | 124¾ | 124 | 124 | 124½ |
| 7,100 | Am. Beet Sugar. | 74 | 73¾ | 73¾ | 73¾ |
| ..... | Am. B. Sugar pfd. | ..... | ..... | 97 | 100 |
| ..... | Am. Cotton Oil. | ..... | ..... | 54 | 55½ |
| ..... | Am. Cot. Oil pfd. | ..... | ..... | 94½ | 100½ |
| 150 | Am. Ice Securities | 34 | 34 | 33 | 33½ |
| ..... | Am. Express | ..... | ..... | 195 | 198 |
| 100 | Am. Hide & L. | 6¾ | 6¾ | 6¾ | 6¾ |
| ..... | Am. H. & L. pfd. | ..... | ..... | 30 | 31 |
| 400 | Am. Linseed | ..... | ..... | 14 | 15 |
| 400 | Am. Linseed pfd. | 39½ | 39½ | 39½ | 40 |
| 100 | Am. Locomotive | 44½ | 43¾ | 43¾ | 44 |
| ..... | Am. Loco. pfd. | ..... | ..... | 107 | 108½ |
| 200 | Am. Steel Fdy. | 44 | 43¾ | 43¾ | 43¾ |
| 4,200 | Am. S. & R. Co. | 89¾ | 87¾ | 87¾ | 88 |
| ..... | Am. S. & R. pfd. | ..... | ..... | 108 | 109 |
| ..... | Am. Sugar | ..... | ..... | 137½ | 139 |
| ..... | Am. Sugar pfd. | ..... | ..... | 122 | 122½ |
| 400 | Am. Tel. & Tel. | 146½ | 144¾ | 144¾ | 144¾ |
| ..... | Am. Woolen | ..... | ..... | 27 | 30 |
| ..... | Am. Woolen pfd. | ..... | ..... | 91 | 92 |
| 4,200 | Anaconda | 47 | 45¾ | 46¾ | 46¾ |
| 4,400 | A. T. & S. F. | 111¾ | 110¾ | 110¾ | 110¾ |
| ..... | A. T. & S. F. pfd. | ..... | ..... | 102½ | 103½ |
| 1,000 | Bal. & O. Ohio | 99½ | 99¼ | 99¼ | 100¼ |
| ..... | B. & O. pfd. | ..... | ..... | 89 | 90 |
| 2,100 | Bethlehem Steel | 40 | 40¾ | 40¾ | 41 |
| 200 | Beth. Steel pfd. | 79 | 79 | 78½ | 79½ |
| 100 | Brooklyn R. T. | 81¾ | 81 | 81 | 81¼ |
| 2,200 | Canadian Pacific | 277½ | 276¾ | 276¾ | 277¼ |
| 1,800 | C. & O. | 84¾ | 83¾ | 83¾ | 83¾ |
| ..... | Chicago & Alton. | ..... | ..... | 19¾ | 24 |
| ..... | C. & A. pfd. | ..... | ..... | 38 | 40 |
| 100 | C. & G. W. | 17¾ | 17¾ | 17¾ | 18 |
| ..... | C. & G. W. pfd. | ..... | ..... | 32 | 32½ |
| 400 | C. & N. W. | 142 | 142 | 140½ | 141 |
| ..... | C. & N. W. pfd. | ..... | ..... | 150 | 150 |
| 9,200 | C., R. I. & P. | 25¾ | 25 | 113¾ | 113¾ |
| ..... | Do. pfd. | ..... | ..... | 142 | 142½ |
| ..... | C. C. C. & St. L. | ..... | ..... | 81¾ | 82½ |
| ..... | Do. pfd. | ..... | ..... | 104 | 104½ |
| 3,800 | Colo. Fuel & Iron | 43¾ | 42¾ | 42¾ | 43¾ |
| ..... | C. F. & I. pfd. | ..... | ..... | 107 | 108 |
| ..... | Colo. Southern | ..... | ..... | 39¾ | 40¼ |
| ..... | Colo. So. 1st pfd. | ..... | ..... | 73 | 73 |
| ..... | Colo. So. 2nd pfd. | ..... | ..... | 70¾ | 71 |
| 4,200 | Consolidated Gas | 149½ | 147 | 147¾ | 148 |
| 200 | Corn Products | 15½ | 15¼ | 15¼ | 15¾ |
| ..... | Do. pfd. | ..... | ..... | 94 | 96 |
| ..... | Del. & Hudson | ..... | ..... | 169 | 171 |
| 200 | D. L. & W. | 169 | 169 | 165 | 165 |
| ..... | D. & R. G. | ..... | ..... | 39¾ | 40 |
| ..... | D. & R. G. pfd. | ..... | ..... | 89¾ | 91½ |
| 600 | Distilling Sec. | 33½ | 33¼ | 33 | 33¼ |
| ..... | D. S. R. & A. | ..... | ..... | 9 | 10½ |
| ..... | D. S. R. & A. pfd. | ..... | ..... | 29½ | 30½ |
| 3,600 | Erie | 37¾ | 37¼ | 37¼ | 37½ |
| 700 | Erie 1st pfd. | 54½ | 54 | 54 | 54½ |
| 200 | Erie 2nd pfd. | 45 | 45 | 44½ | 45½ |
| 200 | Gen. Electric | 169½ | 168 | 168 | 169 |
| 5,600 | Gt. Northern pfd. | 141¾ | 140¾ | 141 | 141½ |
| 1,600 | Gt. No. Ore Ctfs. | 51 | 50¾ | 50¾ | 50¾ |
| 100 | Illinois Central | 130 | 130 | 130 | 131 |
| 400 | Int'l Harv. Co. | 124½ | 123¾ | 123¾ | 124½ |
| 100 | Int'l Harv. pfd. | 119¾ | 119¾ | 119 | 119½ |
| ..... | Int'l Paper | ..... | ..... | 17¾ | 18¾ |
| ..... | Int'l Paper pfd. | ..... | ..... | 87¼ | 87¾ |
| 100 | Int'l Pump | 46¾ | 46¾ | 46¾ | 47¼ |
| 200 | Int'l Pump pfd. | 87¾ | 86¾ | 87¼ | 87¾ |
| ..... | Iowa Central | ..... | ..... | 13 | 13 |
| ..... | Iowa Central pfd. | ..... | ..... | 34½ | 36 |
| 600 | K. C. Southern | 29¾ | 29¼ | 29¼ | 29¾ |
| ..... | K. C. So. pfd. | ..... | ..... | 61 | 65 |
| ..... | Lake Erie & W. | ..... | ..... | 15 | 16 |
| ..... | Lake Erie & W. pfd. | ..... | ..... | 65 | 70 |
| 200 | Laclede Gas com. | 126¾ | 126 | 126¼ | 126½ |
| 41,300 | Lehigh Valley | 175¾ | 176¾ | 175¾ | 176¾ |
| 200 | Manhattan | 132 | 132 | 132 | 135 |
| 1,900 | Inter-Met. | 21½ | 21 | 20¾ | 21 |
| 16,200 | Inter-Met. pfd. | 44½ | 43¾ | 44 | 44¾ |
| ..... | Mex. Central Ctfs. | ..... | ..... | 20 | 20½ |
| 4,900 | Mex. Petroleum | 88¼ | 87¼ | 87¾ | 87¾ |
| ..... | Mackay | ..... | ..... | 88¾ | 89 |
| ..... | Mackay pfd. | ..... | ..... | 79 | 79½ |
| 400 | Minn. & St. L. | 29 | 29 | 28 | 28¾ |
| ..... | Do. 1st pfd. | ..... | ..... | 50½ | 52½ |
| 100 | M. St. P. & S.S.M. | 148¾ | 148¾ | 148¾ | 149 |
| ..... | Do. pfd. | ..... | ..... | 153 | 155 |
| 4,200 | M., K. & Texas | 29¾ | 29¼ | 29¼ | 29¾ |
| 700 | Mo. K. & T. pfd. | 65¾ | 65 | 64½ | 65¼ |
| 1,700 | Missouri Pacific | 67 | 66¾ | 67¼ | 67¾ |
| 1,800 | National Lead | 66¾ | 64¾ | 66½ | 67¾ |
| ..... | Nat'l Lead pfd. | ..... | ..... | 110 | 111 |
| 200 | Nat'l Biscuit | 137½ | 137½ | 136 | 137½ |
| ..... | Nat'l Biscuit pfd. | ..... | ..... | 125 | 127¾ |
| 2,700 | Nevada Con. | 27 | 22¾ | 27¾ | 28 |
| ..... | N. Y. Air Brake | ..... | ..... | 76 | 78 |
| 1,600 | N. Y. Central | 117¾ | 116¾ | 116¾ | 117 |
| ..... | N. Y. C. & St. L. | ..... | ..... | 52 | 53¾ |
| ..... | Do. 1st pfd. | ..... | ..... | 104 | 105 |
| ..... | Do. 2nd pfd. | ..... | ..... | 90 | 90 |
| 120 | N. Y., Ont. & W. | 38¾ | 38¾ | 36¾ | 37¼ |
| 400 | Norfolk & W. | 127 | 126¾ | 126¾ | 126¾ |
| ..... | N. & W. pfd. | ..... | ..... | 88 | 88 |
| ..... | North American | ..... | ..... | 69¾ | 94¼ |
| 5,100 | Northern Pacific | 130¾ | 129 | 129¼ | 129¾ |
| ..... | Omaha | ..... | ..... | 135 | 138 |
| ..... | Omaha pfd. | ..... | ..... | 152 | 160 |
| ..... | Pacific Mail | ..... | ..... | 32 | 34 |
| 800 | Pan. Tel. & Tel. | 49¾ | 49¾ | 49 | 49¾ |
| ..... | Pan. Tel. & Tel. pfd. | ..... | ..... | 100 | 101 |
| 21,500 | Penn. R. R. Co. | 124½ | 124¾ | 124½ | 125 |
| 4,500 | People's Gas | 119¾ | 117¾ | 119¼ | 119 |
| 200 | Pitts. Coal | 25¾ | 24¾ | 24¾ | 25 |
| 700 | Pitts. Coal pfd. | 97¾ | 96¾ | 96¾ | 97 |
| 100 | Pressed Steel Car | 39½ | 39¼ | 39¼ | 39½ |
| ..... | P. Steel Car pfd. | ..... | ..... | 102 | 103 |
| ..... | Pacific Coast | ..... | ..... | 30 | 30½ |
| 200 | P. C. C. & St. L. | 109¾ | 109¾ | 109¼ | 110½ |
| ..... | Do. pfd. | ..... | ..... | 114 | 117 |
| ..... | Pullman | ..... | ..... | 168¾ | 169¾ |
| ..... | Ry. Steel Springs | ..... | ..... | 39 | 40 |
| ..... | Ry. Steel S. pfd. | ..... | ..... | 102 | 102¾ |
| 101,000 | Reading | 176¾ | 174¾ | 174¾ | 175 |
| ..... | Reading 1st pfd. | ..... | ..... | 88 | 89½ |
| 300 | Reading 2nd pfd. | 96 | 97½ | 97 | 98 |
| 1,900 | Republic I. & S. | 34¾ | 33¾ | 33¾ | 34 |
| 100 | R. I. & S. pfd. | 91½ | 91½ | 91¾ | 92¼ |
| 1,200 | Rock Island | 25¾ | 25¾ | 25¾ | 25¾ |
| 100 | Rock Island pfd. | 56½ | 56 | 55¾ | 56 |
| ..... | Sloss S. & I. | ..... | ..... | 57 | 58 |
| ..... | S. S. & I. pfd. | ..... | ..... | 95¼ | 105 |
| ..... | St. L. & S.F. 1st pfd | ..... | ..... | 63 | 64 |
| 200 | Do. 2nd pfd. | 37¾ | 37¾ | 37¼ | 38 |
| 100 | St. L. & S. W. | 40 | 39½ | 39½ | 40 |
| ..... | Do. pfd. | ..... | ..... | 69¾ | 69¾ |
| 2,700 | Southern Pacific | 110¾ | 110¾ | 110¾ | 110¾ |
| 2,000 | Southern Railway | 21¾ | 21¾ | 21¾ | 21¾ |
| 200 | Southern Ry. pfd. | 83¾ | 83¼ | 83¼ | 83½ |
| 2,200 | Third Ave. Ry. | 39¾ | 39¼ | 39¼ | 39¾ |
| 1,100 | Texas Co. | 39¾ | 39¾ | 39¾ | 39¾ |
| 100 | Texas Pacific | 25¾ | 25¾ | 25¾ | 25¾ |
| 200 | T. St. L. & W. | 14¾ | 14¾ | 13¾ | 14¼ |
| ..... | Do. pfd. | ..... | ..... | 30¾ | 32 |
| ..... | Twin City R. T. | ..... | ..... | 105 | 106 |
| 100 | U. B. & P. Co. | 13¾ | 13¾ | 13¾ | 14 |
| 200 | U. B. & P. pfd. | 60 | 60 | 60 | 60¾ |
| 17,400 | Union Pacific | 177¾ | 173¾ | 173¾ | 174 |
| ..... | Do. pfd. | ..... | ..... | 102 | 102½ |
| 4,000 | Utah Copper | 46 | 44¾ | 44¾ | 44¾ |
| 100 | U. S. Rubber | 21 | 21 | 21 | 21½ |
| 200 | Do. pfd. | 62 | 61¾ | 61¾ | 63¼ |
| ..... | U. S. Ind. Iron Pipe | ..... | ..... | 39 | 39½ |
| ..... | U. S. C. I. P. pfd. | ..... | ..... | 60 | 62 |
| ..... | U. S. Express | ..... | ..... | 63 | 65 |
| 500 | U. S. Marine Co. | 5¾ | 5¾ | 5¾ | 5¾ |
| ..... | U. S. Marine pfd. | ..... | ..... | 20½ | 21¼ |
| ..... | U. S. R. & Cons. | ..... | ..... | 44¾ | 45 |
| ..... | U. S. R. & R. Co. | ..... | ..... | 7 | 8 |
| ..... | U. S. R. & R. pfd. | ..... | ..... | 4 | 5 |
| 300 | U. S. Rubber | 54¾ | 53 | 54 | 54¾ |
| 100 | U. S. R. 1st pfd. | 111¾ | 111 | 111 | 112 |
| ..... | U. S. R. 2nd pfd. | ..... | ..... | 81 | 82 |
| 47,800 | U. S. Steel Cor. | 79¾ | 78¾ | 78¾ | 79 |
| 1,600 | U. S. Steel pfd. | 124 | 123¾ | 123¾ | 124 |
| 400 | Va. Car. Chem. | 47 | 47 | 47 | 47¾ |
| ..... | Va. Car. C. pfd. | ..... | ..... | 115 | 117 |
| ..... | Wabash Coal & Coke | ..... | ..... | 6 | 6 |
| 500 | Wabash | 5 | 5 | 4¾ | 5 |
| ..... | Wabash pfd. | ..... | ..... | 15 | 15¾ |
| ..... | Wells-Fargo Ex. | ..... | ..... | 230 | 240 |
| 300 | Western Union | 81¾ | 81¼ | 81¼ | 81½ |
| 700 | Westinghouse | 85 | 84¾ | 84¾ | 85 |
| ..... | Do. 1st pfd. | ..... | ..... | 120½ | 122 |
| 400 | Western Md. com. | 87¾ | 87 | 87¾ | 88¼ |
| ..... | Western Md. pfd. | ..... | ..... | 97 | 97½ |
| 1,600 | W. & L. E. | 9¾ | 9 | 9¾ | 9 |
| 2,100 | Do. 1st pfd. | 31¾ | 31¼ | 31¼ | 31¾ |
| 1,200 | Do. 2nd pfd. | 14¾ | 14¼ | 14¼ | 14¾ |
| ..... | Wisconsin Central | ..... | ..... | 57 | 58½ |
| 1,800 | Goldfield Cons. | 5¾ | 5¾ | 5¾ | 5¾ |
| ..... | Jersey Central | ..... | ..... | 270 | 275 |
| 1,300 | Chino | 43¾ | 42¾ | 42¾ | 43 |
| 2,700 | Ray Cons. | 23¾ | 23¾ | 23¾ | 23¾ |
| 1,400 | Miami | 28¾ | 28¾ | 28¾ | 28¾ |
| 200 | Tenn. Oil | 37 | 36¾ | 36¾ | 37 |
| 300 | St. L. & S. F. com. | 25¾ | 25 | 25 | 26 |
| 200 | Guggenheim | 58¾ | 58¾ | 58¼ | 58¾ |
| 300 | Inspiration | 19¾ | 19¾ | 19¾ | 19¾ |
| 900 | Lorillard com. | 138¼ | 136¼ | 136¼ | 136¾ |
| 200 | Lorillard pfd. | 116 | 116 | 116 | 117 |
| 1,300 | Woolworth com. | 114¾ | 113¾ | 113¾ | 114¼ |
| 100 | Woolworth pfd. | 115 | 115 | 114½ | 115 |
| 200 | Goodrich, Rubber | 74¾ | 74½ | 74 | 75 |
| 200 | Do. pfd. | 107 | 106¾ | 106 | 106¾ |
| 300 | N. Y., N. H. & H. | 139¾ | 139 | 139 | 140 |
| 12,400 | Cal. Pet. com. | 26¾ | 25¾ | 25¾ | 25¾ |
| 1,800 | Cal. Pet. pfd. | 85¾ | 85 | 85¼ | 85¾ |
| 1,800 | Am. Snuff | 139 | 139 | 139¼ | 140 |
| ..... | Am. Snuff pfd. | ..... | ..... | 103 | 105 |
| ..... | Sears Roebuck | ..... | ..... | 213¾ | 214 |
| ..... | Do. pfd. | ..... | ..... | 130 | 130¾ |
| 2,700 | Am. Tobacco | 259¾ | 257¾ | 257¾ | 258 |
| ..... | Am. Tob. pfd. | ..... | ..... | 104¾ | 105¾ |
| 600 | L. & M. com. | 216 | 215 | 215¾ | 217 |
| ..... | L. & M. pfd. | ..... | ..... | 116 | 117 |

Total sales—687,300 shares.

Money opened at 5 per cent.; highest, 5 per cent.; lowest, 4½ per cent.; last loan, 5 per cent.; closed, 5 per cent. asked; ruling rate, 5 per cent.

### New York Curb Stocks.

[Furnished by E. F. Hutton & Co., Members New York Stock Exchange, 118 West Fourth street, Los Angeles.]

NEW YORK, Oct. 7.—Greene Cananea was the feature of today's copper market, selling at 11, but easing off at the close. Giroux and Ohio were inclined to weakness on a small volume of business. Nipissing and Braden were unchanged. Tobacco products was strong and active, and Cigar Stores was heavily traded in at times. The stock showing considerable strength. The market closed quiet. Boston coppers opened firm, with increased activity, led by North Butte, which on tremendous buying and further good reports advanced to $7½, with much higher prices predicted. Granby and Copper Range were higher, both touching 2. The Cole-Ryan are about to float their new property at Butte. This projected flotation has an influential effect on North Butte, its stock having been a leader in the past, and lends tone and strength to all copper stocks.

Following are the closing bid and asked prices:

| | —Close— Bid. | Ask. | | —Close— Bid. | Ask. |
|---|---|---|---|---|---|
| Angelo | 30 | 31 | Mays Oil | 37 | 38 |
| Belmont | 9¾ | 10 | Man. Trans. | 1¾ | 1¾ |
| Braden Cop. | 6¾ | 7 | Marconi | 7¾ | 7¾ |
| Braden 5s | 140 | 150 | McK. Dar. | 1¾ | 1¾ |
| British Col. | 4¾ | 4¾ | Mont. Shaw | 2¼ | 2 5-16 |
| Chi. Sub. | 4 | 7 | Miami 5s | 165 | 175 |
| Colorado | 25 | 28 | Mine of A. | 7¾ | 8¼ |
| Cons. Ariz. | ¼ | ¾ | Mont. Shoe | 10 | 12 |
| Davis Daly | 1 | 1¼ | Nev. Hills | 1¾ | 1 15-16 |
| Doble | 1 | 1¾ | Nipissing | 8¼ | 8½ |
| Dolores | 3¼ | 4 | Ohio Cop. | 1 5-16 | 1¾ |
| El Rayo | 1½ | 2 | P. Dodge | 215 | 220 |
| Ely Cent. | 20 | 22 | San Toy | 6 | 7 |
| El Paso | 5¾ | 6 | Sioux Con. | 6 | 7 |
| First Nat. | 1¾ | 2 | S. W. Miami | 6 | 8 |
| Fraction | 12 | 14 | Utah | ¼ | ¾ |
| Florence | 85 | 85 | Stand. Oil | 490 | 495 |
| Giroux | 4¾ | 4¾ | Stewart | 1 3-16 | 1¼ |
| Goldfield Daisy | 4 | 5 | Tonopah | 6¾ | 6¾ |
| Giffe Bel | 14 | 16 | Tribullion | 1 1-16 | 1 3-16 |
| Greene Can. | 10¾ | 10¾ | Tuolumne | 2¾ | 3¼ |
| Hallinger | 14¾ | 15 | Un. Cop. | 1¼ | 2¼ |
| Halltax | 6¾ | 7 | Do. pfd. | 8 | 20 |
| Iron Blos. | 130 | 130 | U. S. Light. | 11¼ | 13 |
| I. C. Rub. | 12 | 12¾ | Yukon | 3¾ | 3½ |
| J. J. pfd. | 100 | 101 | W. Pac. 5s | 81¾ | 82 |
| Jim Butler | 7¾ | 7¾ | W. End | 1¼ | 1¾ |
| Jumbo Ex. | 35 | 35 | Wettlaufer | 42 | 46 |
| Kerr Lake | 3¾ | 3¾ | Mis. Ex. | 30 | 35 |
| Keystone | 1¾ | 1¾ | Tono. Ex. | 3 11-16 | 3¾ |
| La Rose | 3 7-16 | 3½ | Tono. Mer. | 1 7-16 | 1½ |
| L. V. Coal | 245 | 255 | Alaska | 9¼ | 9¾ |
| Mason Val. | 13¾ | 13¾ | Bo. Cal. | 130 | 135 |

### New York Bond List.

[Furnished by Logan & Bryan, members New York and Boston Stock Exchanges, Bradbury building, Los Angeles.]

NEW YORK, Oct. 7.—[Exclusive to The Times.] Closing quotations on the bonds.

| | Bid. | Asked. |
|---|---|---|
| Armour 4½s | 90¾ | 91 |
| Am. Tel. & Tel. Conv. 4s | 113 | 114 |
| American Tobacco 4s | 95 | 96 |
| American Tobacco 6s | 120 | ..... |
| Atchison Gen. 4s | 97½ | 97¾ |
| Atchison Conv. 4s | 110½ | 111 |
| Atchison Adj. 4s, stamped | 88 | 89 |
| Atchison Conv. 5s | 110¾ | 111 |
| Atlantic Coast Line Conv. 4s | 94¾ | 95¼ |
| Atl. C. L. (L. & N. Coll.) 4s | 86 | 87 |
| Balt. & Ohio 3½s | 91 | 91½ |
| Balt. & Ohio 4s | 97½ | 98 |
| Brooklyn Rapid Transit 5s | 93 | 93½ |
| Can. So. 1st 5s, Ext. | 99¾ | 100 |
| C. & O. 4½s | 99½ | 99¾ |
| C., B. & Q. Gen. Mtg. 4s | 96¾ | 96¾ |
| C., B. & Q. Joint 4s | 96¾ | 96¾ |
| C., B. & Q., Ill. 4s | 96¾ | 96¾ |
| C., B. & Q. General 4s | 94¾ | 95¼ |
| Central Pacific 1st 4s | 96 | 96¼ |
| Chicago & E. Ill. 4s | 77 | 77½ |
| C., R. I. & P. Ref. 4s | 87¾ | 87¾ |
| C., R. I. & P. Col. Trust 4s | 69¾ | 69¾ |
| Colo. & So. 1st 4s | 93¾ | 94 |
| Denver & Rio Grande 4s | 94 | 95¾ |
| Del. & Hudson Conv. 4s | 97¾ | 98¼ |
| Erie 1st Con. P. L. 4s | 85 | 85½ |
| Inter-Met. 4½s | 81¾ | 82 |
| Japanese 4s | 83 | 84 |
| Japanese 1st 4½s | 91½ | 92 |
| Japanese 2nd 4½s | 90½ | 91¼ |
| L. & N. Uni. 4s | 97¾ | 98 |
| M., K. & T. 4½s | 86 | 86¾ |
| Missouri Pacific 4s | 72 | 73 |
| N. Y. Central Deb. 6s | 103¾ | 104 |
| N. Y. Central L. S. 3½s | 90 | 90¼ |
| N. Y. Central 4s | ..... | 87¾ |
| N. Y. City 4½s of 1957 | 106 | 106¾

## Los Angeles Times

### INFORMATION

For Newspapers, Inquirers, Subscribers and Advertisers, Agents and the General Public.

SCOPE AND AIMS:

THE TIMES PUBLISHES REGULARLY more pages of news and other reading matter and a larger volume of advertising than any other paper extant.

DISTINGUISHING FEATURES: Independent, uncompromised, unshackled, unpurchasable, unafraid and unhoodwinked.

THE LOS ANGELES TIMES is devoted to the great principals of Liberty under Law, Equal Rights in all fields of lawful human endeavor, Industrial Freedom and to the upbuilding of Los Angeles, the State of California and the great Southwest. (See "Attitude of This Journal," as briefly stated on the editorial page.)

SWORN CIRCULATION. Daily net average—seven days, Sunday included—for 1898, 15,061; for 1899, 19,528; for 1898, 26,156; for 1899, 29,221; for 1900, 36,733; for 1901, 39,446; for 1902, 47,000; for 1903, 56,540; for 1904, 57,369; for 1905, 42,880; for 1906, 50,001 copies; for 1907, 51,511 copies; for 1908, 53,700 copies; for 1909, 54,052 copies; Sunday average, 1910, 84,159 copies; Daily and Sunday average for 1910, 57,886 copies. Average circulation every day for first three months of 1911, 60,150 copies.

AGENTS: Eastern Agents, William Lawrence & Cresmer Co., Brunswick Building, 225th Ave. and 26th st., New York; 836-38 Harris Trust Bldg., 111 West Monroe St., Chicago. Washington Bureau, 41 Frost Building (THE TIMES on file.) San Francisco Office, K. J. Bidwell Co., Bankers' Investment Building, 743 Market St., San Francisco.

THE ILLUSTRATED WEEKLY: Published on Saturdays; 40 pages; distinct and complete in itself. "The Chinese Magazine of the Seasons of Southwest." Mailed to subscribers separately from the Daily Times for $2.40 per year, postpaid. Single copies 10 cents, postpaid.

TELEPHONES: Counting-room, Subscription Department, Editorial Rooms, City Editor and Local News Rooms—Sunset Main 8200; Home 10001.

TERMS: Daily and Sunday, 75 cents a month, or $9.00 a year; Daily without Sunday, $7.20 a year. Sunday alone, $2.00; without the Illustrated Weekly, $1.50. When the Sunday issue is mailed, the Illustrated Weekly is mailed separately, a day in advance.

POSTAGE: On the regular week-day issue (6 or 8 parts) 2 cents; on the Sunday issue (6 parts.) 7 cents.


Patriotic Eloquence.

## STIRRING PLEA FOR SERB CAUSE.

### BALKAN PRINCESS APPEALS TO LOCAL CLUB WOMEN.

Beautiful Champion of Her Husband's Countrymen Seeks Contributions to Establish Red Cross Fund—Prince Goes to Enter Army.

Beautiful and magnetic, Princess Lazarovich-Hrebelianovich leaned gracefully from the platform of Blanchard Hall yesterday afternoon, kissing her hand to a brilliant assemblage of Los Angeles women as she concluded her appeal in behalf of a Red Cross fund for the allied armies of Servia, Bulgaria, Montenegro, Greece and Albania.

The exquisite champion of the Balkan States, which now see their opportunity to strike for the freedom of their co-nationals in Macedonia, was eloquent in her defense of the Serb to the women of the City Club. The Serbs she described as of Aryan extraction, being of fair complexion with gray eyes and light brown hair, and not a dark people as so many seem to think. Alexander the Great, his father, Philip, and Aristotle were Serbs, as is Tesla, an electrical genius of today.

That the Servian people deserve to survive, the Princess declared, is proved by the fact that although their independent kingdom is served by a monarch they have nevertheless the only practical form of communism ever evolved and practiced. There is no pauper among its 2,800,000 free Serbs, nor has it any persons of great wealth. Their schools are free and their women are cultured and respected. The beautiful and humane Queen of Italy is a Serb.

"Perhaps their fight of 500 years to resist the Turk," said the Princess, "has kept their ideals pure. They are a strong and beautiful people, unselfish and of indomitable courage. So eager are they to free their own from the crushing heel of the Turk that at least 30,000 Serbs are leaving America at their own expense to offer their services to their country in this holy war.

"About 60,000 Serbs live on the Pacific Coast, and while only a few of these are from the independent kingdom 1000 have already sailed from San Francisco for the purpose of offering their lives and means for the Balkan struggle."

The Princess is fearful that the powers of Europe may prevent this war out of what they call European necessity, but she is hopeful that Germany will restrain England, with her 300,000,000 Moslems, from interfering.

The Princess left last night to join the Prince at Stanford where he speaks Wednesday night, and from thence they leave for New York to sail later to the Balkan States where the Prince will tender his sword to the allied armies. He and his interesting wife, who was Miss Eleanor Hulda Calhoun of California, have written a history called "The Servian People," which was published in two volumes by Scribner's.

### CLAIMANT TO MILLIONS.

Indian War Veteran Asserts Cousinship to Rich Spanish Woman and Prepares to Support Contention.

The papers were prepared yesterday, looking to another entrant into the contest for the property of Mrs. Arcadia de Baker, the rich Spanish pioneer, who died at her home in Santa Monica several weeks ago leaving a large estate.

The claimant is Salvadore R. Estudillo of this city, formerly of San Diego, aged 73 years. He participated in the Indian wars of 1852-54 and has for years received a small government pension. He alleges he is a first cousin of the dead woman, his father being Jose Antonio Estudillo, who was an uncle of Mrs. Baker. Salvadore R. Estudillo has two living brothers, Francesco Estudillo of San Bernardino, an ex-government Indian agent of the early times, and J. G. Estudillo, former Treasurer of the State of California, of this city. The case now being perfected is in behalf only of Salvadore R. Estudillo. State Senator Miguel Estudillo of Riverside is a nephew of the three cousins of Mrs. de Baker and it is said that he will bring an action on behalf of his father, Jose Antonio Estudillo, Jr.

Martin Aguirre, Deputy Sheriff, is also an heir to the De Baker estate, through his mother, Rosario Estudillo, who was a first cousin of Mrs. de Baker. Dudley W. Robinson and O. Ray Horton have been retained by Estudillo.

## DAY OF GOLD.

(Continued from First Page.)

Ludden, J. H. Wilkinson, L. E. Sheets, F. D. Baker and H. H. Kinney. Then a trip about town, a visit to some of the fine churches, past attractive homes and orange and walnut groves, and the course was laid for headquarters via the foothill route, Glendora, Monrovia, and the other picture towns nestled beneath the towering peaks.

The tour was personally directed by J. H. Bean, and the cars commenced their "getaway" from the Alexandria, where headquarters are maintained, promptly at 10 o'clock. There was not a hitch in the proceedings and the vision of the day proved a revelation to many from northern points, who admitted that they never before realized half the truth about Southern California. In every car the driver was a well of information, and the first day's experience augurs well for the success of the succeeding functions planned for the pleasure of the thousand or more visiting Masons.

At headquarters, established in Parlor E, at the hotel the early morning hours were spent in registration and issuing credentials. After the trip there were several conferences and final plans were laid for the business sessions which begin this morning at 10 o'clock in the First Congregational Church on Hope street, between Eighth and Ninth. There are few contests and the election of grand officers is not likely to create much excitement.

Following the morning session of the Grand Lodge the afternoon today will be spent in Venice, Santa Monica and in inspecting the Old Soldiers' Home at Sawtelle. Last evening the grand officers were entertained at a dinner given at Redondo in their honor by the Grand Lodge Inspectors and the appointive officers. A special train carried the guests to the seaside and the festive board.

### FERRETING IT OUT.

District Attorney's Officers Investigating Alleged "Protection" of Gambling Game.

County Detective Louis Duni was in conference yesterday with deputies of the District Attorney in regard to the proposed grand jury investigation of the alleged statement at Watts last week by Charles Moore that his poker game would "get protection" from some mysterious source.

Moore pleaded guilty to the charge of gambling yesterday before Justice Young and was fined $100. John Whaley, back of whose poolroom the game was played, paid $25 into the county's coffers.

Whaley yesterday stated that a rival poolroom proprietor, whom he named as Victor Penstead, has been trying to get his license revoked so Penstead could have a monopoly at Watts. The feeling between the men is bitter.

### SCHOOL BOND BIDS.

Bids on school bonds, all bearing 5 per cent. interest, were received yesterday by the Board of Supervisors, as follows, the award in each case being made to the highest bidder: Farmdale School District, $5000; American Savings Bank, $32 premium; William R. Staats Company, $26; Torrance-Marshall Company, $112. Huntington Park City District, $40,000; Torrance-Marshall Company, $931; N. W. Halsey & Co., $1055; William R. Staats & Co., $56; E. H. Rollins and Sons, $1132. The sole bidder on the Venice City School District issue of $92,000 was the Torrance-Marshall Company, $1697. This was taken under advisement and may be re-advertised. Bids will be received by the Supervisors on the 28th inst. on: Pasadena school bonds, $70,000, at 5 per cent.; San Fernando Union, $50,000, at the same rate, and Palomar, $2000, also 5 per cent.

## THE PUBLIC SERVICE.

(Continued from First Page.)

sitting in Judge Bordwell's court. Judge Willis heard a motion in Department Ten yesterday and will go to San Francisco to pass sentence in the Rogers case.

INCORPORATIONS. The Bartow Company, Incorporators J. V. Bartow, Roy O. Bartow and Jane E. Bartow, capital stock $100,000, subscribed $300; The Security Sales Service, Incorporators C. H. Pratt, Alfred G. Sharp, Stanley R. Sharp, Oliver O. Clark and W. E. Speares, capital stock $25,000, subscribed $25.

### IN THE INFERIOR COURTS.

Unoffending Spectator Struck by Hammer When Whist Game Breaks Up in Free-for-All Fight.

A game of whist broke up in a fight when Charles Jarvis was struck on the head with a hammer wielded by S. C. Thomson. Thomson was fined $20 or twenty days, yesterday, by Police Judge Fredericksen.

Jarvis, the complaining witness, declared one of the four players made a misplay that caused an argument. There were heated words and Thomson seized a hammer and struck at one of the others. The latter dodged and the hammer struck Jarvis, a spectator.

Held for Trial.

R. H. Stocking of Orange, who gave his name as R. H. Hudson, pleaded not guilty yesterday to having driven his auto recklessly on South Spring street. He was released by Police Judge Fredericksen on $100 cash bail for his appearance in court November 7, when he will be tried by a jury. Stocking spent Sunday night in jail, unable to give $500 bail. Patrolman Sweetnam, who made the arrest, declared Stocking was intoxicated. The young man denied it.

Curious Curio Tale.

Hugh Ellis was fined $10 or ten days yesterday by Police Judge Fredericksen for having Chinese lottery tickets in his possession.

"I picked the tickets up on the sidewalk, and was keeping them as a curio," pleaded Ellis.

"The tickets had just been issued—the ink on them was still fresh," declared Patrolman Perry.

"I guess it must have been the dew that caused the ink to run," persisted Ellis.

Auto Driver Fined.

A ratio fine was imposed on H. Taylor, an auto driver, by Police Judge Fredericksen yesterday for having exceeded the speed limit while negotiating the Grand-avenue hill with a machine. Taylor was making forty miles an hour when arrested by Motorcycleman Gardner. He was fined $40.

Knife Wielder Arraigned.

Eugene W. Smith, the young colored cook who attacked Mrs. Charles H. Cater, No. 1815 Gramercy place, last Friday afternoon, and afterward stabbed Miss M. H. Hayden and Miss Helen Bell, was arraigned before Police Judge Williams in the University Court yesterday afternoon on a complaint charging him with assault with a deadly weapon. He pleaded not guilty, and his examination was set for the 21st inst. In default of $5000 bail Smith was remanded to jail.

### BREAKS LONG RECORD.

For the first time in eight years the Board of Supervisors will skip a week without a meeting. It was found yesterday that a majority of the board could not be present next Monday and adjournment was taken until the 21st inst.


2-Clasp Kid Gloves 98c

They come in black, white, brown, tan, gray and navy and the woman who knows glove values will instantly realize that they are very specially priced. Have three rows of embroidery on the back.

Hamburger's
LARGEST DEPARTMENT STORE WEST OF CHICAGO
Broadway, Eighth and Hill Streets

1-Clp. P.K. Gloves $1.25

There are no more serviceable gloves for general wear. Made of medium weight skins that are exceedingly durable and have the P. K. seams which do not rip. They'll give absolute satisfaction.
(Main Floor.)

DISTINCTIVE FALL SUITS at $25.00

*Charmingly Clever Models for Women and Misses*

*An Assortment of Suits Unequaled in Quality, Fit or Workmanship. Will Stand the Closest Comparison With $40 and $50 Made-to-Order Garments.*

For the Athletic Girl

—We are making a feature of the paraphernalia they'll want for the school gymnasium and the basketball and indoor baseball courts.

These Gymnasium Suits $2

They are made of black galatea, with adjustable belts and full pleated bloomers. In all sizes for girls and misses.

Bloomers $1

Of black sateen. Very full, pleated at the belt; 23, 25 and 27-inch waist measure.

Sateen Underskirts at $1.00

For misses and girls, 12 to 18 years. Have side pleated flounces, trimmed with three bands of contrasting colors.

Others of Halcyon Messaline at.....$1.25

—UNDERMUSLINS—

It does not pay to spend time making those needed for school wear when you can buy them for so little.

Muslin Drawers 35c
For girls and misses. Trimmed with tucks and embroidery.

Garter Drawers 50c
Knickerbocker style for misses. Ribbon run embroidery at knee.

Stunning man-tailored models in the latest straight front or cutaway designs. Made of heavy men's wear serge, mannish worsteds, imported diagonals, cheviots, whipcords and other serviceable materials in navy blue, black, brown, gray, etc.

Coats are lined with well known Skinner's satin, which in itself sufficient to that the linings are thoroughly dependable. Scores of smart new designs are shown in the skirts.

The cleverness and individuality of these suits, the high quality of their materials and the care with which they are made are all fully up to the exacting Hamburger standards.

Alterations, should they be necessary, will be made by experts, and are guaranteed to please the customer in every respect. (Second Floor)

ANOTHER NOTABLE NOTION SALE

The start of a 3-day sale that will bring dressmakers hurrying to Hamburger's, for Hamburger's Notion Sales are well known to be worth taking advantage of.

We've spent weeks preparing for this event with the result that here is a collection of the best notion values of the year. Sale lasts Tuesday, Wednesday, Thursday.

Celluloid Collar Stays—Two 5c cards.....5c

Blocked Linen Tape—in white. Two 2-yard bolts.....5c

Cube of Toilet Pins—100 count, black or white 5c
Dainty Wire Hair Pin Cabinets—pins in assorted sizes.....5c
Tailor's Chalk—white and colors, 5 pieces.....5c
Hooks and Eyes—in black or white, five cards for.....5c
Collar Supports—with removable bones, six on card.....5c
Side Steels—for boning corsets, in three sizes, two for.....5c
Mercerized Darning Cotton—black and colors, two spools.....5c
Skein of Carpet Linen—black and colors.....5c
Non-rustable Pin-to Hooks and Eyes—with invisible eyes.....6c
Warren's Washable Spiral Collar Stays, dos..10c
50-Yard Spool of Machine Silk—black and colors; three spools.....10c

Pearl Shirtwaist Buttons—plain, fancy, dos.....12c
45-Yd. Spools Black Darning Cotton, dos.....12c
Double Decked Spool Holders, hold 12 spls.....25c
Corset Shields, save the life of corset, pair.....25c
3 Yds. Underwear Beading, with ribbon.....15c
Best Nickeled Safety Pins—3 sizes, 5 cards.....10c
5-Yard Corset Laces—pure linen; white; in this sale.....5c
Non-Shrinkable Tape Measures, in this sale.....15c
Exy Hem Skirt Gauges, correct skirt length....50c

Wire Hair Pins—crimped or straight; 12-pkg. bdl.....5c
15c Warren's Silk Covered Collar Bone—black or white—yard.....10c

Buttons—pearl, ivory and crystal, in odd dozen.....
Strong, Durable Corset Steels—with double steel.....
8-Yd. Belt Finishing Braid—satin edge.....
Best Qual. Ocean Pearl Buttons—1 to 6 on card.....
⅝-Inch Strong Lisle Elastic—black or white, yard.....
Mercerized Underwear Tape—white and pink, 10-yard bolt.....
Nainsook Covered Dress Shields—sizes 3 and 4; pair.....
Pad Hose Supporting Satin-edge, pair.....
Newport Hose Supporters, don't tear hose, pair.....
Ivory Buttons, in coat size, all colors, doz.....
Sanitary Dress Protectors, in this sale.....
½-lb. Dressmakers' Pins, sharp points.....
200 Count Cube Pins, assorted sizes.....


### PREACHER COMES WEST.

Chicago Bishop Assigns Him to Local Conference Because of Daughter's Poor Health.

Rev. Matthew G. Wenz, well known as a Methodist Episcopal minister of Chicago, and a member of the Rock River conference of that church, was yesterday transferred to the Southern California district by the bishop of the Rock River conference in Chicago, according to telegraphic dispatches.

Rev. Mr. Wenz was transferred at his own request, as he desires to come to California for the sake of a young daughter, who is in poor health. He is about 40 years old, has a wife and three children, and has been preaching in Chicago for some years.

According to Rev. Francis M. Larkin, superintendent of the Los Angeles district of the Southern California conference, it has not yet been decided where Rev. Mr. Wenz's new post will be, but it will perhaps be announced today, when the list of appointments is made known by Bishop Shephard at the final session of the conference at the Hotel Virginia, in Long Beach. Word of the transfer was received by the conference yesterday and Rev. Mr. Wenz will be announced as a member of the Southern California conference at the session today.

### DELIVERY BOY ACCUSED.

Police Allege He Confessed to Stealing Valuable Jewelry From Woman's Apartment.

Edward W. Crist, a delivery boy for a South Broadway department store, was arrested yesterday afternoon by Detective King on suspicion of stealing about $300 worth of jewelry from the apartments of Mrs. S. L. Hornell, No. 817 South Olive street. After a close examination at the Central Station, Crist confessed, it is asserted. Later he was removed to the County Jail pending his arraignment in the Juvenile Court on a violated probation charge. Mrs. Hornell's jewelry was recovered from under a house where Crist said he had hidden it.

Bert Markuse, No. 25½ North Burlington street, told the detectives yesterday that Sunday night he fell asleep in a friend's house while waiting for him to return and when he awakened he missed $6 in silver and a gold ring.

A. Perpich, 70 years old, says that while in his room in a hotel, a man walked in and engaged him in conversation. While they were talking, Perpich charges that the stranger took his watch from his vest as the garment lay on a chair.

### PAYMENT IS REFUSED.

The demand of the California Furniture Company that $83,040 be paid as a final installment for the furnishings of the new Hall of Records was yesterday denied by the Board of Supervisors who assert that the furnishings did not comply with their specifications. It is expected that the company will bring suit which will be opposed by the county and counter-charges be preferred relative to the manner of bidding, according to Deputy District Attorney Hill.

The Masonic Grand Lodge at San Gabriel.

Above is a glimpse of the highest officials of the order at the big barbecue under the oaks. From left to right, they are Deputy Grand Master Filmer, Grand Master Monroe, Mrs. Motley Flint and Mrs. Filmer. Below is shown the exhibition drill presented by children of the Widows' and Orphans' Home at San Gabriel.


To Efface Age-Marks from Skin and Hair

Any woman can easily get rid of a sallow, coarse appearance of the skin and make herself appear several years younger by using a lotion made from 4 ounces of spurmax, 2 teaspoonfuls of glycerine and a half-pint of witch hazel (or hot water.) This lotion will give to an oily, shiny skin a pink, youthful appearance. It does not show like face powder, but lasts longer and is splendid for cold sores, pimples and freckles and other complexion upsets. Spurmax can be bought at any drug store and prepared at home at a small cost. After it is once tried it is liked so well that it is always used in place of face powder as it is better and has proven to be a wonderful whitener and skin-beautifier.

Every one admires a beautiful head of hair and it is easy to have it if the hair is properly cared for. Try shampooing the hair once every two or three weeks with a teaspoonful of canthrox dissolved in a cupful of hot water. It lathers abundantly, cleans the scalp thoroughly, stops all irritation and makes the finest kind of shampoo. Soap is dangerous to use on the scalp, as the "free" alkali in it kills the hair. Canthrox makes the hair soft and glossy, dries quickly and is now being used very extensively by the best class of hairdressers. When prepared at home, canthrox shampoo is decidely inexpensive. All druggists handle canthrox. —[Adv.

Smith's
"QUALITY FOODS—REASONABLE PRICES"

Peaches—
Fancy Northern Orange Cling Peaches
a solid car shipped from Porterville
Special Today
5 lb. Basket 20c
or in any quantity per pound 4c

Fancy Red Empress Grapes
5 lb. Basket 15c
or in any quantity per pound 3c

Walter E. Smith Co.
212-14-16-18 S. Spring St.

P.I.Co. SIXES
$100, $500, $1000
Put to work in Land purchase, improvement, subdivision, etc., through
P. I. Co. Coupon Notes
will regularly yield under a positive Guarantee.
6 Per Cent Per Annum
Payable 3 per cent every six months, and will continue building up for you.
Additional Profits
Payable to you in cash when the principal is returned to you at the maturity of the note.
It is a Safe Investment. For particulars, address
Provident Investment Co.
617 SO. HILL ST.

What Food shall I give Baby?

Every mother must sooner or later ask herself this question, and it is one that must involve a good deal of careful consideration. It may be that the advice of friends various foods a trial to see if baby takes kindly to them.

Now, is it not reasonable to suppose that an infants' food that has been in constant use for upwards of fifty years, and has been used, in preference to all others, by most of the Royal Nurseries of Europe, is likely to prove a suitable diet for the average infant? Such a food is Savory & Moore's, and all mothers who have given its favour may be congratulated on the wisdom of their choice.

Infants reared on Savory & Moore's Food are characterised by strong limbs, firm flesh, plenty of bone and muscle, easy teething, freedom from ailments, and that happy disposition which is the surest sign of perfect health. Ask your Druggist to get you a tin.

MOTHER'S GUIDE FREE.

Much useful information on the Feeding and Rearing of Infants will be found in Savory & Moore's booklet "Baby," a copy of which will be sent Free, to all applicants by Savory & Moore Ltd., Chemists to The King, New Bond Street, London, England.

SAVORY & MOORE'S FOOD
Of all Druggists and Stores



CONSERVATIVE INVESTMENT CO. is a reorganization of the [illegible] business, built up the past 20 years by Mr. T. Wiesendanger, our President and General Manager. It has [illegible] its properties, viaus $1,000,000. Our income alone is $140,000 per year; profits are from the sale of [illegible] lots; and from increases in [illegible] uses, and our earnings from [illegible] and Building Operations. [illegible] 213 worth of shares [illegible] Shrewd buyers do not wait [illegible] sell for ten times first cost. [illegible] TODAY, at 37½c. Pay all [illegible] sixteenth cash, and the [illegible] 15 months. Office Open [illegible]
CONSERVATIVE INVESTMENT CO.
408 West Sixth Street. Phone A2043—Main 2043.
Conservative Investment Shares Guaranteed



Los Angeles [illegible]
117-119 South [illegible]
Headquarters [illegible] and Office Furniture



MIHRAN [illegible]
Established 1878—[illegible]
Oriental [illegible]